ARMED FORCES REGATTA . . . . . AT ESQUIMALT HARBOR FRIDAY

Families Will Go Along for 'War Games'

By PAT DUFOUR

Crews from the navy ships Yukon, Gatineau, Qu'Appelle and Provider will take to sea in war canoes Friday.

But it will all be very friendly.

They'll even have their wives and children along for the sortie.

The 'war games' are all part of the armed forces' centennial regatta, which will take place in the Esquimalt Harbor from noon to 5 p.m.

The 'war canoes' will actually be 27-foot whalers and the 21-strong crews will include seven officers or men, seven dependants and seven more dependants who must be under 18.

Lt.-Cmdr. Peter Stowe, co-chairman with Capt. Andrew Fulton, reports the sea-going types are expecting a fair bit of competition from the 'fly-boys' at the Comox base.

Crews from the up-Island base will be competing in 420 dinghy sailing, whaler pulling races for officers and men, a predicted log race and other events.

Peter reports that the pilots have been "hard at it", practising in an effort to beat the sailors at their own game. "We've been so busy with centennial tours and stuff we'll really have to hustle to catch them!"

Senior officer afloat Friday will be Commodore R. V. Henning. He will be competing in a commanding officers' dispatch boat race, each skipper having an identical boat and 18 horse power motor. The trick, according to Peter, is to see which skipper has managed to get a mechanic who can tune up the motor better than the others!

As well as shore and afloat-based teams, there will also be sea cadets competing. The men's families will also be able to try their hand at sailing and pulling competition.

The command regatta has been resurrected after an absence of 10 years and most coveted trophy tomorrow will be the Cock of the Walk Trophy.

This will go to the team making the best showing in four out of seven events.

As well as trophies, there will be 180 centennial medallions on hand to be presented to first, second and third placers.

The fleet was almost equally distributed between centreboarders and keel boats Saturday when members of the Royal Victoria Yacht Club sailed another in the series of around-Discovery-Island handicap races.

John Davies' Star was the first boat over the finish line closely followed by Sid Halls' Cobra and John Malleson's Sunday.

After them came Bob Thompson's Unicorn, Bruce Kenning's Fireball, Douglas Taylor Lee's Fireball, Doug Gray's Wayfarer, Walter Roots' Umpka, Roger Napier's Seacat Hauck, Pat Chaworth-Musters' Two Bob, Dave Richardson's Fireball, Bill Van Cuylenborg's Zwerves, Dick Heatherington's Merph, Peter Smith's Fireball, Roy Barber's Tongariro, Bob Akins' Seax and Gordon Hobson's Gremlin.

★ ★ ★

SHORT TACKS — Those members of the Victoria Cruising Club who were forced to be shore-bound during the past two-weeks' club cruise will be eager to join their more fortunate buddies this weekend. A rendezvous is planned at Telegraph Harbor with a cookout Saturday night — perhaps, with some tales of the fish that got away!

Cowichan to Bid For Top Berth In Cricket Race

With leading Albion idle, Cowichan has a chance Saturday to take over first place in the Victoria and District Cricket Association to match against Castaways at Shawnigan Lake Boys' School.

Cowichan, which trails Albion by two points, needs only a draw to tie for the lead and a win would put them three points up.

Oak Bay meets Incogs the same day at Windsor Park in the only other weekend match.

Revised standings:

	P	W	L	D	Pct	Pts
Albion	11	5	1	5	.636	35
Cowichan	10	5	1	4	.660	33
Incogs	10	6	3	1	.640	32
Castaways	10	3	2	5	.500	25
Oak Bay	10	2	6	2	.280	14
Alcos	11	1	9	1	.127	7

PEARSON
3388 Douglas 386-3421
SELLS
BOATS

ENJOY THE BEST! MOTOROLA AM and AM-FM
CAR RADIOS MADE IN CANADA
Models for most large cars and all import cars, also for boats and campers. Don't buy just a radio—Insist on
MOTOROLA
IMMEDIATE INSTALLATION
KING AUTO RADIO
1816 QUADRA STREET 383-3724

WHITE CROSS
SHOE SALE
$9.95

Not Exactly As Illustrated
BIEGE AND WHITE IN BROKEN SIZES
OTHER SIMILAR IN-STORE VALUES
VILLAGE SHOES
2238 OAK BAY AVE. 598-3031

Meet 12 of Canada's Top Performers now... at your Scamper dealer!
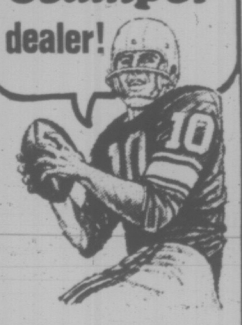
WANT ACTION IN THE GREAT OUT-DOORS? You and your family deserve a Scamper. There's one in your price range with 12 exciting models in campers, travel trailers and self propelled motor homes. It's Canada's Winning Team ... come look over our lineup.

Scamper by PREBUILT
Great Canadian Explorers
PURVIS FLACK TRAILER SALES LTD.
1915 QUADRA STREET
388-9188

SIMPSONS-SEARS
Air Conditioning for Cool Comfort
MENS HOT SUMMER SPECIALS
THESE ITEMS ON SALE FRIDAY AND SATURDAY – PERSONAL SHOPPING ONLY!

Men's Dress Shirt Clearance!
all are Perma-Prest

Plain Shades — Short Sleeved
Long point collar, tapered fit in Cornflake, Blue, Green, Melon, Iris, Mauve. Sizes 14½ to 16½.
Sale Price 1.97 ea.

Long Sleeved, Plains and Stripes
French and button cuffs in several styles, all with tapered fit. Ass't stripes and solid Blues. Sizes 14½ to 16½.
Sale Price 2.97 ea.

Long Sleeved — Solid Shades
Save 33⅓ . . . French cuff and tapered fit. 65% polyester, 35% cotton. Assorted colours, Blue, Peach, Gold, Iris, Mauve. Sizes 14½ to 16.
Reg. $6 Sale Price 3.97 ea.

Personal Shopping: Men's Furnishings (33)

⅓ to ½ OFF MEN'S DRESS and CASUAL SLACKS

Trimfit or Super-Slim Dress Pants
Reg. 16.99 to $25.
Sale Price 7.97 and 11.97 pr.
This is a great selection of dress slacks! You'll find straight leg styles and flares in plain or fancy fabrics to suit your taste. All-wool or Fortrel and wool fabrics.

Straight or Flared Casuals
Reg. 9.99 to 14.99
Sale Price 6.97 and 8.97 pr.
Terrific prices on easy-care casual slacks. Super slim, trim fit or full cut in an assortment or waist and pocket treatments. Straight or flares. Buy several pair!.

Personal Shopping: Men's Casual Shop (41)

Sale! Men's Pyjamas
Sale Price 4.97 pr.
Take advantage . . . men's perma prest pyjamas in Persian and Afro prints or safari or Edwardian look. Avril cotton in assorted high fashion styles. S.M.L.
Personal Shopping: Men's Furnishings (33)

Save 45% Men's Sport Jackets and Slacks
Reg. $75
Sale Price 39.97 set
Summerweight co-ordinates in single and double breasted styles with fancy backs with a half belt and inverted pleats. All new wider lapels. Wool worsted and blends. Sizes 38 to 46.
Personal Shopping: Men's Dress Clothing (45)

⅓ to ½ OFF Men's Jackets
Reg. 7.99 to 59.98
Sale Price 3.97-39.97 ea.
Choose from suede and buckskin, squall jackets, golf jackets, canvas safari jackets cordurys and vests. Sizes 36 to 46 (not all sizes in every item).
Personal Shopping: Men's Dress Clothing (48)

Sale! Men's Suede Desert Boots
Sale Price 7.97 pr.
Comfortable and casual for summer. Crepe soles and steel shank. Beige and Dark Brown. Sizes 6½D to 12D.
Personal Shopping: Men's Shoes (67)

Simpsons-Sears, Hillside: 3190 Shelbourne Street. Lots of Free Parking . . . No Tickets, No Time Limit. 7-56

Weather
Mostly sunny. Warmer
See Details Page 8

Victoria Daily Times

88th Year, No. 42 ★★ VICTORIA, B.C., THURSDAY, JULY 29, 1971

TODAY'S NEWS TODAY
Classified 386-2121
Telephone 382-3131

10 CENTS DAILY
20 CENTS SATURDAY

UNLESS UP-COUNTRY AREAS SERVICED

Doctors Facing More Controls

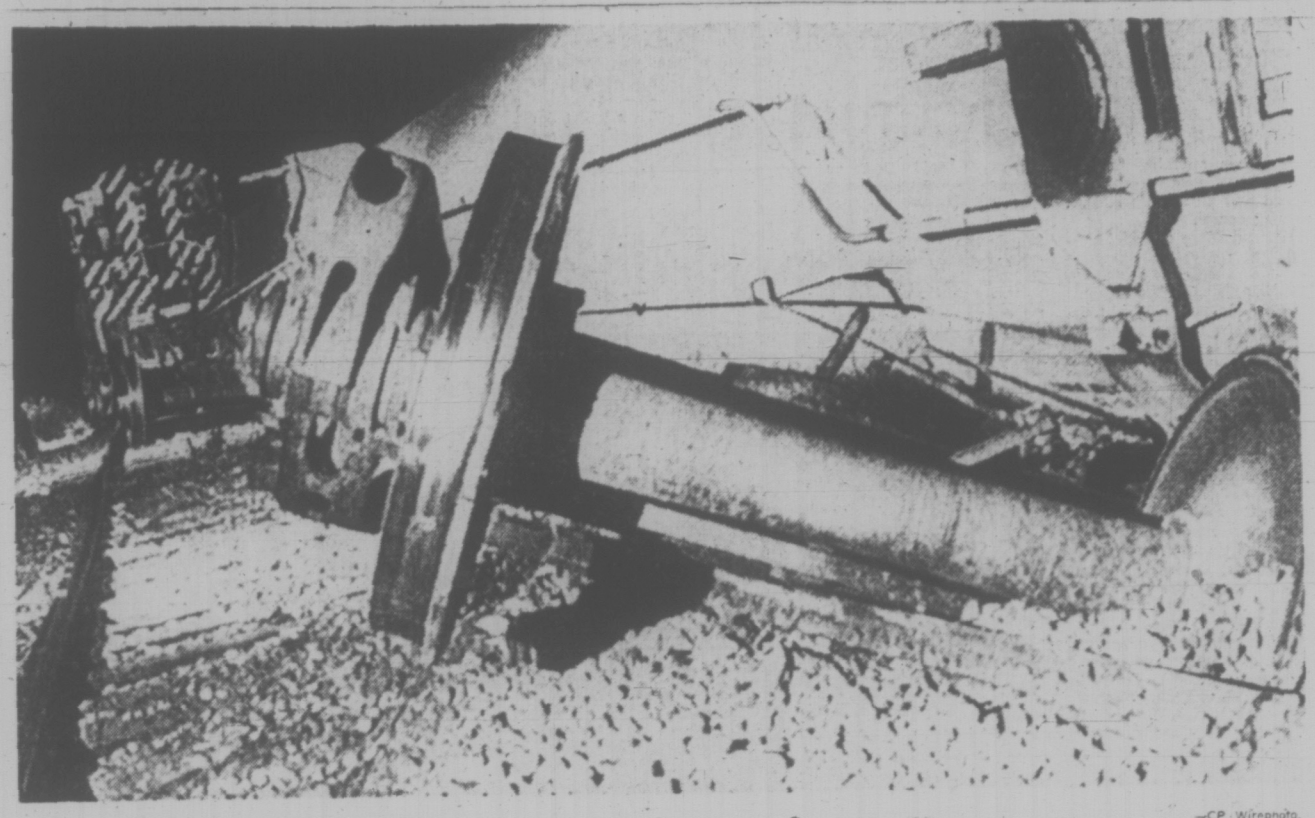

—CP Wirephoto.

DERAILED TANK CARS filled with butane gas lie on their sides near Alhambra, Alta., 40 miles west of Red Deer, after nine cars and the engine of a Canadian Pacific Railway freight left the tracks Wednesday night. Nobody was hurt in the accident and there was no immediate danger of an explosion. It was the second derailment of gas tank cars in the same area within a week.

New Warning From Loffmark

Health Minister Ralph Loffmark today held out the threat of further action by the government if necessary to achieve a better distribution of doctors throughout B.C.

If regulations passed Monday by the cabinet are not "effective" in encouraging doctors to go to distant parts of the province, "perhaps it might be necessary to look at other possibilities, Loffmark said.

'No Moves Against Their Will'

The regulations give Loffmark power to decide whether a doctor can treat patients in hospitals, a power previously limited to hospital boards.

Loffmark said today the application of the new powers wouldn't involve the government in moving doctors against their will to certain parts of the province.

But new doctors coming to B.C. or graduating from medical school might not get accredited to practise in hospitals in areas where doctors are plentiful, Loffmark said.

It would be a case of explaining as "gently" as possible where the need for doctors exists in the province, he said.

The minister also indicated the government has no plans to offer any positive incentives to doctors to get them to live and practise in rural areas, as has been suggested in the legislature in recent years.

He said the government has been accused of treating doctors too well and to offer further financial incentives to some of them wouldn't be acceptable.

Bid to Redistribute Doctors

The minister didn't specify what further action the government could take to change the distribution of doctors.

He said that in time the new power might also be used to deal with complaints from doctors that they have been denied hospital privileges for no reason, but the current intention is to limit the numbers accredited in the popular areas such as Victoria, Vancouver and the Okanagan.

Loffmark called the controversy over the new power a "tempest in a teapot" and said the same purpose could have been accomplished by other existing means than by passing the regulation.

But the government thought this was the best way to go about it, he said.

As for the complaints about the appeal from his decisions being to the cabinet rather than to an independent body, Loffmark said he wonders why the doctors never complained before about the complete lack of an appeal from similar decisions by hospital boards.

Loffmark said the cabinet isn't really the final appeal body because it is responsible to the legislature and ultimately to the electorate.

Unconcerned About Party

The minister said it isn't his concern whether the new regulation causes Social Credit MLAs to consider resigning from the party. His responsibility is to the community, he said.

The Times learned today that doctors in Victoria and throughout the province are marshalling for a united attack on Loffmark's new powers.

Dr. Gordon Lott, president of the Victoria Medical Society which represents close to 300 local doctors, said a special meeting has been tentatively scheduled for next Tuesday.

Local doctors will decide then what instruction to issue their delegates attending an emergency meeting Aug. 6, of the B.C. division, Canadian Medical Association.

The B.C. College of Physicians and Surgeons, the doctors' licensing body, holds a special meeting tonight in

Continued on Page 2

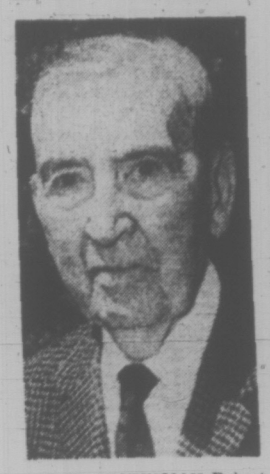

ELDER STATESMAN Robert W. Mayhew, fisheries minister in 1948 in the St. Laurent government, died Wednesday at age 90 in Royal Jubilee Hospital. After retiring from cabinet in 1952 he served as ambassador to Japan. Story on Page 22.

Loffmark Acted Out of Spite, Says Doctor

VANCOUVER (CP) —The registrar of the British Columbia College of Physicians and Surgeons suggested today that refusal by Vancouver General Hospital to hire a cardiac surgeon was responsible for a provincial order-in-council increasing the powers of Health Minister Ralph Loffmark.

Dr. William McClure said the disclosure Tuesday of the order-in-council giving the health minister the power to say in which hospitals a doctor may practice came right after a Monday night meeting between Loffmark and the surgeons at the hospital.

INVESTIGATION

He said the minister was personally investigating the refusal by Vancouver General of the doctor's application. The surgeon's name was not released.

Loffmark denied McClure's charge that a specific incident was behind his new powers.

He said that while he had met with surgeons to discuss how appointments should be made, "my discussions were general and did not deal specifically with the case of a particular surgeon."

Costliest Car Ever Built Will Drive Only 22 Miles

By HOWARD BENEDICT

HOUSTON (AP) — "You'll get the hang of it in three or four minutes," David Scott assured me as I climbed aboard a model of the moon buggy that he and James Irwin are to drive on the lunar surface this weekend.

"It's simple," he said. "Just push forward lightly on the joystick."

I was a little heavy-handed, and the Jeep-like vehicle shot forward . . . right into a shallow make-believe crater on a mock moonscape at Cape Kennedy, Fla.

That was several weeks ago. And Scott and Irwin probably were holding their breaths that I didn't wreck their training craft.

But with astronaut training instructor John Olmstead seated beside me, I did get the hang of manoeuvring the four-wheel runabout in about 10 minutes.

The main lesson was adjusting to the sensitivity of the T-shaped joystick mounted like a gear shift on the floor between the two astronauts.

The slightest touch turns the wheels. All you have to do is rest a hand on the top. Push it forward and the lunar vehicle goes forward. Lean your hand to the right and it goes right. Pull part way back and you're in reverse. Pulling all the way back brakes it.

The buggy, called Rover I, cost $8 million, the most expensive car ever built, and if you're Scott you plan to discard it after driving 22 miles. So you're driving at the rate of $363,636 to the mile.

You talk to earth over Rover's radio.

You can travel at a maximum speed of 10 miles an hour, but — for good reason — average only about eight. The engineers say that at faster speeds the wire mesh wheels may tend occassionally to lift a few inches off the ground in the reduced gravity.

But before you start off, you set your navigation system. Because the moon has no magnetic North Pole, you get your bearing by the angle of the sun.

After turning on the power, you point the Rover away from the sun and use a sundial-like device on the dashboard to tell you exactly in which horizontal direction the buggy is pointed.

CREATES NORTH POLE

This information is used to set the gyroscope, in effect giving the navigation system an artificial North Pole.

The system tells you whenever you want to know the direction and distance to the lunar module and the total distance you have travelled.

You can drive up any steplike surface one foot high with both front wheels in contact. Or, you can cross 28-inch crevasses.

You can climb and descend slopes as steep as 20 degrees.

Rover I is powered by two sets of batteries, each capable of supplying sufficient power. The batteries feed electricity to a motor in each wheel, a version of four-wheel drive. The four motors operate independently, so if one fails it can be disconnected and the wheel allowed to roll free.

APOLLO MISSION ON SCHEDULE

Times News Services

HOUSTON — Apollo 15 proceeded on schedule toward the moon today and was to go into orbit this afternoon in preparation for lunar landing Friday at approximately 3:15 p.m. PST.

The only untoward incident since a short-circuit in the firing mechanism was revealed Tuesday was a leaking water faucet in the command module which astronaut David Scott repaired Wednesday evening.

When Apollo 15 orbits the moon it will descend to within 50,000 feet of the surface. The landing is to be made in a mountainous area, Hadley Rille.

U.S. HAS SUSPENDED CHINA SPY FLIGHTS

NEW YORK (AP) — Administration officials say the United States has suspended flights of all manned and unmanned reconnaissance planes over China to avoid any incident that might interfere with President Nixon's planned visit to Peking, the New York Times reported today.

Reconnaissance satellites, considered relatively unprovocative because they operate at altitudes of about 100 miles, will continue missions over China, The Times said.

Communications Link Threatened by Blaze

FORT NELSON, B.C. (CP) — A forest fire in northern British Columbia threatens to cut communications to the Yukon and Alaska.

The fire, which by Wednesday had burned more than 100,000 acres of spruce 135 miles north of Fort Nelson, is within two miles of a microwave tower handling telephone and armed forces communications circuits to the North.

"If the tower does go, it will cut off practically all communications to the Yukon and Alaska," a CN-CP Telecommunications spokesman said Wednesday night.

A forest service spokesman said helicopters are trying to saturate the land around the tower with chemicals.

The inferno is within five miles of the Laird Hot Springs Lodge where about 50 persons are staying.

"There's no immediate danger there, but we're watching it pretty closely," said the forest ranger.

"We have 100 men and 12 tractors fighting it and helicopters are bombing hot spots wherever they can get under the dense smoke.

"But it's quite a vigorous fire and all we can do is try to outwait the weather."

Temperatures in the area hovered around the 85-degree mark and winds up to 45 miles an hour were forecast for today.

Canadian Control 'Without Hardship'

MONTREAL (CP) — A committee representing the Canadian securities industry announced today recommendations aimed at giving Canadians control of the industry without undue hardship on companies now controlled by non-residents.

The committee was set up to study the original recommendations of a committee, headed by Trevor Moore of Toronto, which presented its report in May, 1970.

The committee recommended that the "fundamental conclusions of the Moore report be accepted with some variations in the area of non-resident ownership."

The Moore report recommended that there be a 25-per-cent ceiling on non-resident investment in a Canadian securities firm, with not more than 10 per cent with any one non-resident investor.

The principal recommendations of the Moore project, adopted by the committee, were:

● That the securities industry as a key sector of the Canadian economy should be controlled by Canadians.

● That there be more liberal financing regulations for Canadian securities firms to enable them to raise outside capital from approved investors.

● That securities firms in Canada should not have their shares traded publicly.

The committee, departing from the Moore report recommendations, suggested:

● That, until March 31, 1986, a non-resident may have an investment in a Canadian firm exceeding the 10-per-cent limit but only up to the lesser of $250,000 or 25 per cent. This would aid small firms and those operating outside the main financial centres.

● That, to ensure the effectiveness of the recommendation and to provide for effective supervision, it should be obligatory for each member which now is non-resident controlled and is not a Canadian company to establish a Canadian company that takes over its Canadian operation by March 31, 1972.

INDEX

	Page
Births, Deaths	35
Classified	35 - 43
Comics	34
Duncan, Cowichan	19
Entertainment	30, 31
Family Section	24 - 23
Finance	9 - 11
Prairie News	8
Sports	12, 13, 27
TV, Radio	36

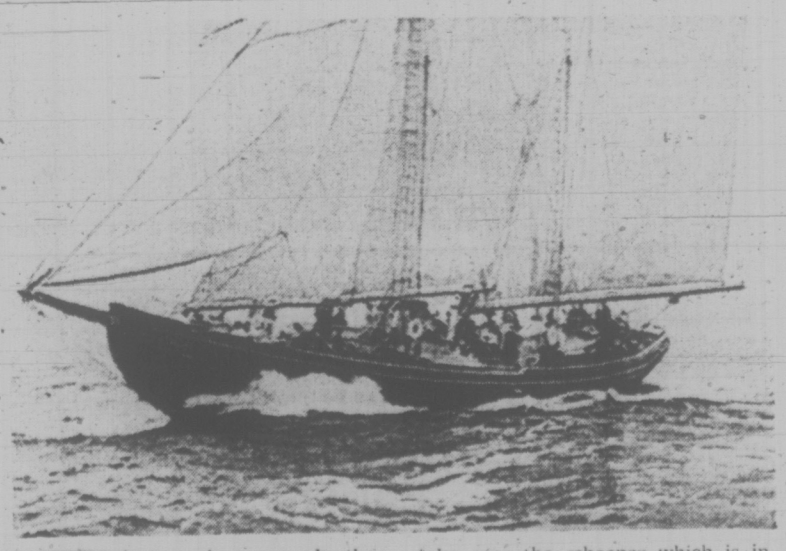

SAVED by a last-minute move by the Nova Scotia government is the Bluenose II, replica of the famed salt banker of the 1920s. Premier Gerald Regan said the government will take over the schooner which is in need of $100,000 in repairs. The ship's owners had said earlier the ship must be sold or she will be scrapped. (CP Wirephoto)

Late Spending Cuts Surplus But B.C. $16.7M in Hand

The B.C. government piled up a $16.7 million surplus last year in spite of difficulties in the economy. The surplus could have been much higher except for some 14th-hour government spending.

Figures released Wednesday by Premier Bennett show the surplus in the year ended Mar. 31, 1971, was achieved on revenues of $1.258 billion and expenditures of $1.241 billion, both up by more than $87 million over the previous year.

The surplus of $16.7 million outdid the 1969-70 surplus of $14.9 million.

EXTRA $28M

With the help of an extra $28 million in accelerated federal payments, Bennett's budgetary cash reserve grew from last year's $64 million to more than $95 million Mar. 31. It has since been increased by additional $11 million in federal speed-up payments.

The $16.7 million surplus was achieved in spite of $50 million in special expenditures for the establishment of the $25 million drug, alcohol and cigarette fund, $20 million for the home acquisition grant fund and $5 million for crop insurance.

Without those special expenditures, Bennett's actual surplus could have been $66.7 million or one of the highest surpluses in recent years.

NO SUPERLATIVES

Bennett refrained Wednesday from using superlatives to describe his fiscal performance in a year in which he clamped down tightly on government expenditures for several months at the peak of a general economic slowdown.

But he said the government had "a very good surplus for a difficult year" and added:

"It all means that British Columbia is having great growth . . . expansion." Social Credit policies are being proved right, he said.

On Page 2:
● B.C. Hydro Shows Profit
● Indirect Debt Up

Asked why, in view of his solid surplus, he didn't begin spending money to stimulate employment much sooner than he did late in the year, Bennett said:

"We wouldn't have been able to plan for continued expansion . . . you have to plan on a long-term basis."

UNCERTAINTY

he said uncertainty created by federal fiscal policies was a factor in the B.C. policies and he took another swipe at Ottawa for recently rising interest rates and for the high level of the Canadian collar.

Bennett said he was "a little amazed" that Prime Minister Trudeau has said he is satisfied with present progress on the economic front.

Continued on Page 2

. . . B.C. SURPLUS

Continued from Page 1

He said he isn't surprised Trudeau plans to spend more time explaining federal policies to Canadians.

He said B.C. started spending money to stimulate employment "at the earliest possible moment."

At the height of cutbacks last fall, the civil service had lost more than 1,000 employees. The positions have since been filled and the civil service expanded.

SHARP CUTBACK

He also cut back sharply on government construction projects.

The financial story was told in the annual B.C. Financial and Economic Review released by the government Wednesday.

The total revenue of $1.258 billion exceeded Bennett's estimates for the year by $97 million and expendutures were $76 million higher than estimated.

Bennett also confirmed that the revenue picture in the current year is "buoyant" and both revenues and expendutures are running ahead of estimates.

TRADITION

Bennett traditionally underestimates both amounts in his budget figures presented to the legislature each February.

About $2 million of the revenue in the last fiscal year was raised by a new cigarette and tobacco tax which went into effect in February. An unspecified but possibly similar amount was raised through increased gasoline and fuel oil taxes which were introduced at the same time.

The figures show the Liquor Control Board made a profit of $66 million, but $2 million higher than estimated and $4.5 million higher than last year's actual profit. Bennett has since increased his potential profit from liquor sales by a revised price structure for alcohol products.

UP 7 PER CENT

In all, government revenues were up by 7.6 per cent over the previous year and expenditures were up by 7.5 per cent.

Some of Bennett's major revenues sources were hard hit by the economic slowdown.

Corporate income tax receipts declined from $86 million in 1969-70 to $82 million. Natural resource revenues dropped from $170 million to $133 million. The five per cent sales tax receipts rose by only $3 million to $208 million, compared with a $30 million increase between 1968-69 and 1969-70.

PERSONAL TAX UP

But personal income tax receipts rose sharply from $190 million to $227 million. Succession duties rose from $22 million to $28 million. Federal share of joint service programs in lieu of opting out rose from $195 million to $251 million.

Revenue from B.C. Ferries rose from $24.6 million to $25.6 million.

Property taxes were up from $14.1 million in 1969-70 to $17.5 million in 1970-71.

Motor fuel taxes increased by $4 million to $80 million.

Signs of the cutback in government expenditures were also visible.

SPENDING DROPS

Expenditures on public health dropped by $108,000 to $10.1 million. Provincial mental hospitals were cut back by $2.4 million to $35 million. Tuberculosis hospitals received $400,000 less at $2.4 million.

Spending on highways, roads and bridges dropped by $35 million to $101 million. Waterways, ferries, docks and wharves were down $1.8 million to $3.9 million.

Archives, art galleries, museums and libraries received $900,000 less at $1.7 million.

The government cut expenditures on the B.C. Ferries system by $1.1 million to $28.6 million.

Total spending on health and social services rose from $383.6 million to $462 million, increasing its share of the total budget from 33.2 per cent to 37.2 per cent.

SOCIAL ASSISTANCE

Social assistance costs rose from $79 million in 1969-70 to $117 million last year to account for $38 million of the $75 million increase. Payments to hospitals accounted for $24 million of the increase.

Education spending was up by $37 million to $359 million, increasing its share of the budget from 27.9 to 28.9 per cent.

Total assets of the government increased by $230 million to $2.4 billion. Fixed assets such as bridges, ferries and buildings accounted for $1.3 billion.

★

MB Restores Dividends

Signs of market improvement today led to restoration of the quarterly stock dividend suspended in June by MacMillan Bloedel Ltd., Canada's largest forestry complex.

Chairman J. V. Clyne told the Times a 10-cent dividend would be paid Sept. 15 to common shareholders of record Aug. 16.

When the decision to pass a dividend in the current quarter was made in April, MB earnings were off sharply, pulp was in oversupply and lumber prices down.

The 25-cent payout was stopped and executives of the company took a salary cut.

Clyne said he would "wait and see" about restoration of full salaries, depending on conditions in the next quarter or at year end.

Pulp is still in oversupply, largely due to a drop in demand by papermakers in Europe, Clyne said. Prices are reasonably good, however.

In the lumber market a current economic survey has raised the potential for Canadian sales in the U.S., where it was estimated there would be 1.6 million new housing starts this year. The revised figure is 1.9 million starts.

Both U.K. and Japanese lumber markets remain sluggish, but Clyne expected a recovery in the Japanese sector in the final quarter.

MB stock held close to its average price for 1971 despite the passed dividend. It has traded in the range of $22¾-$28⅜ since Jan. 1 and today was quoted at $23⅞-$24⅛.

$16 Million Profit Made by B.C. Hydro

B.C. Hydro and Power Authority made a $16 million profit in the year ended March 31, 1971, a sharp recovery from the previous year when it lost $400,000.

The main reason for the provincial crown corporation's improved performance was the increase in electricity rates which went into effect last year.

Hydro's total revenues rose $37 million to $277 million — an increase of 15 per cent.

Gross revenues from Hydro's natural gas sales division were up by 16 per cent to $47.5 million.

BUSES UP

The Vancouver and Victoria area bus service operated by Hydro produced $15.3 million, compared with $15.2 million the year before. The slight gain in revenue indicates a loss in passenger use of the service following a 25 per cent increase in the basic 20 cent fare to 25 cents April 1, 1970.

Electricity sales increased by 7.6 per cent while revenues were up 18.6 per cent, largely because of the increase in rates in 1970.

The average revenue per kilowatt hour for residential service increased from 1.67 cents to 1.90 cents, close to 14 per cent.

The figures were released in the government's Financial and Economic Review, prior to release of the Hydro annual report.

★

Indirect Debt Up

The provincial government's indirect debt stood at $2.504 billion at Mar. 31, 1971, up from $2.283 billion a year earlier.

The amount, traditionally described as "contingent liabilities" or "self-liquidating guaranteed investments," consists of borrowings by a variety of agencies with provincial government guarantees.

B.C. Hydro's net debt reached $1.8 billion, an increase of $140 million in a year.

The Pacific Great Eastern Railway's debt rose by $31 million to $172 million.

Guaranteed public school debts amounted to $362 million, up $24 million in a year. Regional hospital borrowing was up by $22 million to $64 million. Guaranteed municipal borrowings declined $3 million to $60 million (the government no longer guarantees such borrowings.)

VICTORIA FAIR

On stage at McPherson Playhouse, the American farce, Room Service. Curtain at 8 p.m.

THIRD PUB'S BEER GOING

A third Victoria beer parlour was expected to run out of draught beer late this evening because of a strike and lockout at two Vancouver breweries.

Goldstream Inn reported it has enough for this evening but will have to switch to bottled beer when the draught is gone.

"We just hope we can keep going week to week," said an official.

The King's Hotel beer parlor ran out of draught Tuesday but remained open between 10 a.m. and 6 p.m. for sale of bottled beer.

"We don't know how long we can keep that up," said an official.

At the Gorge Hotel, draught beer ran out Monday but there is a "fair supply" of bottled beer.

The strike and lockout affect Molson's and Labatt's breweries in Vancouver. The three locally-affected hotels use Molson draught.

Unaffected by the shutdown are Carling's and O'Keefe's breweries in Vancouver. Labatt's in Victoria and two smaller breweries in Prince George and Creston. Hotels drawing their supplies from these breweries are able to continue.

Officials of the Beverage Dispenser's Union on the mainland have predicted as many as 1,000 members may be out of work by the weekend.

. . . DOCTORS

Continued from Page 1

Vancouver at which a cross-section of 35 doctors will give opinions on the latest government order restricting the medical profession.

Object of the doctors' anger is the power Loffmark now has to deny, restrict or grant a doctor hospital privileges. Such privileges are essential for a doctor's practice; without them there is no way he can handle patients requiring hospitalization.

Hospital privileges have been granted by the hospital's board of directors, acting on the advice of a credentials committee of doctors.

Doctors here and elsewhere today attacked Loffmark's professed aim to use his new powers to effect a more even distribution of physicians throughout the province.

Apart from military personnel, the doctors argue that no other group of workers is forced by government to work in one location or another. This will be the effect of the new powers if Loffmark uses them as he says he will.

Dr. W. G. McClure, registrar of the college, maintained that B.C. is so dependent on other provinces and countries for its doctors that the government order will probably create a shortage of doctors everywhere in B.C.

QUESTION MARK

"It's a pretty short-sighted policy when B.C. is 75 to 80 per cent dependent on other provinces and other countries for doctors," he said.

"We can't hope to attract doctors to B.C. when the big question mark of whether or not they will get hospital privileges is hanging over their heads. They will be leery of coming here."

B.C. doctors opposed to Loffmark gained support from Canadian Medical Association headquarters in Ottawa, where a spokesman said the regulation is "unique in Canada and probably unique in North America."

He said the measure can only be seen as political interference in professional affairs, which also poses a danger to other professions and the public they serve.

LOSS OF CONTROL

Dr. L. O. Bradley, executive director of the Canadian Council of Hospital Accreditation, said the action should be reconsidered because it will inevitably lead to loss of control of care quality.

He explained that under the present system, which operates throughout North America, hospital boards — through a committee of staff doctors — keep a close check on the quality of care administered by doctors using the hospital.

"If you don't have local people being responsible for monitoring it (doctor's performance), how the hell can the cabinet do it, except by spot sampling," he said.

The order-in-council which gives Loffmark the power to say in which hospitals doctors may practise in the province, "appears to be another step toward the abolition of hospital boards," Gordon Nicol, chairman of the Kamloops Royal Inland Hospital board, said Wednesday.

He said Loffmark told him during a recent Victoria visit "it is the eventual aim of the government to abolish all local boards."

"This appears to be just another step toward that goal," said Nicol.

DANGEROUS

Dr. Howard McDiarmid, Social Credit MLA for Alberni, said the cabinet order was "a very dangerous step to take" and suggested Loffmark has "set out to antagonize the medical profession.

He said he doesn't see why the cabinet couldn't have waited to discuss the matter in the legislature.

Dr. Scott Wallace, Social Credit MLA for Oak Bay, said he will seek to have the order rescinded. Earlier, he said the move by the cabinet forced him to reconsider his position in the party. He has given indications in past months that he might not seek re-election.

Premier Bennett said Wednesday that no "legitimate" doctor has anything to fear from the government. He added that all doctors in B.C. are legitimate.

He said there should be no fear of political interference in the medical profession because his government "abolished political patronage" when it took power 19 years ago.

He described the cabinet order as aimed at getting more "democracy" into the hospitals.

"Some people might not believe in democracy, but I'm one of those who trust the people."

Bennett said the cabinet would certainly overturn a decision of the health minister if necessary on an appeal from a hospital board under the new regulation.

Bennett said the cabinet would have access to expertise in making its decisions, so there would be no need to fear laymen making medical decisions without proper knowledge.

MASS EXODUS

Asked about the threat of a mass exodus of doctors from B.C., Bennett said: "I am not a betting man but I would bet a dime that more doctors will be practising here in a year than no wand more in two years than now."

Bennett said that as a layman he wishes the doctors had done a better job of "policing" their own profession in the past.

He said he doesn't blame doctors for wanting to settle in Victoria, Vancouver or the Okanagan but he feels the medical profession must accept responsibility to ensure proper medical service throughout the province.

Bennett's reply to charges from doctors that the cabinet order is "unique" was that "our government from the first day has been unique. Social Credit is different."

RESIGNATION

Noting that the Vancouver Province had called for Loffmark's resignation, Bennett recalled that the newspaper had called for his own resignation in 1961 after the government took over the B.C. Electric Company.

"These things come and go, Bennett said, adding, "Criticism is healthy."

The premier said he listened to hot line radios program Wednesday morning and heard "more praise than criticism" for the government's move.

Opposition Leader Dave Barrett in a statement from Nova Scotia where he is attending a conference said he doesn't disagree with the principle of the order but there should be an adequate appeal procedure for the doctors.

APPEAL SYSTEM

He urged the doctors not to "over-react" because an adequate appeal system would ensure the new regulation could do "no harm."

He regretted that Loffmark has had a running battle with doctors which makes co-operation difficult in the medical care field.

First Shots In 4 Years

NICOSIA (AP) — Turkish and Greek-Cypriots exchanged shots for the first time in four years Wednesday night, it was disclosed today.

Turkish-Cypriot police at a checkpoint and the occupants of a Greek-Cypriot military vehicle exchanged fire near Kyrenia in northern Cyprus. No casualties were reported.

NEWS BRIEFS

Metric System

WASHINGTON (AP) — The commerce department urged Congress today to switch the United States to the metric system of measurement within 10 years, a proposal that would require drastic changes in the way Americans measure and weigh.

Transplant Better

CAPE TOWN (Reuter) — The condition of double-transplant patient Adrian Herbert took a turn for the better today after an anxious night during which doctors feared for his life.

SHIP MOVEMENTS

DEPARTMENT OF TRANSPORT

Camsell in Cambridge Bay, escorting shipping; Ready and Rider in Sands Heads patrol area, Quadra and Douglas in port; Racer southbound in Bella Bella patrol area, Vancouver on Station Papa.

NAVY

St. Croix and Columbia at sea, returning Aug. 25; Endeavor at sea, returning Aug. 8; all other ships in port.

Sudan Purge

KHARTOUM (CP) — Twenty-four more Sudanese Communists, including Salah Mazari, former undersecretary in the housing ministry, have been arrested in the last 24 hours, the government said today.

Hospital Land Deal Ratified

The Capital regional hospital board Wednesday endorsed chairman Jim Cumming's signing of a recent land purchase agreement providing for expansion alongside St. Joseph's Hospital.

At the same time Cumming said the board is not committed to any specific plan to develop St. Joseph's and Oak Bay Mayor Frances Elford suggested the regional body should be in on planning there from the outset.

Perhaps it would be proper for the regional hospital board to draw up terms of reference for a planned feasibility study at St. Joseph's, she said.

It may be that the terms of reference the hospital now has are not sufficiently up to date.

The suggestion of a team approach to planning at the hospital appears to be an effort to avoid the series of arguments which have already delayed progress at St. Joseph's for about two years.

Cumming said that Health Minister Ralph Loffmark has made it clear that the province will only provide about $9 million for St. Joseph's development over about the next decade.

Earlier plans for expanding both St. Joseph's and Royal Jubilee Hospitals had proposed spending up to $20 million at each. Jubilee is now redrafting its master plan within the general spending limits mentioned earlier by Loffmark.

In other business, the board:

● Approved awarding a $290,000 contract for construction of a ambulatory care unit at St. Joseph's on the understanding it would not share in costs beyond that total.

● Endorsed Cumming's action is obtaining an option on about 35 acres on Helmcken Road near the Trans-Canada Highway as a site for an extended care hospital.

CAPITAL SCENE

The Victoria Glad and Dahlia Society will conduct a public disbudding demonstration at the dahlia display garden at Saanich recreational centre in Lambrick Park on Sunday from 10 a.m. to noon.

Legion or club members interested in winter league bowling at Trafalgar Branch Canadian Legion should contact E. Durdle at 385-5828 or 592-9677 before Aug. 1.

12 and 25 ozs.

The Big Taste
TRADITION
Rye Whisky

Schenley made it full-bodied and mellow. Yet smooth. You made it our fastest growing Canadian Rye Whisky.

Thank you.

This advertisement is not published or displayed by the Liquor Control Board or by the Government of British Columbia.

Display Your Merchandise in Newspaper Advertising

'The Champions In The Furniture Field' present

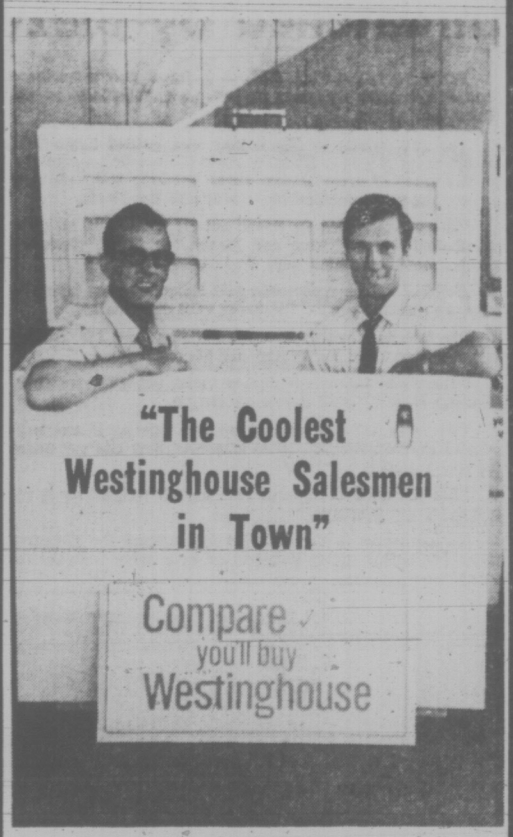

You can freeze "ANYTHING" in a Westinghouse Freezer . . . so say the coolest Westinghouse Salesmen in town, Joe Edgington and Bill MacDonald, who recommended Westinghouse Freezers for the top freezing jobs in the home.

SAVE NOW . . . SEE THESE VALUE-PACKED FREEZERS AND BUY ON EASY BUDGET TERMS

"You Can Be Sure If It's Westinghouse"

MACDONALD'S
FURNITURE MART
WAREHOUSE DISCOUNT SALES
Open a Budget Plan — Your Credit is Good!
1420 BROAD STREET at PANDORA
383-1171

W.H. Grassie LTD.
Est. 1886

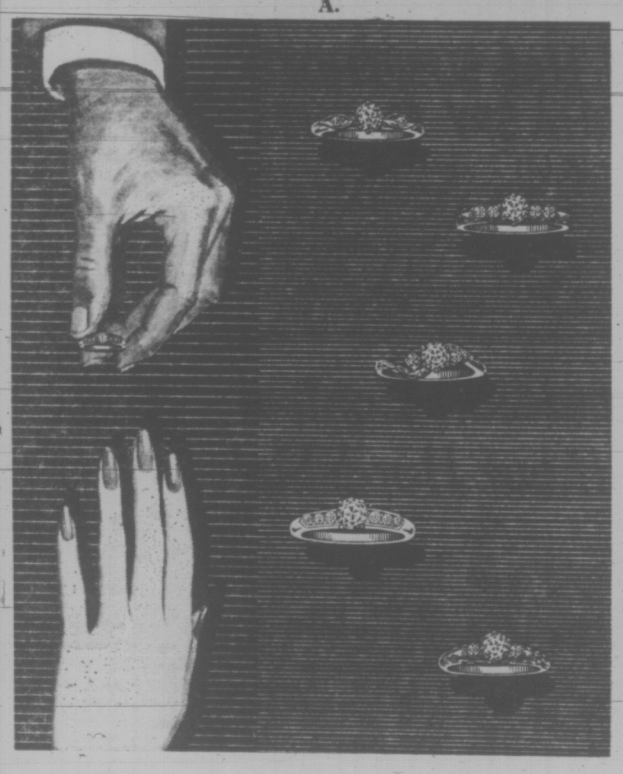

When you Slip it on Her Finger

be sure that the diamond you have selected is worthy of symbolizing that most important of events, your engagement. The ones shown above were especially selected by us for fine color, cutting, clarity—for the quality in which we take pride. We have hundreds of glamourous styles in diamond engagement rings . . . priced from $75 to $5,000.

A. $300 B. $350 C. $400 D. $600 E. $450

Rings illustrated are Grassie's original hand-crafted designs.

Mail Enquiries Invited

W.H. Grassie LTD.
A Name You Can Trust

Charges, Chargex, Budget

1209 Douglas St. 385-1911

MISS BLACK TEENAGE, June Kelly of Fort Worth, Texas, jumps for joy on hearing she had won the top prize in the annual Atlanta, Ga., pageant. (AP Wirephoto)

COWICHAN BAY

Log Boom Divides Residents

By DONNA CLEMENTS

COWICHAN BAY — While some Cowichan Bay residents and businessmen are irate over American logs being brought into the bay to be loaded by Canadian longshoremen onto foreign vessels, others feel it is a real shot in the arm for business.

"I have never made so much money in all of my life," said Pete Peterson, owner of Cowichan Bay services and marina.

Peterson said he has three boats working daily transporting longshoremen, pilots, deep sea vessel crew members and many other people between land and the freighters.

"This is really good for this area. All these people have coffee in the morning," he said.

But other residents are unhappy.

Their main complaints are that Cowichan Bay is supposed to be a recreational area; the logs escape the booms, become deadheads and then a hazard to boaters, and debris from the logs and discharge from the vessels will add to bay pollution.

"Cowichan Bay has never been used for loading logs," stressed on fisherman.

Wednesday three freighters were anchored in the bay. The Sammi No. 1 from Korea and Zuiyo Maru from Tokyo were being loaded with logs by Canadian logshoreman while the Wakaosan Maru from Tokyo was standing by.

A longshoreman said the logs were American. The crew of the the Iline W tug from Everett, Wash., who were pulling a log boom of American logs, said they were in the bay because of the four-week-long longshoreman strike in the U.S. This tug, as well as a second from Seattle, was not flying flags.

Pete Lambert, owner of the Anchor Marina and Cafe in the bay, said about two weeks ago a Japanese freighter was loaded with American logs here but this is the first time so many have been in. Six more deep sea vessels are expected in Cowichan Bay soon.

"Our big complaint is that they are using a Canadian recreational area to load the logs," Lambert pointed out.

"We have enough pollution here already without all the bark and muck from the logs and the discharge from the ships bilges," he said.

CLEAN

Peterson said he doesn't feel the log loading will pollute the bay any more that it is because, with the logs coming from the U.S. through water they are clean and the freighters either unload their bilges at Victoria or in mid-ocean.

"More pollution comes out of some businesses and residences here through their septic tanks emptying into the bay than could come from all of this."

But Lambert said residents are complaining about the noise which is a result of the freighters being loaded at night.

INTERFERING

He claimed that the loading activities in the middle of the bay are interfering with two big fishing derbies and several smaller ones that are on.

Lambert noted that the fish are really biting and that on an average night there are between 50 to 100 private boats out fishing.

"This sets a precedent that is of on advantage to anyone in the bay except the people involved in the booms," he said.

Flood Kills 1,000

KABUL, Afghanistan (CP) — More than 1,000 people were killed when floodwater swept away a village following a landslide, reports reaching here today said.

STANFIELDS FETED

Special To The Times

SHANGHAI — When the clocktower beside the Peace Hotel strikes up with a chorus of the East is Red, its notes mingle discordantly with the horns and whistles of traffic plying the muddy waters of the Hwang Po River. It is a good stirring song, but it is perhaps just as well that the clocktower plays it during the daytime only. Otherwise the battle for a good night's sleep in Shanghai's sweltering humidity might well be lost altogether.

Not that last night posed any sleeping problems for members of the Robert Stanfield party on the hotel's seventh floor. For them a solid sleep was guaranteed after a rousing banquet given by the city.

After nine courses, each washed down with a boisterous toast of fiery Maotai, the Canadians were in need of a rest to prepare them for the final leg of their six-day trip through China.

Even before the banquet it had been a tiring day, with the Canadian opposition leader touring the Shanghai industrial exhibition in the morning and a suburban workers' village in the afternoon.

At the exhibition Stanfield saw a massive display of Chin'a industrial prowess. In a tour of more than three hours he was shown everything from generators to war toys. After lunch Mrs. Stanfield joined him for the visit of the workers' village, the home of 68,000 people, many of them workers in the city's textile mills. There they toured a kindergarten, a primary school, a family home and a market.

Before the civic banquet Stanfield had a lengthy chat with Chang Ching-piao, the host, who is a member of the standing committee of the revolutionary committee which runs Shanghai. Much of the conversation centred on the digging that is going on all over the city for a network of storage tunnels and air-raid shelters.

When Stanfield suggested that there is "a danger that a country will be misinterpreted and thought to be preparing for war" when it engages in a crash program to dig air-raid shelters, Chang shot back: "It's a purely defensive measure. We will never be the aggressors but we must prepare to defend ourselves against aggression. After all an air-raid shelter cannot invade foreign air space, like a U.S. reconnaissance plane. Its nature is purely defensive."

At another point when Chang was telling of the great work the city has done, Stanfield suggested that it might well spend some time working on the problem of unruly bicyclists who clog the streets in their hundreds of thousands. "Ah yes," Chang replied. "It is a problem and we are working on it. But at least they do not pollute our air."

MAMASAN, FAMILY GO TO THE WAR

By HOLGER JENSEN

U MINH FOREST, South Vietnam (AP) — When Papasan goes to war in the "Forest of Darkness," Mamasan follows in a sampan.

So there were no tearful goodbyes when South Vietnamese troops of the 31st Regiment, 21st Division, boarded United States helicopters for a 20-mile airlift to a new command post.

The wives brought their men cold drinks and mung bean ice cream. Children sold candy and darted beneath the flashing rotor blades to scavenge discarded ammunition boxes.

Less than two miles away three Cobra helicopter gunships could be seen strafing and rocketing the patch of trees where a reconnaissance company was in contact with North Vietnamese regulars. No one paid any attention to the dull explosions and chattering mini-guns.

As the helicopters became specks in the sky, the women and children boarded sampans and paddled off slowly down the canal.

BUILDING HUTS

Four hours later they were building new thatch houses and arranging cooking pots while their husbands sloshed through the surrounding swamps hunting for North Vietnamese.

"I still can't believe it," said a newly-arrived U.S. adviser. "They bring the whole family, pets, pigs, everything. This is no way to fight a war."

"Why not?" said South Vietnamese Capt. Nguyen Huu Tai.

"It is easier this way. The women cook, we fight. I am from Saigon. If I left my family there I would never get to see them I would be homesick. I would never see my children growing up.

"I have been in the army 11 years. It is my life, but my family is also part of my life."

U.S. advisors grudgingly concede the plan gets results.

"I'm a real cynic about the Vietnamization program, but the 21st Division is one of the best in the country," said an American major. "If we had more like it Vietnamization of the war just might work."

The division, commanded by Maj.-Gen. Nguyen Vinh Nghi, has been campaigning in the U Minh forest for years trying to flush out Viet Cong guerrillas and North Vietnamese regulars who have used it as a sanctuary since the Indochina war began.

Accept Contract

PRINCE GEORGE (CP) — The 58 employees of three Prince George auto dealerships voted Tuesday by 92.5 per cent to accept a new contract, which gives the mechanics an 80-cent hourly raise, and partsmen 85 cents over two years. A disagreement over the week-end work schedule which earlier prevented a similar proposal from being accepted by the employees was resolved.

Treasures

Chosen from Francis' Treasure Chest of Gems

Diamonds, rubies, sapphires — Francis. Jewellers have a truly great selection of fine jewellery featuring these incomparable gems.

Browse through our collection, choose the perfect piece for that special occasion.

Matched Wedding Bands in a delightful range of designs.

Convenient Terms Available
Open Monday to Saturday 9:00 to 5:30
Friday 9:00 to 9:00
Free Parking in Fisgard Parkade

F. W. FRANCIS LTD.
1684 Douglas St. Phone 384-7611
(Kitty Corner from the Bay)

There wasn't much Austin America didn't have.

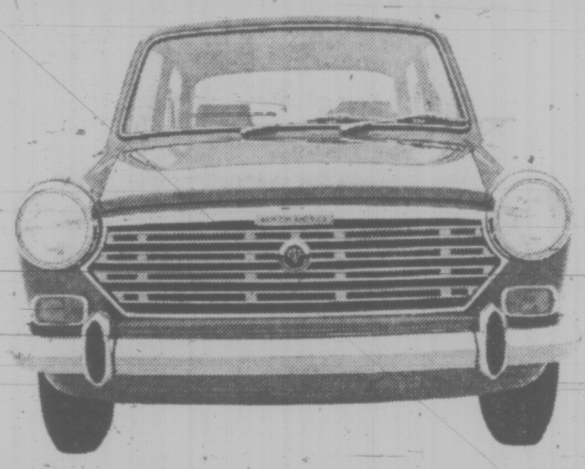

Now the new Austin America has it all.

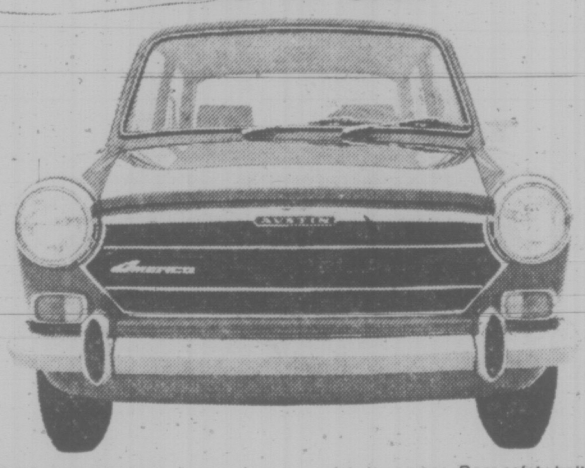

If you want to take it all home, take home an Austin America. You can tell up front this car is out of the ordinary. Because the front grille is a handsome black matte finish that's like nobody else's chrome. And then America really lays it on you. With a beautifully re-styled interior. Plus automatic front safety harnesses. Rear safety belts. Headrests. Back-up light. Dual brakes. All that and more. Like Hydrolastic suspension that cuts down pitch and roll. Front wheel drive for all-weather traction. And front disc brakes for safe, sure stops.

Austin America. See your dealer and take it all home.

Take a look at America's little brother, Austin Mini—going fast by popular demand. When it comes to value, you'll see a strong family resemblance. Austin quality—it starts as low as $1795*.

BRITISH LEYLAND

One of the world's great car-makers... serving all Canada.

71-H34

*Manufacturer's suggested retail price, Austin Mini, Halifax, Montreal, Burlington, Vancouver. Provincial sales tax, license and transportation costs, if any, are extra.

All Austins are backed by five British Leyland parts depots and 150 dealers coast to coast. See the dealer nearest you.

THOS. PLIMLEY LTD.
1010 YATES STREET 382-9121

HAVE YOU SEEN THE WHITE KILLER WHALE?

Sealand at oak bay marina

SUMMER SIZZLERS

THERE'S MORE FOR YOU DOWNTOWN

Sizzling hot specials in Standard's Import Shop. Just off the boat from Europe.

TEAK ROLL-TOP DESK

They are finally back again! From Sweden—Teak Roll-Top Desk. Will fit perfectly into any small space. Only 35" wide . . . Lots of cubbyholes and drawer space. Too inexpensive at the price, but after all, it's a sizzling hot special. ONLY 119.00

BENTWOOD STOOLS

From Italy. 18½" high. Lacquered black, green and orange. With wooden seat 8.25

EXTRA SPECIAL

Italian ladder-back chair direct from the factory in Italy. Elegant, light-weight, sturdy, too! Lacquered in black, blue, yellow, orange and stained walnut. Very graceful dining chair, woven rope seat. Only, each 12.95

Teak Students' Desks

From Sweden. 43" by 24¾" with 3 drawers. Top drawer has lock. Exceptionally sturdy 75.00

"Finn" Desk

Lovely combination of teak and lacquered wood in white. The top and drawer fronts are in teak. 39½" long by 18⅞", 2 drawers 45.00

Not exactly as illustrated

Occasional Chests

New group of occasional chests are in too. Teak or stained pine red, blue or green. The legs can be taken off and you can stack them.

3-Drawer Chest—23⅝"x13" 39.95
4-Drawer Chest—23⅝"x29" 41.95
6-Drawer Chest—25⅝"x35" 53.95
3-Drawer Chest—31½"x27½" 46.59

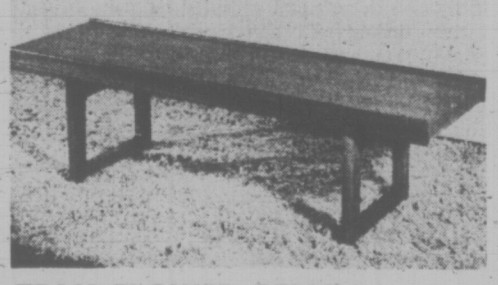

TEAK FLOWER BENCH

From Norway. Here's extra seating or window bench if needed. Very sturdy.

47" long 55.00 | 79" long 75.00
59" long 62.00 | 99" long 97.00

737 YATES STREET

STANDARD FURNITURE

Victoria Daily Times

Established 1884

Published every afternoon except Sunday by the Times Publishers, Limited, 2631 Douglas Street, Victoria, B.C. Second-class mail registration No. 0625. All undelivered copies and notices respecting changes of address are to be sent to the above address. The Canadian Press is exclusively entitled to reprint the local news published herein.

STUART UNDERHILL, Publisher
BRIAN TOBIN, Editor
GORDON BELL, Managing Editor

THURSDAY, JULY 29, 1971

Forceps . . . Scalpel . . . Sponge

HEALTH MINISTER LOFFmark's latest venture in imposing his control on the medical profession in this province raises very serious questions affecting the government, the doctors and the public.

The Social Credit government's order-in-council giving the minister the wide power of decreeing whether or not a doctor may have hospital privileges — without which he cannot treat his patients in a hospital—is one more dangerous step along the increasingly authoritarian path which Premier Bennett's administration has followed for the past few years. The government's assumption of such power over the hospitals puts the whole medical profession in a new position with regard to its work and its relationship to the public. And the public now finds itself more fully under the thumb of government ministers in a number of fields where past ministerial actions have failed to instil much confidence.

Apart from the whole principle of political control of professions—especially so vital a one as medicine—for which the government has made no convincing argument, the impact of the latest action will come when the medical profession and the minister find themselves in conflict over a specific case. When Mr. Loffmark, for instance, says a surgeon is fit to operate in a hospital and the medical society says he is not—whom will the public believe? If on the other hand, Mr. Loffmark says a doctor is not fit to be using hospital facilities and the profession says he is—who is going to give in?

Among questions that come first to mind: Why has the government suddenly taken this step? What wrongs is it righting? Is it not setting up a situation in which problems will almost inevitably occur? We should at least be shown a convincing list of abuses which the minister has found it necessary to remedy through this drastic action. Yet the peremptory way in which the order-in-council was pushed through without adequate explanation leaves the public wondering what goes on.

The long-standing system whereby hospital boards decide which doctors shall have the use of their premises, and make their decisions on the basis of recommendations from the profession as a whole, may be open to abuses as is any human institution. But the high standard of medical services in this province and the rarity of protests against the system indicate that it is a workable and valid one. The interjection of politics and politicians' decisions into the situation will certainly not improve it.

And there is no point in calling such legislation a protective measure which will perhaps never be used. There are already examples of Social Credit laws that give sweeping powers which may "never be used," but which are on the books for this regime or any other to employ at will. This is bad law-making and poor democracy.

The medical profession is under heavy provocation. But in this situation it should remember its special standing in the community and not leap into unwise reactions. Loose talk of withdrawal from the medicare system, for instance, is uncalled for at this stage. The profession can make its point without threatening disruption and hardship for the public.

The strongest weapon in the end will be public opinion. And the alarming tendency of Mr. Bennett's ministers to assemble heavy-handed powers for their own use provides a significant background for immediate protests against this latest ill-advised assumption of personal power whose effects can be appealed only to the cabinet.

An Indian as Policeman

THE PHILOSOPHY OF THE Cowichan Indian Band's new police constable, Lawrence Joe, may not provide a solution to all troubles with the law on the reserve, but it should help. He points out that he is an Indian dealing with Indians and because of this he may be able to help a number of them overcome their fear and suspicion of the law. Already, he says, he has been able to offer advice and information to a number of his people.

Indians and the law form a chronic problem in Canada, the subject of official studies and the source of statistics dismaying to most Canadians. Difference of customs, lack of understanding on the part of the Indians, and the too frequent assumption by them that they can't win in a white man's court against the testimony of white policemen, have contributed to an excessive Indian jail population. Often they do not understand their rights and may plead guilty because they are afraid to plead otherwise. Many white persons are prone to the belief that an accused Indian is a guilty Indian.

If Constable Joe can alter that situation, win the confidence of the people on his reservation and assist them to understand what is expected of them in the form of legal behavior, he will have achieved a considerable advance for his band and for his race. His job will not be easy, but he is approaching it with understanding and he deserves every support that can be given him.

A Broader View

ENLIGTENED JOURNALISM IS increasingly conscious of its role in presenting facts to the public in terms which are comprehensible, dramatic and true to life. A dramatic presentation does not, however, mean black or white. In the words of Prof. Brian Grosman, a professor of law at the University of Saskatchewan, it usually means "grey."

It used to be thought that the newspaper had only a limited range within which it could present its message. Specialized and sophisticated tastes, it was argued, could not be satisfied by the daily productions of Gutenberg's men. With the growth of a readership which is more demanding this limited conception of the newspaper has gone by the board. And with it, too, has gone the notion that life is a crusade to cast out villains and enthrone the righteous. Giving the news objectively is a sufficient task to satisfy any crusading spirit.

A new and educated outlook is finding reflection in daily journalism and, if the newspaper is to survive the competition of other media, this new and broader point of view must continue to find encouragement.

Remembering Our People

MAYOR HUGH CURTIS MAKES an appealing gesture with his proposal to name a new street in Saanich after Emily Carr. The step would be appropriate to mark the distinguished artist-writer's birth on December 12, 1871, and so honor one of the outstanding contributors to Canadian painting. Mayor Curtis advocates wider recognition of persons of historic importance hereabouts by giving their names to streets and buildings.

The University of Victoria and some government departments have carried out this policy with marked success, memorializing people of stature on the Victoria scene.

We honor our history and ourselves by such action.

". . . don't you dare touch him . . . he IS Napoleon . . ."

FROM NEW YORK

By WILLIAM V. SHANNON

Two Reactions to the China Visit

THERE is a striking difference between the reactions in the United States and in China to President Nixon's announcement of his forthcoming visit to Peking. Here there are banner headlines, an outburst of optimism about the future, and warm congratulations for the president.

In Peking, the news of the trip rated seven lines in the leading newspaper. It was accompanied on the press and on the radio by fresh denunciations of the United States. Premier Chou En-lai has not been diffident in telling visitors what he wants the United States to do to remove "obstacles" to normal U.S.-China relations. Significantly, there is no talk on his part of any changes that China is willing to make in its policies to improve relations.

The contrast between these reactions to the Nixon trip should be enough to alert Americans to the dangers and difficulties of the negotiation which Nixon has begun. There are no grounds for euphoria. China is not about to become a warm and good friend of the U.S. or help usher in a new era of peace, stability, and economic progress in Asia.

Unyielding

On the contrary, China retains its ideological pretensions as the one true exponent of Marxist revolutionary doctrine. Those ambitions make Russia its ideological rival and the United States its ideological enemy throughout Asia and the rest of the under-developed world. Once China is a member of the United Nations, for example, it is virtually certain to try to organize its own anti-Western bloc and to use the UN as a forum for attacks on the United States.

Those are not decisive arguments for keeping China out of the UN. It is still better to draw China into the world community than to exclude her. But it is only realism to recognize that the arrival of Chou En-lai's man on the Security Council is going to further diminish American influence in the UN.

Should Pay Price

China should be afraid of a heavily armed Russia on its northern border, of a potentially re-armed Japan, and of American military action in Laos and Vietnam on its southeastern border. Logically, it should be prepared to pay some political price for friendlier relations with the U.S. which would make it easier to counter the Russian threat and would reduce the other two dangers. But rather than offering concessions, it is demanding them.

China is in a position to make those demands because it sees the U.S. as heavily over-committed in Asia and seeking a way to cut its commitments. It also sees that Nixon has a losing war on his hands in Vietnam, is under political pressure to extricate himself from the war before November, 1972, and is therefore looking for diplomatic and propaganda victories elsewhere in Asia to distract public attention from a military defeat. Since only China can provide him with those victories, the basis for a deal exists.

Better Course

From the standpoint of American national interest, it would have been better if Nixon had settled the Vietnam war now and made his approach to Peking after the 1972 election. But it is perhaps unfair to ask any democratically elected leader to disentangle completely his own personal political interests from those of the nation. Presidents tend to believe they converge.

Basically, China wants to expel the American military presence from Asia. It could then draw its neighbors into its sphere of influence by the usual techniques of economic aid, political subversion, and military bluff.

In South Korea, the United States has troops stationed. The American nuclear umbrella shelters Japan. The Seventh Fleet and a military guarantee protect Taiwan. An American army fights in Vietnam. American aid bolsters Thailand and India. Any move Nixon makes in any of these situations sends shock waves through all of the others.

By far the most difficult is Taiwan. China will settle for nothing less than the re-annexation of the island. The U.S. could write off Chiang Kai-shek and the mainland Chinese who rule there. But what of American moral obligation to the 12 million native Taiwanese who do not want to pass under Communist control and who would like to be free of both Chinese regimes? Will the U.S. permit Taiwan to become the Latvia of Asia?

In reversing his China policy, Nixon has made an act of faith in rationality. He believes that over the long run it is better to engage China in a civilized dialogue than to maintain a fixed posture of hostility. Despite the inevitable stresses and strains, reasonable discourse may make accommodation possible. Everyone hopes that events will justify his act of faith. Surely the effort is worth making. But Americans court profound disillusionment if they think the way will be easy.

(C) 1971 The New York Times News Service

Letters to the Editor

P.T.A. and Sex Education

It was interesting to read Jack Scott's article on "Sex Education in the Schools" and the Minister of Education's refusal to include this program in the curriculum.

As far back as 1968 the Department of Education, at no small expense, had a program of sex education drawn up for the curriculum, calling in resource people from all over the province to assist.

The B.C. Parent-Teacher Federation has been concerned for years with this matter and has submitted briefs as well as resolutions and met many times with the authorities.

We must have a program of Human Sciences — not just sex education — taught from grade 1 to 12.

We are disturbed that the prepared program is not going to be used in the curriculum, because almost every school district in this province has some sort of a program on sex education.

What is the objection and who did the objecting? Who has read this program?

Many parents say it is the duty of the home to teach this subject to the child. We are concerned with those children who do not get any information from parents.

We realize many teachers are in favor of such a program, but do not want to teach it, as they do not feel qualified, and we agree with them.

Surely throughout the province there are retired doctors, public health and other nurses who could come into the classroom to help teach this program.

Mr. Brothers — We hope you will reconsider. — Mrs. (B. H.) Irene Byers, Vice-President, B.C. Parent-Teacher Federation.

Other Eyesores

I read in your letters to the editor of July 20 a letter from A. W. Edwards which criticized "half-dressed tramps (hippies?)" adding nothing to the attractiveness of the local scene. The effluent on the beaches isn't nice either.

He cites visual pollution as another great danger to our environment comparable to air and water pollution. Also he states that old and unattractive buildings should be removed as well as other eyesores. Then he goes back to the idea of eyesores such as peddlers, and that morality is going down the drain.

Has he had a look at the half-dressed tourists that cavort downtown and on the beaches? They are a comparable eyesore. Should they be obliterated too or is it a question of finances? How many of those old and unattractive buildings are historic sites? Has he done anything to alleviate air or water pollution or the slums in his city of Toronto, or is he simply another one who complains and does nothing? — Brett Balon, Regina, Sask.

Before Expiry

I subscribe heartily to the point of view expressed in your editorial of July 26. Indeed, why do federal labor laws permit labor to allow contracts to expire before negotiations begin in earnest? If labor was obliged by law to present to management new contract demands six months prior to termination of old contracts then both parties would have to complete negotiations before the old contract expired, or submit to arbitration.

Sure, this would outlaw the strike but in our society only labor is "armed", the people are helpless. If something isn't done soon our way of life is doomed. — R. A. Skuce, 748 Rogers.

For Real Caouette

In view of the many benefits we have received under our provincial Social Credit government for many years, and also in view of the disregard of our old line parties for the physical, moral and spiritual welfare of the individual, I would very earnestly recommend to all who are seeking integrity of government, an interest in supporting by vote and financially, our Federal Social Credit Party under Real Caouette.

Social Credit principle is for a more equal and just distribution of money. — Mrs. Sybil Blyth, 460 Chester.

DENNIS THE MENACE

"A BUNCHA EAGLES SWOOPED DOWN AN' FLEW OFF WITH THE PIE! HOW'S THAT SOUND?"

Looking Back

From the Times of July 29, 1911:

Ottawa — Parliament was prorogued today by proclamation and immediately afterwards a proclamation was issued dissolving the house and fixing nominations for September 14, and polling on September 21.

When this morning's sittings of the cabinet council broke up, Sir Wilfrid Laurier authorized Mr. Fielding to announce the news.

Rumors of dissolution were afloat all morning, but it was not believed that the announcement would come so soon and it caused the wildest excitement.

Unwanted Guests

By WALTER McKINNON

SOMETIME IN the early spring of 1890 a group of 60 weary immigrants arrived in New York, their trip from the other side of the Atlantic arranged by a homesick Briton. They liked what they found and decided to stay. They thrived in the New World and today their descendants have spread to almost every corner of the continent, including Victoria.

It was a family group named Sturnus vulgaris. Today they're just called starlings.

In the 81 years since that flock of 60 was released in New York's Central Park starlings have become a major problem across the continent. They displace more desirable indigent species and are a growing threat to orchards and field crops.

In the early spring of 1968, for example, orchard owners in the Victoria area were girding for battle against a horde estimated at 200,000 which was reported on the lower mainland. Earlier, in 1964, approximately 7,000 of the undesirable birds were nesting in Beacon Hill Park.

Starling Damage

The cost of damage done by them cannot be tabulated, but it must be high.

The New World history of the starling should be a harsh lesson on the dangers of haphazard artificial introductions of exotic species to any area. And the starling is not the only such example.

If you ever meet an Australian stockman, just whisper "rabbit" and watch him blanch.

In 1859 three pairs of European rabbits were released in Australia. Within a few years they had multiplied into a national disaster and today millions are spent annually in an almost futile bid to contain the bunnies.

Today almost the entire world supply of rabbit pelts and fur comes from Down Under. About 70,000,000 pelts are exported annually but the rabbit population shows no sign of decreasing.

The mongoose is a small, weasel-like carnivore who enjoys national hero status in most Asian countries because of his voracious appetite for cobras and rats. Remember Rikki-Tikki-Tavi? But in the West Indies and New Zealand he's a criminal, right up there with Public Enemy Number One.

In 1870 the mongoose was introduced to Martinique to combat the deadly fer de lance snake and to Jamaica to control the sugar cane rat which was eating into the national product.

Expanded Menu

The snakes and rats were quickly dispatched and then the mongoose, which thrived in the balmy climate of the Indies, developed a taste for birds, lizards, chickens, lambs, pigs and even dogs and cats. At various times the West Indies governments have paid cash bounties for the mongoose.

It is significant that the examples cited here were the result of an earlier era when man was unconscious of the potential havoc his meddling with the environment could mean.

But now, with the word ecology on the lips of even babes, when there is a very real possibility that man has already damaged his world beyond repair through just such thoughtless acts as the introduction of animals and birds to environments not natural to them, can society condone such schemes as that of Victoria's Mrs. W. G. Eekman?

She wants to import English songbirds to Vancouver Island, according to Times columnist Elizabeth Forbes (Friday, July 23).

"Why can't we have songbirds . . . why . . . why . . . why?" is her lament.

It was just such an idea which led to introduction of the English or house sparrow to North America.

It's a noisy, pugnacious bird which competes with native insectivores and seed-eating birds for food and nesting sites, and it usually wins to the detriment of such desirable indigenes as bluebirds and swallows.

It was imported from Europe in 1851 by somebody who felt it would add to this continent. It is now an unwelcome intruder in every area from the Atlantic to the Pacific—deserts, grasslands and even the fringes of the wet Pacific coastal forests. And it thrives in every area.

Emily's Idea

Mrs. Eekman, who says the importation of English songbirds was an idea advanced by Victoria artist Emily Carr, suggests completion of the scheme would be a fitting way to mark the centenary of Miss Carr's birth.

She reportedly has spoken with officials of the fish and wildlife department. They, she says, have referred her to biological, health and legal branches of both the federal and provincial governments.

The nature of the referral is not clear. They may have done it in an effort to lose this ecological no-no presented by Mrs. Eekman.

Or they may have just been passing the old buck.

Now Mrs. Eekman is trying to turn the scheme into a popular campaign. If officialdom is on its toes and functioning as it should, somewhere along the line the songbird import plan will be halted.

If officialdom is not on its toes, Vancouver Island and conceivably the entire continent could someday be faced with another problem like starlings and sparrows.

SCIENTISTS SAY WE CAN SURVIVE

Doomsday Called Off

By CLARK STERLING

STOCKHOLM — Literally to the best of our knowledge — the source is the most authoritative international gathering of scientists ever held in this field — it now seems unlikely that we are going to end up gasping for air, blinded by ultra-violet rays, perishing in unbearable heat, freezing in a new ice age or drowning in biblical floods because of whatever it is we are doing to the climate.

Just what we are doing is not at all clear (we appear to be heating and cooling the planet at the same time), nor is there any certainty of how much longer we can get away with it. So far, though, human activities are having much less effect on the global climate than doomsday prophets have led us to suppose. If experts cannot yet be sure of much more than that, they are at least beginning to learn what else they will have to find out so as to save us from ourselves later on, if necessary.

Consensus

This, in effect, was the consensus of 30 distinguished scientists from 14 countries after a three-week Study of Man's Impact on Climate (SMIC). Sponsored by the Massachussetts Institute of Technology and hosted by the Swedish Academies of Sciences and of Engineering Sciences, the meeting was held to pool the soundest available information on the subject, primarily to help guide next year's planet-wide UN conference on the human environment in Stockholm.

The carefully chosen group, led by MIT's much respected Prof. Carroll Wilson, included outstanding meteorologists, geophysicists, oceanographers and chemists from the United States, Canada, France, West Germany, Sweden, Denmark, Italy, Hungary, Belgium, Israel, India, Japan, Australia and Soviet Russia (whose representative, Prof. M. I. Budykov, was among the most illustrious present).

In two days of briefing for the press at the close of their conference, the group's spokesmen were careful to avoid definite pronouncements. But they did give comprehensive — and comprehensible — answers to several questions tormenting the lay public. These are some of them:

● It is true that the sea around us is rising: By nearly 10 inches in the past 80 years, a rate certainly worth watching but by no means calamitous. But it is not true that man is to blame, for having injected too much carbon dioxide into the atmosphere, creating a "greenhouse effect" causing polar icecaps to thaw. The North Pole's icecap is not melting at all, while the Antarctic's has actually grown by 600 cubic kilometers. The only ice known to be melting in quantity is Greenland's — and that has amounted to no more than 100 cubic kilometres during this time, whereas the world's ocean waters have swelled by 12 times as much.

SMIC delegates are not sure why. But they do cite experiments by a "reputable scientist" suggesting that man may be partly to blame in a way nobody seems to have considered: Pumping too much groundwater for irrigation, mining and other purposes, possibly also forcing leaks in underground acquifers, causing such "fossil" waters to drain off into rivers emptying into the sea. If this theory is correct, the planet's water tables must have dropped an average five metres in less than a century — an irreplaceable loss, and a very serious one.

● It is true that manmade pollutants (gases, dust particles, vapors) are entering the atmosphere in increasing quantities, amounting now to anywhere from a tenth to a half of an estimated total million tons a year. But no amount of such pollutants can compare remotely to such natural forces as erupting volcanoes for effect on the climate. In 1815, for instance, dust sent into the stratosphere by the Tambora Volcano near Bali stayed there for two or three years, absorbing a fifth of the sun's rays. During that time, the world had no summer.

Temperature Is Rising But We Can Live With It

Much the same happened in the 17th century, when a series of big eruptions brought on the little ice age, causing glaciers to advance to their maximum since the peak of the Pleistocene Age. Since most (not all) of these glaciers receded — and more particularly since the start of the industrial age — there has been no important fluctuation in world-wide temperature. In the Northern Hemisphere, producing the lion's share of all industrial pollution, the average temperature rose barely more than half of one degree Centigrade from 1880 to 1940, after which it has fallen by half that. If man may have had a minor part in that barely discernible change, natural forces are plainly much more responsible.

● It is true that more and more carbon dioxide, produced by burning fossil fuels (coal, oil and natural gas), has been entering the atmosphere continuously, world-wide, since the industrial revolution.

The quantity detected was 312 parts per million in 1958, is now 322, and is expected to be 375 by the year 2000. But even if the world's entire fossil fuel reserves should be burned, and the air's carbon dioxide content doubled, the rise in planetary temperature — assuming everything else were equal — would be no more than two degrees Centigrade. If this might complicate our lives, we could live with it.

● It is true that fine manmade particles known as aerosols may encourage cloud formation, and are as likely to cool the planet as carbon dioxide is to heat it up. (The one tends to trap and scatter or absorb the sun's rays before they reach the earth, whereas the other, letting the rays through as a pane of glass would, tends to catch and return them to earth again on their way back to space). Unable so far to make accurate measurements of these aerosols' capacity for absorption, SMIC scientists cannot really tell whether the effect of these particles and carbon dioxide on temperature may be to cancel each other out. While they may indeed have local effects, however, especially over big industrial cities, there is no evidence of this on a global scale.

● It is true that supersonic aircraft flying at commercial frequency through the stratosphere would leave condensation trails of water vapor and gases such as nitric oxide theoretically capable of severely upsetting climatic conditions. The risks are real enough to make "commonplace" supersonic flying inadvisable until accurate studies are made.

More Ozone

Up to now, though, there have been no such measurements in the stratosphere, nor have the necessary computer "models" been devised. Until that is done, there is "no convincing evidence" to justify alarmist predictions, particularly about nitric oxide which, according to the widely publicized findings of a California scientist not present at the SMIC conference, would destroy enough ozone within a year, once commercial SSTs were flying in force, to blind all the earth's living creatures by ultra-violet radiation. Although nitric oxide is thought to be "leaking" into the stratosphere already from high-flying subsonic aircraft, there is no sign of a decrease in ozone so far. On the contrary, six of the world's weather stations have reported an increase in ozone during the past 10 years.

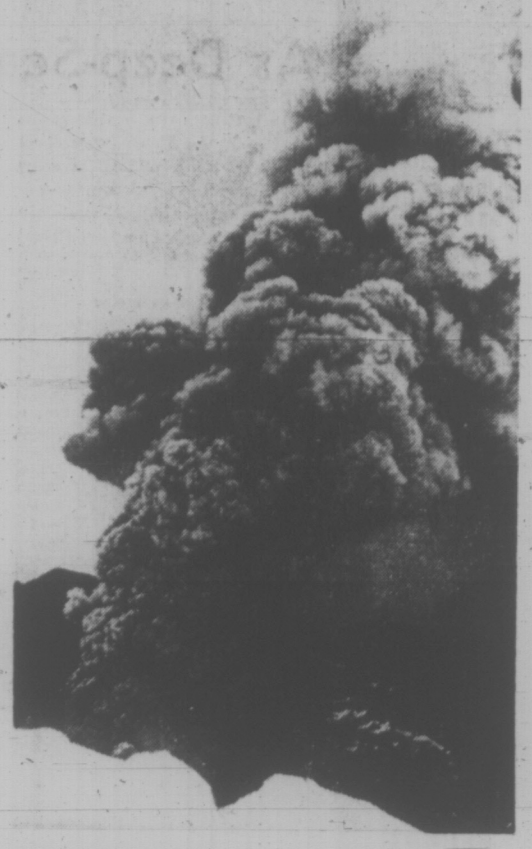

NATURAL CAUSES like this volcano eruption in Alaska put more pollutants into the atmosphere than man.

● Man has many other ways of potentially affecting the temperature, from intensive central heating in cities (Moscow, Stockholm and Montreal produce more heat in wintertime than the sun does) to changing or destroying vegetation, to artificial cloud-seeding and hurricane deflection, to building roads (superhighways or dark asphalt tend to reflect less of the sun's rays than dirt roads), dams and man-made lakes to large scale irrigation. Indeed, Professor Budykov believes that irrigation now covering one per cent of the earth's surface, producing dark green foilage with lower reflectivity, has raised the planet's temperature by a tenth of one degree centigrade all in all, however, SMIC delegates believe that man's injection of heat into the atmosphere, presently one-sixtieth of a watt per square metre compared to the sun's net radiation of 100 watts, is "negligible from every point of view," globally speaking.

How long this will continue to be so is another question. "Local" areas with heavy industrial and human concentrations are quickly growing to enormous size, almost inevitably with global implications. The most serious of these, say SMIC spokesmen, would be the possible effect of more heat, from whatever sources, on polar ice.

Snow and ice reflect light very strongly, greatly reducing solar heat in the atmosphere, and are particularly sensitive to climatic change. Should there be enough change to melt the arctic ice, covering 10 million square kilometers, a fiftieth of the earth's surface, it would be unlikely to form again. Since this ice already takes up space beneath the sea's surface, melting it would not directly raise sea levels. But it would certainly change the region's temperatures, now hitting minus 20 degrees centigrade and unlikely to go below minus 2 degrees if the zone becomes ice-free.

In that event, the change might well cause accelerated melting of Greenland's huge icecap which, once melted, could raise the sea level by seven metres. The results, unpredictable, could be calamitous.

More Research

For this reason particularly, SMIC scientists have strongly recommended a planet-wide convention "to prevent large scale (directly affecting over one million square kilometers) experiments in persistent or long term climate modification, until the scientific community reaches a consensus on the consequences." For reasons like this in general, also, these scientists point out, their findings in Stockholm should not encourage complacency but simply discourage hysteria until more intensive and conclusive study — badly needed on nearly all counts and imperative on some — can be completed.

(The Washington Post)

Grubby Politics Under the Stars

THE SUN
An Editorial

Recent events in the Okanagan can be read as a primer of the Social Credit provincial government's philosophy.

It is an unpleasant story. It documents this government's treatment of local government; its lack of concern for the environment; its cozy relationship with promoters and speculators; its insensitivity toward the community and, above all, its arrogance.

Twelve years ago the federal government established the Dominion Astrophysical Radio Observatory near White Lake, about 15 miles south of Penticton. The installation rapidly became recognized as an important station for research in astronomy uniquely located in an area free of pollution and man-made interference.

★ ★ ★

Subsequently the Okanagan-Similkameen Regional District embarked on an extensive zoning program, covering a wide area of largely unorganized territory. The District decided that the observatory was worth protecting, despite pressure from at least two groups of promoters who had purchased land in the area. The District board voted to zone the area "forestry-grazing" and not "development area" after long consideration and a series of public hearings.

Among the prestigious scientists pleading against commercial or residential development were Britain's Sir Bernard Lovell, who said, "For the sake of international science I urge you to protect the site," and Sir Martin Ryle who commented, "Local development would be disastrous for Canadian status in world astronomy."

They joined local scientists in warning that a large scale development — the two companies involved have almost 5,000 acres — would interfere with the delicate electronic equipment at the observatory to such an extent that its usefulness would be destroyed.

★ ★ ★

The scientific arguments were supported by people already living in the area and, in turn, by the members of the District board.

But last month the provincial government overruled science, local government and the will of the people by insisting that the area be zoned for development.

The decision was made by Municipal Affairs Minister Dan Campbell, who invoked powers he had assumed through a change in the Municipal Act at the last session of the provincial legislature. These powers — how did opposition MLAs fail to protest them? — allow the minister to deal directly with land promoters and to overrule regional boards on planning and zoning without even consulting the local authorities.

★ ★ ★

Mr. Campbell did write to the regional board, though. He told it: "When regulations are first introduced in an area some recognition and consideration should in all fairness be given to the investment, commitments and decisions made in the private sector . . ." Familiar stuff? Of course; it is exactly the way the government has always approached development of natural resources whether in park or wilderness.

And who are these promoters to whom Mr. Campbell would extend privilege "in all fairness?" The two companies involved are Gabriola-Wildwood Estates and St. Andrew's-by-the-Lakes Estates Ltd. The principals have been identified as two Vancouver businessmen, but who else is involved? In view of the suggestions, in the past, of conflicts of interest in the Okanagan these questions must certainly be answered satisfactorily.

While all the fuss was going on, what were the views of the silent cabinet minister, who represents this part of the Okanagan, Agriculture Minister Frank Richter? It would also be interesting to learn why the provincial government's new Environmental and Land Use Committee of which both Mr. Campbell and Mr. Richter are members, has not examined the situation.

★ ★ ★

Mr. Campbell's interference in the local government process unfortunately has implications even beyond the potential ruin of an internationally-valuable scientific resource. It affects a very large area of the Okanagan, which will now be open to developers. What will this mean, for example, to the revival of another strategically-located observatory project, on Mount Kobau, near Oliver, by a consortium of universities?

It becomes frighteningly disturbing in the light of the "2020 report" of the provincial economics and statistics branch which predicts a long-term 250 per cent population boom and all its industrial-commercial trappings for the Okanagan. And, of course, it sets an ugly precedent for all parts of the province, where the best efforts of local government can be trampled by roughriders who have the ear of the minister of municipal affairs.

Papa Had a Mama Problem

THE MEDICAL POST

Any physician who reads Dr. Carlos Baker's biography of Ernest Hemingway or any of the other biographical writing about the novelist, cannot help but wonder what a psychiatrist thinks about Hemingway.

In the June issue of the Archives of General Psychiatry Dr. Irwin D. Yalom and his wife, Marilyn, present a psychiatric view of Ernest Hemingway and for anyone interested in what makes great artists tick, this current study makes fascinating reading.

●

Hemingway did not have a message for his own generation. It is true he did get involved in all the great wars of the past half of our century but by and large their social and political significance was lost to him. He was essentially apolitical.

Even as far back as 1924 he expressed his philosophy in a poem published in a German literary quarterly:

I know monks masturbate
at night
That pet cats screw
That some girls bite
And yet
What can I do
To set things right?

The Yaloms see Hemingway as a genius of style but presenting a narrow guide to life, seeking only the lure of danger and excitement. They do not find the timelessness and universality which they associate with the great novelists of our Western culture.

We may or may not accept the Yaloms' assessment of Hemingway's literary merits but we cannot underestimate their examination of his personality.

A friend of ours once remarked about Hemingway that his life seemed to be one long search for "balls". The Yaloms agree with my friend although they put the observation in somewhat more eloquent language.

●

They wonder whether a man firmly convinced of his identity would channel such a considerable proportion of his life energy into a search for masculine fulfillment.

Some critics have suggested that Hemingway's constant testing of his virility and courage was an act; something put on to sell more books. But the Yaloms say: "No."

HEMINGWAY
. . . psychological cripple?

The great Papa Hemingway really was worried about his masculinity. Even his best friend, Major-General Charles T. (Buck) Lanham, once said that Ernest was "frozen in adolescence."

There is some interesting speculation in the Yalmon paper on the effects of Hemingway's mother on his personality. She was a domineering woman who psychologically castrated Hemingway's father and whom Ernest always blamed for his father's suicide.

●

The Yaloms suggest Hemingway was deeply affected by the power his mother had over his father. He feared and hated her and he was psychologically crippled by castration anxiety.

This anxiety runs through his life in the way he portrayed the relationship between the men and women in his stories and in the way he himself treated women.

The Yaloms make a great deal out of the wound at Fossalta during World War I. He was severely wounded, taking hundreds of pieces of shrapnel in the legs, the scrotum and belly. This, they say, heightened his fear of castration and colored his thinking for the rest of his life.

"The big wound, in fact, was relived in every major piece of fiction, for each Hemingway protagonist receives a major injury, generally to an extremity."

What about Hemingway's bravery? No one can take that from him. General Lanham said he was the bravest man he ever knew. High praise from a man who had seen much bravery.

The Yaloms feel Hemingway had to heal that "big wound" by constantly proving he was not afraid. "By flaunting the danger, by recklessly re-exposing oneself to a similar threat, one is, in effect, denying to oneself that danger exists."

●

But Hemingway could not deny the greatest injury of all . . . old age. The best part of the Yalom paper is when the authors are discussing the reasons for his suicide.

"Of all the insults and injuries suffered by Hemingway, none was so grave, so irreparable to his psychic economy as the somatic decline of his advancing years. He had no easy way of befriending old age; no slot existed for the old man in the Hemingway code."

He had always been a hypochondriac but old age opened the floodgates of his anxiety. The walls of his bathrooms were plastered with meticulously-kept charts of daily fluctuations in weight, blood pressure, blood sugar and cholesterol.

●

Now he could no longer live with the two Hemingways, the ideal and the real. As he got older the ideal Hemingway submerged but "signalled its subterranean persistence through paranoid trends both tragic and grotesque.

"Hemingway grew to regard his body and his life as a prison of despair, from which there was only one exit, and that exit, suicide, the most ignoble one of all."

● WE DO SELL FOR LESS ● ● WE DO SELL FOR LESS ●

LET OUR LOW OVERHEAD PUT YOU AHEAD
Glamourize your HOME with BEAUTIFUL NEW FURNITURE at PRICES that are the LOWEST

Mais
FURNITURE and APPLIANCES
1821 COOK ST. 385-2435
OPEN FRIDAY NIGHTS 'TIL 9 P.M.

CLEARANCE BOX SPRING AND MATTRESSES
Quality Quilted Mattress
3' 3 from $29.95
4' 6 from $34.95
(Prices applicable only when purchased with matching box spring).

KING OF 3-ROOM GROUPS

57 BEAUTIFUL PIECES
Not exactly as illustrated.
Yes, We Wear the Crown . . .
Here's Proof:
With Every 3-Room Group Purchased
YOU GET
1—DINNERWARE 20 pc. (4 place settings)
2—FLATWARE Top Quality Stainless 16 pc. Set (4 place settings)
3—9x12 RUG Your Choice of Colors
ALL FOR ONLY $1
OUR 3-ROOM GROUPS START AT ONLY $499.95 Terms
Other groups from $379.95
"We Do Sell For Less" That's not only a promise, but our guarantee!
No Money Down — No Payments Until Sept., 1971 — Lots of Free Parking

● WE DO SELL FOR LESS ● ● WE DO SELL FOR LESS ●

FINAL

Remaining Sale Shoes

DRASTICALLY REDUCED

LADIES' SHOES — 700 PAIRS

Salamander, Reg. to 24.95. FINAL CLEARANCE **7.95**

White Cross, Reg. to 19.95. FINAL CLEARANCE **6.95**

Magic-Air Reg. to 11.95. FINAL CLEARANCE **3.95**

SANDALS By Clarks — 1/3 OFF REG. PRICES

MEN'S SHOES

APPROXIMATELY 300 PAIRS

HARTT, All Sale Shoes at ..... 1/2 REG. PRICE

GALE, Reg. to 23.95. FINAL CLEARANCE **10.95**

RITCHIE, Reg. to 18.95. FINAL CLEARANCE **7.95**

ALL MEN'S SANDALS 1/2 PRICE OR LESS

NO LAYAWAYS, EXCHANGES, REFUNDS

OLD COUNTRY SHOES

We Serve You Right

CHARGEX

635 Johnson St., Phone 383-7012

Convicts Trained As Deep-Sea Divers

CHINO, Calif. (AP) — Some convicts at the Chino State Prison are being trained as deep-sea divers on the theory that it is a more salable and challenging preparation for freedom than learning to make licence plates.

Interest has been so intense in the course—and the possible rewards after getting out—that some prisoners have stayed beyond their prison terms to complete it.

"Being in the joint is something we're all resolved to," said one deep-sea-diving trainee. "But this program just gives you the idea that maybe you won't have to come back once you get out."

Robert Howard, a 36-year-old diver and businessman, runs the job-training program. He says he took a $925-a-month pay cut to do it.

"It sounds ridiculous and corny, but I started to think about all the people over the last 20 years who have given me a break; I took the job," Howard said.

* * *

With an $80,000 federal grant, he set up shop in an old factory building in the sprawling California Institution for Men here. He and prisoners built facilities from scratch. Scavenging equipment and tapping private firms for donations, they put together three training tanks, a decompression chamber and other facilities.

Guards were banned from the building. When the class travels in buses to port cities for field work, only Howard and his assistant go along.

"If one of these guys wanted to escape no 60-year-old guard could stop him, and I'm not going to stop him," Howard says. "What will stop him is the other 14 guys in the class. They'd nearly kill anyone who tried it because they know that they've gotten one chance in this program and they won't let anyone take that chance away from them."

The nine-month program includes 300 hours of cutting and welding, 160 of first aid, training in writing technical reports, underwater demolition, pipe-fitting, electronics, rigging, photography and machinery maintenance. Each man runs five miles or swims two miles daily and do 30 minutes of calisthenics.

Smirnoff

VODKA

It leaves you breathless

(This advertisement is not published or displayed by the Liquor Control Board of the Government of British Columbia.)

BUY—SELL—TRADE THROUGH CLASSIFIED
THE MAJOR MARKET FOR MANY MINI ITEMS

Jordans

Ageless patterns of the Imperial Dynasty, hand-woven in the comparable beauty and luxury of

Rugs from India

Jordans fabulous collection now yours to possess at dramatic savings during our

AUGUST SALE

The skills and artistry of a timeless craft will charm the most demanding and discriminating tastes—here are rugs for those who would decorate in serenity and quiet dignity, who appreciate the ultimate in beauty and luxury—for those who enjoy the exhilarating gaiety of colours that sparkle like wine, and of designs that challenge the imagination—for those who desire only the simple elegance in a subtle touch of colour or the connoisseur who seeks to set a theme with the timeless beauty of a classical pattern.

SAVE to 50%

NO DOWN PAYMENT

Terms to Suit Your Budget

12'x9' SIZE

Soft Delicate Floral Sprays — Desert beige. Reg. $375.00. 1/2 PRICE! **187.50**

Traditional Persian Tabriz — Ivory and blue. Reg. $399.00. 1/3 OFF! **266.00**

Magnificent Chinese Embossed Corner Floral Design — Ivory, jade, beige, gold. Reg. $425.00 **369.00**

Beautiful French Aubusson Design—Gold, green, aqua, platinum, beige. Reg. $375.00. 1/4 OFF! **279.00**

Royal Tanjore Floral Corner Sprays—Reg. $395.00. 25% OFF! **295.00**

14'x10' SIZE

Luxurious Chinese Floral Sprays — Moss green. Reg. 495.00. 1/2 PRICE! **247.50**

Traditional French Aubusson Patterns—Gold, blue, turquoise, green. Reg. $499.00. SALE **399.00**

Highest Quality Carved Plain Ivory—Reg. $659.00. 25% OFF! **474.00**

Beautifully Carved Corner Sprays — Ivory ground. Reg. $629.00. 1/3 OFF! **219.00**

Delicate Floral Design — Mushroom rose, moss, jade, gold. Reg. $499.00 **399.00**

9'x7' SIZE

All-over Floral Aubusson Design—Gold. Reg. $239.00. 1/2 PRICE! **119.50**

Jordan's Popular Tajiran Floral Corner — Desert beige. Reg. $229.00. 1/4 OFF! **155.00**

10'x8' SIZE

Kashmir Aubusson Design — Gold. Reg. $395.00. 1/2 PRICE! **197.50**

Luxurious Carved Plain — Desert beige. Reg. $389.00. 1/3 OFF! **269.00**

OPEN THURSDAY AND FRIDAY UNTIL 9 P.M.

Jordans

1200 Broad at View Street 385-6746

3110 Shelbourne Hillside Shopping Centre 383-9515

Up-Island Residents: Call Collect, to D. Griff, Box 213 Wellington — 753-4222

Imperial centre

WORRY-FREE HOLIDAYS START BEFORE YOU LEAVE!

TUNE-UP SPECIAL!

Is your car ready for summer driving? You can tell when your motor needs tuning—if it's hard to start, idles roughly, stalls, or uses a lot of gas. If this sounds like your car, bring it in for our professional motor tune-up. Do it now and enjoy a professionally tuned car all summer.

14 POINT PROFESSIONAL TUNE-UP

Includes:

- Initial scope check.
- Test and clean battery, cables and hold down.
- Service or replace spark plugs—if required.
- Check compression.
- Replace points and condenser—if required.
- Check H.T. wiring, distributor cap, ignition coil, primary circuit.
- Replace rotor—if required.
- Check and adjust timing.
- Check P.C.V. operation.
- Check and lubricate heat riser valve.
- Check and adjust carburetor operation.
- Check fuel pump and filter for proper operation.
- Check air cleaner element.
- Final scope check.

11.95 4 & 6 CYL. (parts extra)

13.95 8 CYL. (parts extra)

14 POINT PROFESSIONAL

BRAKE RELINE

Includes:

- Reline all wheels with 1st quality brake linings.
- Inspect all wheel-cylinders.
- Inspect all lines and hoses.
- Inspect and measure all brake drums.
- Clean and lubricate backing plates.
- Inspect brake shoe return springs.
- Clean and lubricate adjusting mechanisms.
- Clean and repack front wheel bearings.
- Inspect front wheel seals.
- Inspect rear wheel seal.
- Inspect master cylinder.
- Bleed and adjust all brakes — add heavy duty brake fluid.
- Check brake lights for operation.
- Road test.

28.95 (Disc Brakes and Turning Drums Extra)

Free! COME IN FOR A SAFETY INSPECTION
No obligation. We inspect...

—Steering —Exhaust —Electrical
—Brakes —Tires —Under-hood

BE SURE OF TROUBLE-FREE HOLIDAYS

CREDIT Put it on your Credit Card. Then choose the ESSO payment plan that suits you best.

592-2455 HILLSIDE AT SHELBOURNE

Esso

Seattle Jury Alleges 10 Years of Corruption

SEATTLE (AP) — Ten years of alleged bribery, gambling, prostitution and other widespread corruption involving city and county officials were unveiled here Wednesday by a sweeping grand jury indictment.

The indictment charged the president of the city council, a former police chief, a former county sheriff, a former county prosecuting attorney and 15 others with conspiring to promote and aid various types of corruption.

Former Seattle mayor Dorm Braman, who served for a brief period as an assistant secretary of transportation in the Nixon administration, also was named in the indictment as having received $1,000, but he wasn't charged.

NO COMMENT

King County Prosecuting Attorney Christopher Bayley would not comment when asked to explain why Braman and others named in the indictment were not charged.

Those indicted "sought to enrich themselves by unlawful means," the grand jury charged.

After hearing testimony from more than 200 witnesses, the grand jury said it came to the conclusion the corrupt practices were the result of a so-called tolerance policy.

Gambling, coin-operated gambling devices, lotteries, prostitution, bribery, extortion, blackmail and liquor law violations were "tolerated, permitted and protected by certain elected and appointed officials."

In return for their tolerance, the grand jury said, those indicted shared in the proceeds of illegal activities through direct payoffs and "covert campaign contributions."

The indictment also told of complicated, interlocking machinery set up to protect those involved and to insure that the money kept flowing.

To conceal the gambling tolerance policy and payoff system, the indictment said, "members of the conspiracy were maintained in key positions in the law enforcement and regulatory agencies.

"When a member of the conspiracy was transferred, retired or died," the indictment said, "he was replaced with another member of the conspiracy."

CONSPIRACY

The defendants "worked to guarantee the establishment and perpetuation of a monopoly of coin-operated devices" by other members of the conspiracy.

It charged the "foundation of the payment system within the Seattle Police Department was payments by operators of various establishment . . . to beat patrolmen, vice detectives and prowl-car officers to guarantee immunity from enforcement and harrassment."

The indictment said amounts varied from $10 to $1,000 a month, depending "on the operator's ability to pay and the nature of his business."

It went on to charge officers collecting payoffs kept "a portion for themselves, generally one-third to one-half" and passed the remainder up the chain of command. Each person in that chain kept a portion and passed the rest on up the line," the jury said.

"Individual members of the Seattle Police Department received as much as $1,000 a month for their personal share."

M. E. "Buzz" Cook, former Seattle assistant police chief, who told an earlier federal grand jury he had no knowledge of a payoff system, also is named in the county indictment. Cook was convicted of perjury and has appealed.

Others named include former prosecutor Charles O. Carroll, city council president Charles M. Carroll, former sheriff Jack Porter, retired Seattle police chief Frank C. Ramon, Charles K. Waitt, county licence director, and assistant police chief Charles Connery.

The indictment charges Cook gave Braman $1,000 during 1964. It also charges Braman received sums of money from other non-indicted co-conspirators.

Braman left the office of mayor in March of 1969 and was appointed an assistant secretary of transportation the following day. He served in that post until Sept. 5, 1970, when he returned to Seattle.

Dollar Flood Pays Borowski's Fine

WINNIPEG (CP) — Manitoba Highways Minister Joe Borowski paid his $1,000 court fine Wednesday with publicly-donated funds, but he says he has not decided what to do with the remainder of the contributions, which could amount to as much as $400.

Borowski paid the fine, plus $100 court costs, at the office of Finance Minister Saul Cherniack.

"I took the money to Mr. Cherniack's office as the court order said the money would become the property of the minister of finance anyway," he said in a telephone interview.

Borowski said he has received more than $1,300 in contributions, including $400 in separate envelopes each containing one $1 bill, from as far as Prince Edward Island and British Columbia, and expects "possibly another $150 or $200."

The highways minister was fined June 30 by Mr. Justice Israel Nitikman after he refused to abide by the conditions of a suspended sentence for contempt of court. The charge arose out of remarks made by Borowski in a radio interview.

One of the conditions was that the minister apologize in open court to the Dauphin magistrate he had accused of political motivation and had threatened to have removed from the bench after the magistrate decided to allow a case against Borowski to proceed, rather than discussing it summarily.

Borowski was subsequently acquitted.

The donations to pay the fine began filtering in to the minister's office within days. The Ontario Federation of Labor started a "Borowski Buck Campaign" which raised about $200 while the United Steelworkers of America in Thompson, the major centre of Borowski's northern Manitoba riding, sold "I Gave" buttons for $1 apiece.

When the money began trickling in Borowski said he could not send it back because "it would be an insult to those who gave." On Wednesday he repeated his remarks.

Borowski said he would probably hold the money until donations stopped and turn it over to a charity or "some other worthwhile cause."

PEETZ TACKLE

Manufacturers and Retailers of

Reels, Rods, Line Tackle Boxes, Tackle Frozen Bait . . . Everything for the Fisherman, Beginner or Expert.

Large Salmon nets $7.95

Rod and Reel Repairs

574 JOHNSON ST.

383-3652

Come to Seattle for a weekend and you'll get a beautiful double room in the Benjamin Franklin wing of the Washington Plaza Hotel for three days and two nights. Continental breakfast in your room both mornings, parking and the action of downtown Seattle. All for only $37.50. For information and reservations, call Vancouver, 682-3377. Then come and have the time of your life.

Washington Plaza Hotel

A partnership with Alcoa. Fifth Avenue at Westlake

WESTERN INTERNATIONAL HOTELS

CENTENNIAL HALLOO!

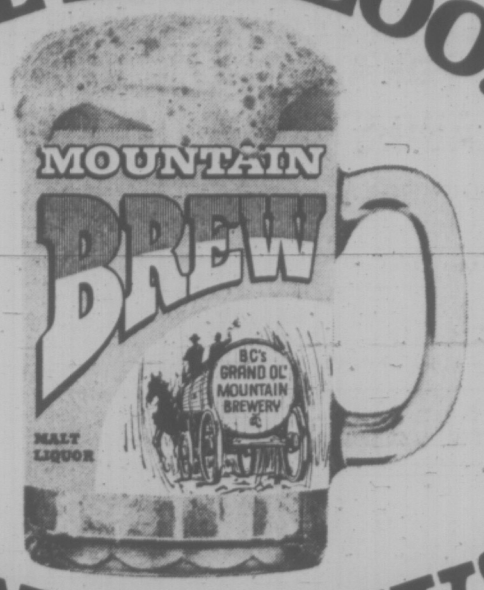

MOUNTAIN BREW!

BREWED IN THE HEART OF THE KOOTENAYS

This advertisement is not published or displayed by the Liquor Control Board or by the Government of British Columbia

For Want Ads — 386-2121

Special Offer from Kodak:

Look at all you get for less than $30. in the new Kodak Smile Saver kit.

Here's a bargain to make anybody smile. It's Kodak's newest, best selling Instamatic camera offered for a limited time in a very special way. Look at all you get for less than $30:

1 A handy, durable pouch that makes it even easier to keep your camera with you always.

2 The KODAK INSTAMATIC* X-15 camera, with instant loading, simple operation and a new flash system which **requires no batteries.**

3 A 12-exposure cartridge of KODACOLOR X film.

4 Three Sylvania Blue Dot magicubes—that's enough for 12 flashes!

5 And to keep your latest snapshots on hand, a pocket picture album.

Get a Kodak Smile Saver kit.
It makes a great any-occasion gift too!

Price subject to change without notice.

*INSTAMATIC is a registered trademark in Canada of Canadian Kodak Co., Limited.

Kodak

THE BAY

1701 Douglas St.

385-1311

Newspaper Advertising Sells the Most

THE WEATHER

Temperatures will continue to range from the warm to high category except for the East Kootenay district where cooler air spilled in from the Alberta foothills which kept the Cranbrook high down to 74. This air will modify for today raising temperatures about 10 degrees. There is still no indication of any breakdown in the weather pattern.

DOMINION PUBLIC WEATHER OFFICE
5 A.M. FORECASTS
Valid Until Midnight Friday

Greater Victoria: Today and Friday sunny and warm. Highs both days 75 to 80 and lows tonight, mid 50s.

Lower Mainland, East Vancouver Island Regions: Today and Friday sunny and warm. Highs both days high 70s, except reaching 85 to 90 inland. Lows tonight, mid 50s.

North and West Vancouver Island Region: Today and Friday sunny except extensive fog until early afternoon mostly along the west coast. Warm along the coast and hot inland. Highs both days along the coast 65 to 70 and reaching 90 inland. Lows tonight 50 to 55.

TEMPERATURES

	Max.	Min.	Prep.
Yesterday			
Victoria	71	52	--
Normal	68	52	--
One Year Ago			
Victoria	64	50	--
ACROSS THE CONTINENT			
St. John's	69	61	trace
Halifax	82	60	--
St. John	78	48	--
Montreal	77	62	.06
Ottawa	74	63	.02
Toronto	76	61	.05
North Bay	66	52	--
Churchill	53	50	--
Thunder Bay	61	40	.06
Kenora	59	43	.02
Winnipeg	59	40	.34
Regina	69	40	--
Saskatoon	70	43	.03
Prince Albert	67	37	--
Medicine Hat	74	41	--
Lethbridge	70	44	--
Calgary	67	46	.01
Edmonton	70	48	--
Penticton	94	62	--
Cranbrook	74	49	.01
Vancouver	78	62	--
New Westminster	83	64	--
Nanaimo	89	57	--
Prince Rupert	76	54	--
Prince George	84	52	.03
Kamloops	96	64	--
Revelstoke	90	56	--
Fort Nelson	88	62	--
Peace River	76	49	--
Whitehorse	77	46	--
Fort St. John	75	56	--
Seattle	82	62	--
Portland	84	64	--
San Francisco	61	55	trace
Los Angeles	77	66	--

U.S. temperatures: Anchorage 57, 48; Detroit 80, 50; Las Vegas 113, 86; New York 86, 75; Phoenix 107, 87; Washington 87, 75; Honolulu 78, 74; Miami 86, 80.

World temperatures: Rome 86, 55; Paris 73, 58; London 71, 59; Berlin 74, 65; Amsterdam 77, 55; Brussels 68, 53; Madrid 93, 63; Moscow 81, 63; Stockholm 75, 63.

CITY'S WEATHER RECORD

Sunshine, July	321.9 hrs.
Last July	290.1 hrs.
Normal (30 years)	303.6 hrs.
Sunshine, 1971	1,266.0 hrs.
Last year	1,534.3 hrs.
Normal (30 years)	1,378.9 hrs.
Precipitation, July	.52 ins.
Last July	.10 ins.
Normal (30 years)	.55 ins.
Precipitation, 1971	12.68 ins.
Last year	8.36 ins.
Normal (30 years)	13.57 ins.

Sunrise, Sunset Friday (Pacific Daylight Time)
Sunrise 5:45 **Sunset** 20:54

TIDES AT VICTORIA (Pacific Standard Time)

	Time H.M.	Ht. Ft.	Time H.M.	Ht. Ft.	Time H.M.	Ht. Ft.	Time H.M.	Ht. Ft.
28	01.50	5.1	06.20	5.7	11.35	4.7	19.20	8.2
29	03.05	4.4	08.00	5.4	10.55	5.4	19.15	8.3
30	03.55	3.7	19.40	8.4				
31	04.40	3.1	19.35	8.5				

TIDES AT FULFORD HARBOUR

	Time H.M.	Ht. Ft.	Time H.M.	Ht. Ft.	Time H.M.	Ht. Ft.	Time H.M.	Ht. Ft.
28	03.35	5.6	09.00	7.6	13.45	6.1	20.50	10.7
29	04.10	4.9	10.55	7.7	14.15	7.3	21.05	10.5
30	04.50	4.2	13.35	8.4	14.25	8.4	21.20	10.3
31	05.35	3.6	15.00	9.2	16.45	9.2	21.40	10.2
26	02.05	7.2	06.20	8.3	12.45	3.8	20.30	10.9
28	03.55	6.9	11.10	2.9	18.35	9.0		

Fear 18 Drown

KRISHNAGAR, India (Reuter) — At least 18 persons were feared drowned when a ferry boat capsized Tuesday in a flood-swollen river in the Nadia district of West Bengal. Police said 12 of the 30 persons aboard the ferry swam ashore.

Waterfront

and water access lots, fully serviced, underground wiring, panoramic view. All on Surfside Place, Sidney, off Beaufort Road.

656-4161—656-4739

Quiet Elegance

for discriminating people.
1,400 square feet of luxurious waterfront condominium living.
All suites have panoramic ocean and mountain views in solid reinforced concrete, sound proof building. Two or three bedroom suites with fireplace, separate dining room, large kitchen, 2 full bathrooms, plus many additional amenities. View our display suite from 1:30 to 4:30 any day or call Terry Farmer for personal viewing.

670 DALLAS Prices from $43,000.00
EXPLORER DEVELOPMENT
382-4218 · 386-0471

Dallas Place by the sea

BRITISH IMPORTERS

QUALITY MEN'S CLOTHING
ANNUAL

AUGUST SALE

STARTS FRIDAY
With Greater-Than-Ever

VALUES

SUITS — SPORT COATS — SLACKS — SWEATERS — SHIRTS

20% to 50% Off

A wonderful opportunity to buy British Importers quality at genuine reductions. All merchandise taken form our regular sock.

WORLD FAMOUS FOR QUALITY AND COMFORT
DACK'S SHOES 20 and 30% Off
Regular and Discontinued Lines—Not all Sizes

STOREWIDE CLEARANCE!
Small Charge for Alterations
YATES AT BROAD, Friday 'til 9 386-1496

DON'T MISS IT!

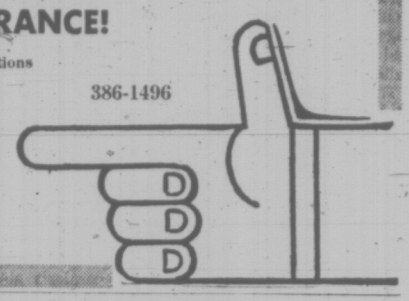

It Pays to Read Classified

Hail Claims Up

REGINA (CP) — Municipal Hail Insurance Co., Saskatchewan's largest hail insurance agency, says it has received 5,400 damage claims so far this year, 2,000 more than last year.

Roy Otterdahl, manager of the company, said in an interview Wednesday that only 4,300 claims were made during the first six-months of 1963, one of the worst years for hail in the province's history.

A total of 11,400 claims were registered that year.

The hail season now is about half over.

★ ★ ★

Mosquito War

EDMONTON (CP) — Edmonton's war against the mosquito horde has been augmented by the addition of an electron scanning microscope to its armament.

Headquarters for the continuing battle are located in the entomology department at the University of Alberta and even with the addition of this weapon, the war against one of the largest hordes in years is expected to continue for some time.

Dr. Doug A. Craig, assistant professor of entomology at the university, said none of the solutions now used are working.

"We have to go back and look at fundamentals, which is what we are doing."

★ ★ ★

Recount Under Way

PRINCE ALBERT (CP) — Disputed ballots cast in Athabasca constituency in the June 23 provincial election, enough to decide the outcome between the Liberal incumbent and New Democratic Party candidates, were considered today at a judicial recount.

The number of voters involved was not available.

These are in addition to two hospital votes not counted on election night in the constituency. A judicial ruling on their admissibility was expected today. The envelopes containing the ballots bore a La Ronge address, which is in the constituency.

In the actual recount, completed Wednesday before Judge E. N. Hughes of Saskatoon, the margin for Liberal Allan Guy, former municipal affairs minister, shrank to two votes at one point then ended at six votes.

★ ★ ★

Crops Suffer

WINNIPEG (CP) — Wheat, hay and some barley crops in Central Alberta and Saskatchewan were extensively damaged by hail last week, National Grain Ltd. says in its weekly crop report.

The report lists damage ranging from 75 to 100 per cent.

Manitoba crops are progressing well despite periods of bad weather and below-normal temperatures in all regions.

Moisture levels in all three provinces are reported generally adequate except in Southern Saskatchewan and Alberta where light rain is needed. All regions require warmer weather to allow completion of crop development.

Crops are generally well advanced, with haying and swathing of barley and rye under way.

B.C. News Briefs

Birth Blitz

VANCOUVER (CP) — Members of the Birth Control Rights Committee will go to summer schools next week to collect signatures on a petition asking for a comprehensive sex education program in the schools. The petition, which calls for distribution of birth control information and free birth control devices, will be presented to the Vancouver School Board in the fall. The committee has been distributing petitions and birth control handbooks from a cart at English Bay. About 750 signatures have been collected so far.

★ ★ ★

Amalgamation Set

VANCOUVER (CP) — Director of thhe Vancouver-Fraser Valley Regional Parks District, which assembles land in the Lower Mainland for future park development, voted Wednesday to go under the wing of the Greater Vancouver Regional District. It will continue to operate as an autonomous body, but financial administration will be provided by the Greater Vancouver district.

CLAY FILL
CARTAGE ONLY
Sydney Area

MUTUAL
EQUIPMENT
RENTALS LTD.
386-6155

YOUR BEST INVESTMENT

"THE HIDEAWAY"

2 Bedrooms, 672 Sq. Ft. — 196 Sq. Ft. Sundeck
"Come In Out of the Rain"

We don't give anything away. We have no special prices. We have no gimmicks. We make reasonable profit. Yes, we do have a very competitive price, THE EVERGREEN PLAN starts at $5,350 for above home. Yes, we do use quality materials. Yes, we have the most highly skilled tradesmen in this type of construction. Yes we do have the most exciting designs for year around living. Yes, we will build anywhere in B.C. Yes, we can complete your home by August 31st.

EVERGREEN COTTAGE BUILDERS
Locally Owned and Operated. Building For You With Confidence.
Phone 384-9715 Anytime
Open All Day Saturday; Sunday's by Appointment

NAME
ADDRESS
PHONE NO.
LOCATION OF LOT
Are you interested in having your home completed in August?

When you buy your money at Scotiabank, you're getting one of the last great bargains.

Because the mark-up on our money is a lot lower than the mark-up on a lot of other people's money.

In some cases, almost 50% lower.

Our money has a few other features about it, too.

It comes with life insurance at no additional cost.

At Scotiabank, because we have confidence in the future earning power of most people we offer them the money they need...today.

And our branches are authorized to make Scotia Plan loans right on the spot.

Come in and buy some Scotia money this week.

It's a great buy.

Scotia BANK
The Bank of Nova Scotia

Our money is a good buy.

EARNINGS

By The Canadian Press

Abitibi Paper Co. Ltd., six months ended June 30, 1971, $389,000; 1970, $3,113,000.

Buck Automotive Co., of Canada Ltd., six months ended June 30: 1971, $263,00, seven cents a share; 1970, $779,00, 22 cents.

Great Canadian Oil Sands Ltd., six months ended June 30: 1971, $3,275,000 loss; 1970 $8,566,000 loss.

Great Lakes Paper Co., six months ended June 30: 1971, $1,312,000, 36 cents a share; 1970, $1,943,000, 54 cents.

Canada Packers Ltd., 13 weeks ended June 26: 1971, $2,064,000, 34 cents a share; 1970, $2,294,000, 38 cents. Ford Motor Co., six months ended June 30: 1971, $39,400,000, $4.75 a share; 1970, $33,500,000, $4.04.

Granby Mining Co. Ltd., six months ended June 30: 1971, $1,480,000, $1.02 a share; 1970, $2,692,000, $1.86.

Interprovincial Steel and Pipe Corp. Ltd., nine months ended May 31: 1971, $511,838; 1970, $1,197,529.

North Canadian Oils Ltd., six months ended June 30: 1971, $982,000, 16.5 cents a share; 1970, $911,000, 15 cents.

Pine Point Mines Ltd., six months ended June 30: 1971, $5,782,000, $1.28 a share; 1970, $13,734,000, $3.04.

Rolland Paper Co. Ltd., six months ended June 30: 1971, $184,000, 1970, $433,000.

Superior Electronics Industries Ltd., year ended March 31: 1971, $146,231, 13.7, cents a share; 1970, $255,186, 24.1 cents.

Van Der Hout Associates Ltd., six months ended June 30: 1971, $277,285, 32.8 cents a share; 1970, $258,079, 30.6 cents.

Abitibi Paper Co. Ltd., six months ended June 30: 1971, $389,000, 1-10 cent a share; 1970, $3,113,000, 15.3 cents.

Algoma Steel Corp. Ltd., six months ended June 30: 1971, $6,100,000, $3 cents a share; 1970, $13,600,000, $1.17.

Anvil Minikng Corp. Ltd., six months ended June 30: 1971, $2,772,000 profit; 1970, $1,175,000 loss.

Canada Permanent Mortgage Corp., six months ended June 30: 1971, $3,967,000; $5.9 cents a share; 1970, $2,179,000, 30.7 cents.

Canada Trust Co., six months ended June 30: 1971, $4,207,000, 76 cents a share; 1970, $2,947,000, 60 cents.

Canadain Manoir Inudzrrles Ltd., six months ended June 30: 1971, $340,205, 21 cents a share; 1970, $289,096, 18 cents.

Dominion Textile Ltd., six months ended June 30: 1971, $5,200,000, $1.97 a share; 1970, $4,600,000, $1.76.

Granisle Copepr Ltd., six months ended June 30: 1971, $1,088,000, 33 cents a share; 1970, $3,197,000, 96 cents.

Great Northern Captial Cor.p Ltd., six months ended June 30; $2,499,000, $1.06 a share; 1970, $1,359,000, 58 cents.

Maclean-Hunter Ltd., six months ended June 30: 1971, $1,577,000, 39.4 cents a share; 1970, $1,772,000, 44.3 cents. cents.

Maclean-Hunter Cable TV Ltd., six months ended June 30: 1971, $192,531, 10.4 cents a share; 1970, $171,810, 9.9 cents.

Moore Corp. Ltd., six months ended June 30: 1971, $18,417,000 U.S., 65 cents a share; 1970, $17,604,000 U.S., 62 cents.

Quebec-Telehopne, six months ended June 30: 1971, $1,300,000, 68 cents a share; 1970, $1,100,000, 64 cents.

Reichhold Chemicals Canada Ltd., six months ended June 30: 1971, $283,862, 59 cents a share; 1970, $108,707, 23 cents.

Trasair Ltd., six months ended June 30: 1971, $154,000 profit; 1970, $76,000 loss.

Western Mines Ltd., three months ended June 30: 1971, $606,545, 12 cents a share; 1970, $1,060,270, 20 cents.

DIVIDENDS

By THE CANADIAN PRESS

Canada DominionSugar Co. Ltd., 45 cents, Sept. 1, record Aug. 10.

Cities Service Co., 55 cents, U.S., Sept. 7, record Aug. 9. Consumers Glass Co. Ltd., nine cents, Aug. 31, record Aug. 13.

Dominion Bridge Co. Ltd., 20 cents, Sept. 30, record Sept. 3.

Investors Group Ltd., 20 cents; class A, 20 cents; both payable Sept. 30, record Aug. 31. Five per cent pfd.1969 series, Nov. 1, record Oct. 9.

Robinson, Little and Co., Ltd., class A, 25 cents, Sept. 1, record Aug. 13.

16M SAVINGS ACCOUNTS

OTTAWA (CP) — There were more than 16 million personal savings deposit accounts in the chartered banks of Canada on April 30, and 46 per cent of them had less than $100, reports the Bank of Canada.

Total savings deposits at April 30 this year ran to $17,492 million, compared with $14,412 million two years ago.

This year, 3,426,376 accounts — or 21 per cent of the total — held balances of between $1,000 and $10,000. Two years ago, the number was 2,891,727 or 19 per cent of the total.

House Prices Up

TORONTO (CP) — The average selling price of urban housing in Canada has risen by almost 11 per cent since 1968, according to a report prepared by the Toronto-based real estate firm of A. E. LePage Ltd.

The average price at that time for a house in a metropolitan area was $21,302, says the company, but by the first quarter of 1971 the price had risen to $23,906.

The only region where prices have dropped steadily was Quebec where the price of an average home had dropped from $24,309 in 1968 to $23,038 in 1971.

In all other areas there was a substantial increase during the same period although Saskatchewan and Alberta both experienced a price drop in the first quarter of 1971.

Alberta's average house price went from $18,884 in 1968 to $23,139 in 1970 and then dropped to $22,902 this year. In Saskatchewan the selling price climbed from $14,800 in 1968 to $16,256 in 1970 and dropped to $15,810 in 1971.

In British Columbia the average house price rose from $18,475 in 1968 to $21,659 in 1971; in Manitoba the rise was from $14,870 to $17,893. In the Maritimes a house that sold for $17,402 in 1968 now would command $21,589.

On a city-to-city basis the company surveyed the average selling price between 1969 and the first three months of 1971 and found that house values had dropped in only four cities out of 18: Saskatoon, Windsor, Montreal and Quebec City.

The largest gain in house prices was in Sudbury where the average house sold for $20,984 in 1969 and now sells for $29,717.

Ban Extended

TORONTO (CP) — The Ontario Security Commission extended indefinitely Wednesday a trading ban on shares of Investors Overseas Services Ltd.

Lawyers for both the company and a dissident group of shareholders requested the extension.

Dog's Life Costly

VANCOUVER (CP) — City council has approved an increase in the fee charged for recovering unlicensed dogs from the city pound, bringing the bill to $15 for Fido. The old charge was $10. The pound also adds $1 a day for their care while they are impounded.

MUTUAL FUNDS, BONDS

WEDNESDAY

MUTUALS	Bid	Ask
Abercorn	253	278
Acre Fd	123	135
All Cdn Com	827	904
All Cdn Div	935	1022
All Cdn Ven	362	396
Amer Gr	585	642
Andrese Eq	420	459
Assoc Inv	535	540
Canagex	956	1034
Cdn Gas En	1462	1607
Cdn Inv Fd	458	502
Cdn Sec Gr	477	524
CSA Gold Fd	547	598
Cdn Trust'd	479	526
CSAM Japan	774	851
Capital Gr	919	998
Com Intl	1392	1530
Com Int Lv	367	403
Com Vent	664	719
Corp Inv	543	593
Corp Inv SP	500	546
Dom Comp	529	575
Dom Div	332	360
Dreyfus	1216	1333
Entarea Inv	611	668
Exec Fd Cda	632	693
Exec Inv Intl	342	
GIS Comp	967	1063
GIS Income	358	394
Growth Eq	659	724
Guard Gr	862	
Harvard	701	768
Indust Gr	601	660
Inv Gr	1101	1204
Inv Intl	747	816
Inv Mut	538	589
Maritime Eq	303	333
Mut Accum	548	603
Mut Bond	962	1058
Mut Growth	522	574
Mut Income	510	561
Natrusco	1336	1396
Natural Res	751	821
NW Equity	641	704
NW Financ	464	510
NW Growth	527	579
Pac Comp	666	666
Pac Div	547	547
Pac US	477	477
Pension Mut	783	858
PH&N Fd	1373	1400
Prov Mut	668	730
Prov Stk	566	619
Regent Gr	881	968
Regent Vent	398	437
Royfund	563	586
Timed Inv	747	747
Univ Sav Eq	738	811
BONDS		
Govt. of Canada		
Do 4¼ 72	100.00	100.10
Do 6½ 73	101.75	102.25
Do 8 74	105	106
Do 7½ 75	102	103
Do 7 77	102	103
Do 8 78	105	106
Do 5½ 80	90	91
Do 4½ 83	77⅝	77⅞
Do 5¾ 92	80	82
CNR 4 81	73	75
CORPORATIONS		
Alcan 9¾ 91	103	105
Algoma 8¾ 91	98½	99½
Bell 8 77	101½	102½
Do 8 92	93	94
Do 9⅜ 93	104	106
BC For 9¾ 92	102	104
BC Sug 9½ 90	102	104
BC Tel 5 82	76	
Do 6¾ 89	82	84
Do 9⅛ 90	106	
Do 9⅝ 92	106	108
Com'co 8½ 91	96	96½
CPR 8⅞ 92	100	102
CPSL 9⅜ 90	101½	102½
Dofasco 9 91	101	103
Hud B 8¾ 91	99	100
Imasco 8½ 91	96½	97
Imp O 8½ 89	102½	104½
Inco 9¼ 90	103½	
MacMil 8½ 91	96½	97
Noran 9¼ 90	102	104
NC Gs. 9⅝ 91	101½	102½
Pa Cen 8½ 94	95	
Royal Bk 7 91	98	98½
Steel 9¼ 90	103	105
Trdrs 9½ 91	102½	103½
TCP 9⅜ 90	104½	106½
Westcst 8 91	100½	101
CONVERTIBLES		
Ackl'ds 7½ 88	77	82
Al Gas 7½ 90	119	121
Block B 6½ 88	85	87
Con Gs 5½ 89	99	100
Dynasty 7 82	82	84
PWA 7 82	96	98
TCP 5 89	86	88
Westcst 5½ 88	90	
Do 7½ 91	119	120½
Wdwds 6¾ 89	119	123
INDUSTRIALS		
AGF Special	295	300
CPI Common	11¾	12¼
Guard Gr pfd	8¼	8½
Joll Jum cm	60	75

OPEN HOUSE
SATURDAY, 2:00-4:30
OAK BAY
2180 BEACH AND DALHOUSIE
5 Bedrooms and Den!
An immaculate character home on a large lot, 1-block from Willows Beach and park.
20x15 living room, fireplace, and 13'x12' dining room. All new 16'x13' kitchen and eating area. 2-bathrooms, lots of storage, a good floor plan of more than 2,200 sq. ft. on two floors plus full basement.
FOR PRIOR VIEWING AND FURTHER INFORMATION PLEASE CALL
DOUG DICKIE
382-4312
DICKIE AGENCIES LTD. 919 FORT

NEW 26 SUITE APARTMENT BLOCK—VICTORIA
Unique location near the ocean in Esquimalt; built on solid rock. Water views from even the main floor. Sauna room, recreation room and all the other extras one expects to find in a larger building. Above average returns on asking price of only $299,000! Low down payment possible. We invite comparisons.
BRENT D. EWING (386-1097)
BAYSHORE REALTY LTD.
388-6424
512-514 FORT ST., VICTORIA

NOTICE
To Persons With Mink or Chinchilla
The British Columbia Fur-Farm Act requires that places where mink or chinchilla are kept be licensed as a fur-farm. It is known that many raising chinchilla in particular are not properly licensed.
All such persons are requested to apply without delay for an official Licence To Operate a Fur Farm.
Write to:—
Provincial Veterinarian
B.C. Department of Argiculture
Parliament Buildings
Victoria, B.C.
Note: The Fur-Farm Act does NOT apply to Rabbits.
THE BRITISH COLUMBIA DEPARTMENT OF AGRICULTURE
Victoria
Alex H. Turner, Deputy Minister — Hon. Cyril M. Shelford, Minister

PEARSON
3388 Douglas 386-3421
SELLS
BOATS

GO TO THE MOON WITH DATSUN ON CHANNEL 8
McCALLUM MOTORS
1101 Yates 386-6168

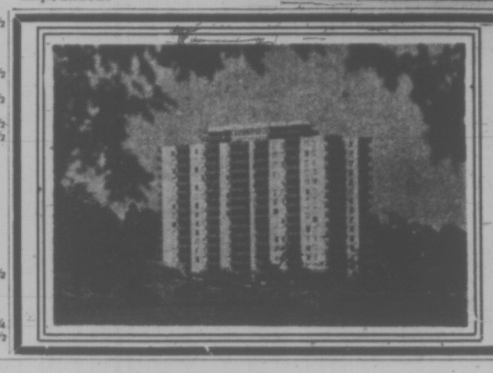
Princess Patricia
on the beautiful, blue Pacific
1-Bedroom from $125
2-Bedroom from $170
Children up to 2 years Welcome
701-703 Esquimalt Road
382-2223

his style:
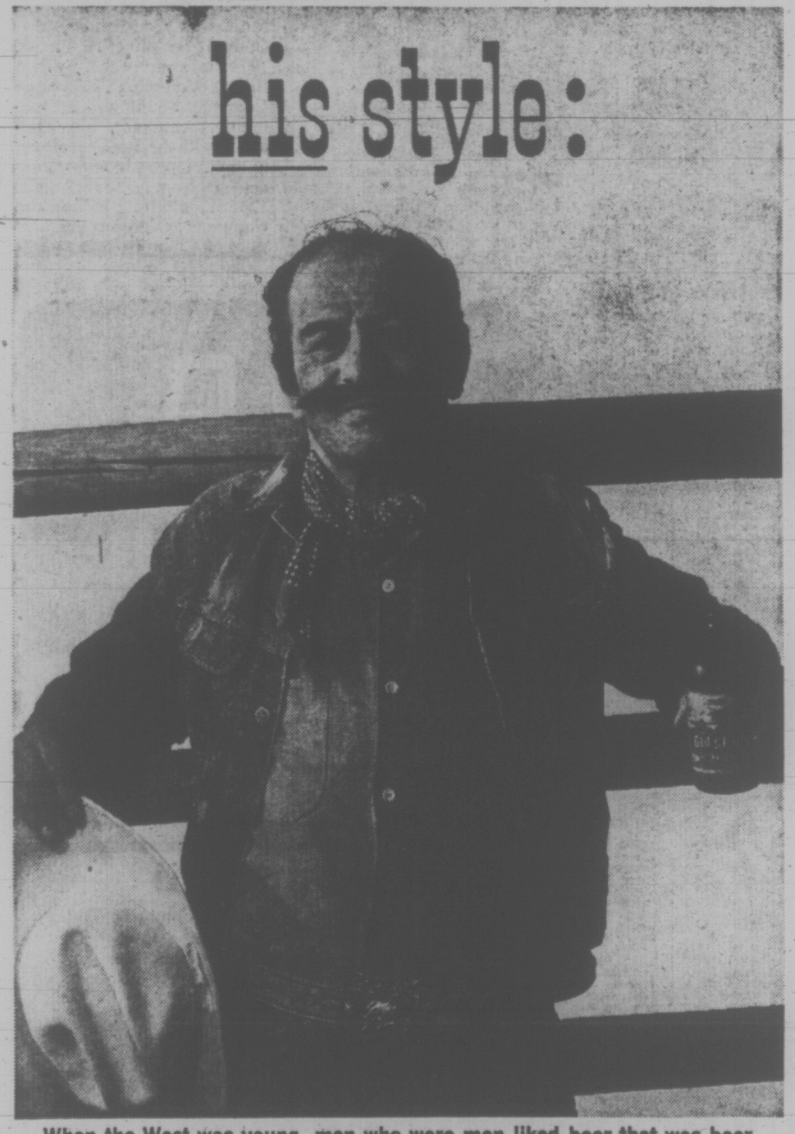
When the West was young, men who were men liked beer that was beer. Real beer brewed slow and easy-like for full western flavour. That's the way we're still brewing Old Style. For men like them. And you, pardner.
"Old Style" BEER
Slow brewed and naturally aged
This advertisement is not published or displayed by the Liquor Control Board or by the Government of British Columbia.

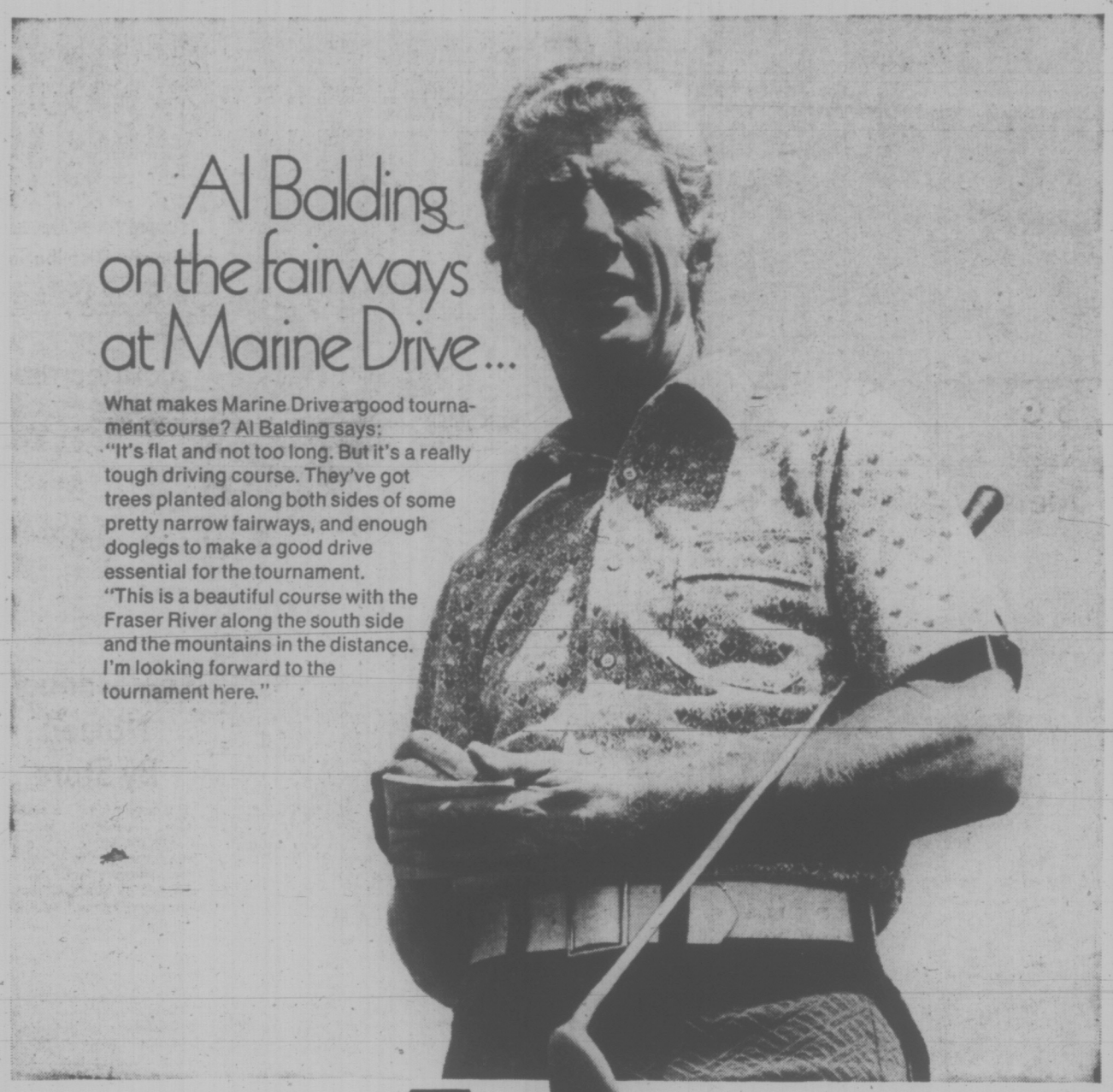
Al Balding on the fairways at Marine Drive...
What makes Marine Drive a good tournament course? Al Balding says:
"It's flat and not too long. But it's a really tough driving course. They've got trees planted along both sides of some pretty narrow fairways, and enough doglegs to make a good drive essential for the tournament.
"This is a beautiful course with the Fraser River along the south side and the mountains in the distance. I'm looking forward to the tournament here."
The Peter Jackson British Columbia Open
August 6th to 8th
Exciting golf action! The Peter Jackson British Columbia Open, conducted by the British Columbia Professional Golfers' Association. Peter Jackson is offering $16,000 in prize money. The top Canadian pro automatically qualifies for the 1972 Canadian Open. A young golfer can make a name for himself in the Peter Jackson British Columbia Open.
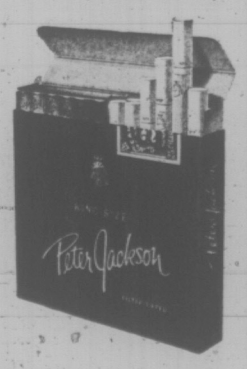
How to get there
The Vancouver Marine Drive Golf Club — in South Vancouver on Marine Drive at the foot of 57th Avenue. Tickets available at most pro shops: $2 daily, $5 for the tournament.

TORONTO MARKET TRADING

In addition to Canadian Press stock reports, bond and mutual fund prices, market quotations also are supplied by the following firms or agencies: Investment Dealers' Association of Canada, Richardson Securities, Royal Bank of Canada, Pemberton Securities, A. E. Ames & Co., Annett Mackay Ltd., and Vancouver Stock Exchange.

TORONTO CLOSING STOCKS
Distributed by CP
Toronto Stock Exchange—July 29

Complete tabulation of Thursday transactions. Quotations in cents unless marked $. 1—Odd lot. xd—Ex-dividend. xr—Ex-rights. xw — Ex-warrants. Net change is from previous board-lot closing sale.

INDUSTRIALS

Stock	Sales	High	Low	Close	Net Ch'ge
A—B					
AbitBi	3205	$7⅜	7¼	7¼	— ⅛
Acklands	600	56	6	6	
Acres Ltd	1136	$11⅜	11	11	— ⅛
Acres A pr	131	37½	37¼	37¼	
Acres wt	280	240	240	240	—10
A.G.P.M	500	$5¼	5¼	5¼	— ¼
Agra Ind	200	$9⅝	9¼	9¼	
Aimco Ind	900	$16¼	16½	16½	— ¼
Alta Gas T	3545	$45¼	45	45	— ⅛
Alta Gas p	220	$70½	70½	70½	
Alta Nat	100	$22½	22½	22½	— ¼
Alcan	11211	$21¼	21¼	21⅛	— ½
Alcan pr	200	$27¼	26¾	26¾	
AlgoCem	820	59	9	9	— ⅛
AlgomaSt	6365	$13⅝	13	13⅛	+ ⅛
Allarco Dv	350	55¾	5½	5¾	+ ⅜
Anglo-cn	100	465	465	465	
Anglo-c pr	100	$14¾	14¾	14¾	+ ¼
Aquitaine	1599	$27⅜	27¼	27⅜	— ⅛
Args 260 p	50	$32½	32½	32½	— ¼
ArgusB pr	50	$33½	33½	33½	+ ⅛
Argus C pr	725	$10⅛	10⅛	10⅛	+ ⅛
Asbestos	125	33¾	33¾	33¾	— ¼
Atco Ind	2550	59	8½	8½	— ⅞
Atl Sugar	475	57⅛	7⅛	7⅛	— ⅛
Atl SugA	400	$15⅞	15½	15⅞	+ ⅜
Atl Sug w	400	175	175	175	
Auto El	900	55	490	490	—10
Auto Hard	800	58⅞	8⅞	8⅞	+ ⅛
Bahama	5220	21	20	20	— 1
Bank Mtl	5946	$16	15⅞	15⅞	
Bank N S	3059	$26¼	26⅛	26¼	
B Cdn Nat	100	$13⅞	13⅞	13⅞	
Bartaco	100	57¼	7¼	7¼	
Bathrst p	350	58⅜	8½	8½	— ⅛
BeavrEng	1200	59⅞	9⅜	9⅞	+ ¼
Becker B p	300	58	8	8	
Bell Can	10068	$46¾	46⅛	46⅛	— ⅜
Bell A pr	445	$52½	52¼	52¼	— ⅛
Black P	250	410	410	410	—15
Block Bros	4550	345	335	345	
Bombrdier	1150	$13¾	13¾	13¾	
Bovis Cor	4575	215	210	210	— 5
Bow Valy	6955	$26¼	26⅛	26⅛	— ½
Bowater	257	420	420	420	
Bowes	600	$12¾	12¾	12¾	+ ¼
Bramalea	1850	355	345	355	+10
Bramal. w	100	225	225	225	— 5
Brascn	10831	$19⅞	19¼	19½	— ⅜
Bright	300	$16¼	16¼	16¼	— ¼
Brinco	1930	$5⅜	5⅜	5⅜	+ ⅛
BC Frest p	100	40	39½	40	
BC Pack B	1100	$18¼	18¼	18¼	
BC Sugar	250	$19¾	19¾	19¾	+ ¼
BC Sugar p	260	$16½	16½	16½	
BCPhe pr	26	88	88	88	
BCPhone	536	32½	32½	32½	+ 1
BCPh 1956	220	63	63	63	
BCPh 4.84	300	$17¾	17⅜	17⅜	
BCPh 6.80	50	$25¾	25¾	25¾	+ ¼
Budd Auto	265	$7⅜	7⅛	7⅛	— ¼
Burns Fds	9361	$14	13⅞	14	
C—E					
Cad Dev	5250	$7⅝	7½	7½	+ ⅛
CadDev b p	190	$19½	19½	19½	
CAE Ind	100	450	450	450	
Calgary P	500	327	27	27	+ ¼
CalgryP pr	5	$74	74	74	—2½
Calgy540 p	z10	$99½	99½	99½	
Calvrt Dis	1000	90	90	90	+ 2
Campeau	1522	350	350	350	— 5
CD Sugar	25	$32¾	32¾	32¾	
Can CemL	406	$43¼	43	43	— ½
C Cash L p	23	$19	19	19	
Can Malt	260	523	23	23	
C Packrs	240	$19⅛	19⅛	19⅛	+ ⅛
CPerm	10204	$15	14⅝	14⅝	— ⅜
C Safway p	25	83	83	83	
CSL	74	$32¼	32¼	32¼	
CSL pr	104	440	440	440	
Cdn Brew	2010	$7⅛	6⅞	7	
C BrewAp	50	$29¾	29¾	29¾	
C Cablesy	2420	$13⅜	13½	13⅜	+ ⅛
C Cable w	640	220	220	220	
Cdn Can A	z100	$5½	5⅜	5½	
CC Manag	1070	$12½	12¼	12¼	— ¼
Cdn Equity	340	9½	9½	9½	— ¼
Cn Food 2p	25	$35⅛	35⅛	35⅛	+ ⅜
CG Invest	185	$64¾	63¼	63¾	
C Hydro	676	$15⅜	15¼	15½	— ¼
Cimp Bank	6475	$22⅝	22⅜	22⅝	— ⅜
C IndGas	6882	$11⅝	11¼	11¼	— ¼
CIL	1431	$13½	13¼	13½	+ ¼
C Marconi	700	310	310	310	
C Occdental	900	$10⅜	10⅜	10⅜	
CP Invepr	730	$23¾	23⅜	23⅜	— ⅜
CP Inve w	2954	330	325	325	—10
CP Ltd	1495	$64¼	63¾	63¾	— ¾
CPL 53 pr	1500	511	10¾	10¾	
CPL UK p	400	$8⅞	8⅝	8⅞	— ⅛
Cdn Salt	100	$16¼	16¼	16¼	
Cdn Tire	150	38	38	38	—1⅛
Cdn Tire A	9031	$36⅜	36	36	— ⅜
C Utilties	100	535	35	35	
C Util 5 pr	z10	$65¼	65¼	65¼	
C Vickers	200	$10½	10½	10½	+ ½
CVNG 4 pr	460	$11⅝	11½	11⅝	+ ½
Canron	525	$18½	18¼	18¼	— 1
Capit Div	4700	86	81	82	— 3
Cara	500	55⅛	5¼	5⅛	— ⅛
Carrier JD	350	7⅛	7⅛	7⅛	+ ⅛
Carrier w	z50	400	400	400	
Cassidy L	104	450	450	450	—10
CDRH Ltd	1650	$7½	7¼	7¼	— ¼
Chal-Gai	100	$17⅜	17⅜	17⅜	
Chemcell	4675	55½	5½	5½	
Chrysler	2302	$27¼	26½	26⅝	— ⅜
CHUM B	2100	57½	7½	7½	
Codville A	1700	300	350	350	+ 5
Colo mbia	850	400	390	390	—10
Columbi p	z25	127⅞	127⅞	127⅞	
Cominco	65 55	$24⅝	24	24	— ⅜
C Holiday I	500	$11⅝	11⅝	11⅝	— ¼
Compr Ap	100	$11¼	11¼	11¼	— ⅜
Computel	200	55	5	5	+25
Comtech	2700	200	185	200	+ 5
Con Bath	943	38⅞	8⅞	8⅞	
Con Bathp	650	$12⅜	12¼	12⅜	+ ⅜
Con Bath w	125	66	66	66	+ 4
C Bath 68 w	1000	320	310	320	
C Bldg	11950	160	140	140	—20
Con Bldg p	400	55½	5⅜	5½	+ ¼
Con Textle	715	56¼	6⅝	6¼	
Con Distrb	2450	$25¼	24½	25	— ⅝
Cons Gas	7151	$21¾	21⅜	21¾	
Con Gas A	50	$87⅛	87⅛	87⅛	
Cooper C	2400	514	13⅜	13¾	
Corby vt	225	$20¾	20¾	20¾	— ¼
Corby B	225	521	21	21	
Cornat Ind	400	150	150	150	
Corp Food	200	59⅛	9	9	
Cosms	100	175	175	175	—25
Costain R	600	56⅞	6⅞	6⅞	
Craig Bit	100	56	5	5	
Crestbrk	200	485	475	485	+10
Crow Nest	100	524	24	24	
Crush Intl	930	20¼	19½	19⅝	— ⅜
Cygnus A	600	55¼	5½	5½	— ⅜
Cygnus B	1600	56¼	6	6	— ¼
Debhld B p	100	$79⅞	79⅞	79⅞	+ ⅜
Distl Seag	1000	555¼	54⅝	54¾	
Dome Pete	195	$103	103	103	—4½
D Bridge	600	$23¾	23⅜	23¾	— ⅛
D Citrus	700	58⅝	8½	8½	— ⅛
D Fabric p	100	5¾	5¼	5¼	
Dofasco	1790	425	24¾	24¾	
Dofasco p	25	575	75	75	
Dom Lime	200	56¾	6¼	6¼	— ¼
D Lime w	1900	90	65	65	—32
Dom Store	1970	$12⅜	12⅜	12⅜	
Domtar	2355	$13⅜	13¼	13¼	
Domtar pr	z50	$14¼	14¼	14¼	
D Textile	1900	$18⅜	18½	18⅜	
Donlee M	200	58	8	8	
Douglas L	500	220	220	220	
DRG Ltd	500	$12½	12½	12½	
Dupont	2620	$18⅜	18	18	— ¼
Dyex Div	400	57⅛	7⅛	7⅛	+ ¼
Dylex D A	350	57	7	7	
Eddy Match	100	$13½	13½	13½	
E-L Fin.	200	57⅛	7⅛	7⅛	+ ⅛
E-L Fin w	700	250	250	250	
Electro ltd	905	539	38½	38¾	— ¼
Emco	200	56½	6½	6½	
Emp Life	132	58½	8⅛	8⅛	— ⅛
Erie D	150	57½	7½	7½	
Erie D A	125	57½	7½	7½	
Exquisite	100	55⅞	5⅞	5⅞	+ ⅛
Fanny	26	$13⅞	13⅞	13⅞	
F—I					
Falcon	523	597	96	97	+ 1
Fed Diver	500	110	110	110	
Fed Grain	2425	58	8	8	
FieldS5	18 00	$13¾	13½	13¾	— ⅛
Finning T	400	$14¼	14¼	14¼	— ⅛
Fleet Mfg	500	95	95	95	
FordCnda	431	587	87	87	+ ¼
F Seasons	500	$13	13	13	
FPE Pion	400	$20½	20½	20½	— ¼
Fraser	225	$16⅜	16⅜	16⅜	
Freiman	500	445	440	440	
Gaz Metr	300	5¾	5¾	5¾	— ⅛
Gaz M 66w	200	280	280	280	
Gdn Mang	1540	56¾	6¼	6¼	
Gen Baker	100	375	375	375	
Gen Distrb	275	518⅛	18	18⅛	— ⅜
G P Mtg A	350	45	45	45	— 2
Genstar L	195	$11⅞	11⅞	11⅞	—W ⅛
Gnstar L w	800	420	410	410	
Glendale	800	56⅝	6½	6½	— ⅛
Glengair	450	195	190	195	— 5
Gleng B p	1400	340	335	335	
Gleng Aw	1000	90	90	90	
Gleng U	125	5¾	6¼	6¼	
Goodyer	112	$15⅜	152	152	—2¾
G Mckay A	200	57	7	7	+ ½
Graft G	1250	$18¾	18½	18½	— ⅜
GL Paper	905	$15¾	15½	15¾	+ ¼
GL Power	700	$20⅛	20	20⅛	
GW Capital	250	58¾	8⅝	8⅝	
GNGas A p	z25	520	20	20	
Gt West Int	2700	5⅝	6⅜	6⅜	
Gt W Life	31	546	46	46	— ¼
Gt West S	1400	460	450	450	—10
Grevhnd	6367	$15¼	14½	15⅛	+ ½
GSW Cl A	300	59	9	9	
Guar Trst	1300	$11¾	11½	11½	— ¼
Gulf Can	6280	$25¼	24⅝	25	+50
H Group	500	$18½	18⅛	18¼	— ¼
H Group pr	z10	585	85	85	
Hardee	3100	130	130	130	
Hard Carp	900	$12	12	12	— ½
Hard Crp A	1075	$12½	12¼	12¼	— ⅛
Harlequin	500	360	360	360	— 5
Harveys F	2100	80	80	80	+ 1
Hawker S	500	280	275	280	+ 5
Hawker pr	z15	661¼	61¼	61¼	
Hays Dna	1236	511⅝	11	11⅜	— ⅛
Home A	3140	33½	32⅞	33	— ¼
Home B	400	$32½	32½	32½	—1½
Horne Pit	200	225	225	225	
Howden DH	200	325	325	325	
H Bay Co	9986	$18¼	18	18	— ⅜
HB Oil Gas	2795	$46¾	45¼	45½	—1¼
HB Oil G pr	50	58½	58½	58½	— ½
Hunter D	4300	$13½	13¼	13½	— ¼
Huron Erl	1026	$21¾	21½	21¾	— ⅛
Husky Oil	3197	$16⅞	16⅝	16⅞	— ⅜
Husky D w	400	750	735	735	—10
IAC	2700	$18⅝	18¼	18⅝	+ ⅜
IAC w	1856	710	700	700	+25
Imasco	3028	$20¼	20	20	— ⅜
Imp O	28533	$26⅞	25¾	26⅛	— ⅜
IncomeD	100	56½	6½	6½	
Indusmin	z10	$11⅝	11⅝	11⅝	
Ind Achres	100	14½	14½	14½	— ⅛
Inland Gas	450	$13¼	13¼	13¼	— ⅛
Inland G p	225	$14¾	14¾	14¾	+ ⅛
Inter-City	z80	57⅛	7⅛	7⅛	
Intr City pr	200	$16½	16½	16½	
Intr Cty w	1400	325	320	320	+ 5
IBM	128	$303	296½	296½	—8½
I Nickel	46837	535	34	34⅛	— ⅞
Int Util	2898	$37½	36¾	36⅞	— ⅜
Int Util A	245	541	41	41	
Interpool I	650	$20½	20⅛	20½	+ ½
Int Div	700	365	360	360	
I PL	10955	$28⅝	28⅜	28⅝	+ ¼
Int Pipe w	1700	$12½	12⅛	12½	+ ¼
Intpr Steel	9450	$7⅛	7	7	
Inv Grp A	2980	58	8	8	+ ⅛
Inv Grp 5 p	305	$19½	19½	19½	— ¼
In Ovrseas	z75	165	165	165	
Irwin Toy	400	$17⅞	17¾	17¾	— ⅛
ITL Ind	925	490	490	490	
ITL Ind pr	100	$18½	18½	18½	+ ⅛
IWC Ind	z50	190	190	190	
Jockey C	202	450	450	450	—10
K—N					
Kaiser Re	800	55⅛	5½	5½	— ¼
Kaps Tran	1275	58¼	8½	8½	— ¼
Keeprite P	275	$13⅞	13¼	13¼	— ¼
Kerring	100	38¼	8¼	8¼	
Koffler	125	$15¼	15⅛	15⅛	+ ⅜
Koffler A p	1800	38⅜	8½	8½	
Koffler w	900	765	750	765	+15
Labatt	1925	$24½	24¼	24¼	— ¼
Labatt pr	2175	$25½	24⅞	24⅞	— ½
Laidlaw A	430	$13¾	13⅜	13⅜	— ¼
Laidlaw A p	100	$14¼	14¼	14¼	— ⅛
LOnt Cem	4000	270	260	265	— 5
Lau Fin	1825	58⅛	8⅛	8⅛	
Lau F 2.00	z10	$24½	24½	24½	
Leigh Inst	400	57¼	7¼	7¼	— ⅛
Leons Frn	600	56⅛	6⅛	6⅛	
Levy	1 00	512	12	12	+ ⅛
Life Inv w	400	105	100	100	—10
Livingstn	100	59	9	9	— ⅛
Living w	625	590	580	580	—15
Lob Co A	850	55¾	5¾	5¾	
Lob Co pr	z15	$22	21½	22	
Lob G B pr	200	$21⅛	21⅛	21⅛	+ ⅜
Locana	200	345	345	345	— 5
Loeb M	3700	415	400	400	—20
MHCable	1000	56¼	6⅛	6⅛	
MB Ltd	3634	$24⅛	23¾	23¾	— ⅛
Magnason	1100	$10⅛	9⅞	10⅛	+ ¼
M Lf Mills	z22	$15¼	15¼	15¼	
M L Mills p	z2	$71½	71½	71½	
Maritime	426	$19¾	19¾	19¾	
Markboro	898	55	495	5	
Markbro w	500	110	105	105	—10
Mass-Fer	3120	$10⅛	10¼	10¼	— ¼
McLaghlin	900	59⅞	9⅞	9⅞	— ⅛
McLagn w	470	360	355	355	— 5
MEPC	600	55⅜	5½	5½	
MEPC w	1000	190	185	185	—15
Met Stores	3 75	$45½	45	45	
MetStors p	100	518	18	18	— ¼
Met Trust	z36	$18¼	17¾	17¾	
Microsyst	1169	56½	6⅜	6½	
MLWWor	1000	$13½	13½	13½	— ½
Molson A	795	$18½	18	18⅜	+ ⅜
Monenco	200	574	7¼	7¼	
MntTrst	2300	$17¼	17	17¼	+ ¼
Moore	2755	$37¼	36½	36½	— ⅞
Morse B	100	$24½	24½	24½	— ¼
MTS Inter	300	405	400	405	—45
Murphy	1250	$12¾	12⅜	12¾	
Mrphy pr	225	$32½	32¼	32½	+ ¼
Murrlit P	1200	485	485	485	
NaChrs I	1480	$13¾	13⅜	13⅜	
Nat Drug	1600	572¼	7½	7¾	+ ¼
Nat Drug p	100	59¾	9¾	9¾	+ ¼
NatSea	1500	511	10¾	11	+ ⅛
Nat Trust	1550	$27½	26¾	27½	+1¼
Neonex	1900	360	355	355	
NB Tel	240	514	14	14	
Noranda	8829	$35⅜	34⅞	35	
Nor Cit G	4833	$15⅞	15⅝	15⅞	
Nor Cit B p	390	$31¼	31	31¼	+ ⅛
Nor Ctl w	2500	680	655	680	—10
NS L P	680	$10⅝	10½	10½	— ⅛
Nt Savngs	1725	$11⅝	11¼	11¼	— ¼
NuWest D	520	58¼	8⅛	8⅛	— ¼
O—S					
Ocdentl Pt	200	$17	17	17	— ½
Ocean Cm	200	$24⅞	24½	24½	
Oil Patch	500	240	240	240	— 5
Okanagan	1000	55½	5¼	5½	
OSF Ind	2720	5⅝	5¼	5¼	— ⅛
Oshawa A	8075	$12⅞	12⅝	12¾	— ⅛
Oshawa w	400	205	200	200	— 5
Overland	1393	$10⅝	10⅝	10⅝	+ ⅜
Overlnd pr	300	$20⅞	20⅞	20⅞	— ⅜
Pac Pete	4050	$33	32½	32⅝	— ⅜
PanCan I	700	365	355	365	
Peel Elder	700	$18¾	18½	18½	— ½
Pembin A	3440	564	6⅝	6⅝	
PembD p	z50	$23¾	23¾	23¾	
PC Jwl A	300	$15½	15½	15½	— ½
P Dept S	1050	514	14	14	+⅜
Petrofina	400	524	23½	23½	— ⅜
PhillipsCb	500	$11⅛	11⅛	11⅛	— ⅜
Pitts Eng	800	$14⅜	14¼	14¼	— ⅜
Provigo	100	55½	5½	5½	
Pow Corp	4450	55¼	5⅛	5⅛	— ⅛
Prem Iron	200	400	400	400	
Price Com	2050	58	7⅞	8	
Quinte A	900	225	225	225	
Rank Org	2750	$20½	20	20¼	— ⅜
Realty C	700	235	230	230	—10
Reed Oslr	295	$9⅛	9⅛	9⅛	
Reichhold	1950	59½	8¾	9⅛	— ⅜
Reich wt	200	335	335	335	—65
Reitman	175	331	31	31	
Reitman A	659	531	30¾	31	+ ¼
Revelstk	250	$12⅜	12⅜	12⅜	— ⅜
Ripley Int	600	390	380	380	—20
R Little A	z50	516	16	16	
Rothman	z20	$11⅜	11⅜	11⅜	
Rothmnw	2300	190	180	180	—20
Rothm A p	30	576	76	76	
Rothm 2p	200	517	17	17	
Royal Bnk	7685	$27⅞	27½	27½	— ⅛
Royal Trst	100	535	35	35	+⅜
Russel H	300	59	9	9	
Russi H p	300	520	19⅝	20	
Sandwell	400	57	7	7	— ½
Saywette	900	350	350	350	
Schneid b p	450	58¼	8⅛	8¼	
Scintrex	400	455	445	445	—20
Scot Lasal	100	531	31	31	
Scot Paper	400	$22¼	22¼	22¼	— ¼
Scotts	1950	$14½	14¼	14½	+ ¼
Seaway M	200	58	8	8	— ¼
Secur Cap	600	300	300	300	— 5
Shaw Pipe	1700	$10⅛	9⅞	9⅞	— ⅛
Shell Inv p	520	$37½	36¼	36¼	—1⅜
Shell Inv w	1152	$17½	16⅜	16½	— 1
Shell Can	6620	$37½	36½	36½	—1¼
Shepherd	200	350	350	350	+50
Shulhy's	100	55½	5½	5½	+ ¼
Sifton Pro	100	400	400	400	+10
Silverwd A	z25	$18¾	18¾	18¾	
Simpsons	5751	$20⅞	20⅝	20¾	+ ⅛
Simpson S	2730	$27½	27	27	— ½
Sklar M	3300	220	215	215	— 5
Skyline H	z10	595⅝	95⅝	95⅝	
Slater Stl	253	$10⅞	10⅞	10⅞	— ⅛
Slater 6 pr	100	514	14	14	— ⅛
Slate Walk	725	57⅛	7	7	— ¼
Somville p	40	539	39	39	— 1
Stafford	2125	350	320	350	+75
St Brodcst	125	$13½	13½	13½	— ½
Steel Can	4960	$26¼	26	26¼	+ ⅛
Steinbg A	405	$18⅞	187	18⅞	— ¼
Steintron	200	55¼	5¼	5¼	
Stuart Hse	300	55¼	5¼	5¼	
Suptst com	1200	$15¼	14¾	15¼	+ ¼
Suptest od	5280	$46⅛	44¾	45¾	+ 1
Surpass C	100	195	195	195	+10
T—Z					
Texaco	6131	$35¼	34⅝	34⅝	— ¼
Texas Gu S	270	518	17¼	17¼	— ¾
Thd CGInv	3300	$11¼	11¼	11¼	— ¼
Thom Nes	275	$28½	28½	28½	— ¼
Toromont	1000	92	92	92	— 3
TorDm Bk	2058	$25¾	25¾	25¾	
Tor Star B	1300	524	23¾	23¾	+ ⅛
Traders A	3230	514	13⅞	14	+ ⅛
Trader A p	700	$25¾	25⅝	25⅝	+ ⅛
Trader B p	200	$25¼	25	25	— ¾
Trader 65 w	125	225	225	225	—25
Trader 66 w	300	410	400	400	—25
Transair	2100	345	340	345	
Trnsair w	4500	105	100	100	— 5
Tr Can PL	4300	$33½	33¼	33½	+ ¼
Tr Can Pl p	93	540	40	40	+ ½
Tr Can A pr	107	$62¼	62¼	62¼	+ ¼
Tr CanP w	z25	955	955	955	
Trans Mt	1980	$23⅞	23¾	23¾	
Trizec Crp	5000	165	160	160	
Trizec w	2000	50	50	50	— 3
Un Carbid	300	$17¾	17¾	17¾	
Un Gas	4132	$15⅞	15⅝	15¾	— ⅛
U Corp A	z10	$19	19	19	
U Corp B	245	$16	16	16	
Un Fn Mgt	225	59	9	9	— ⅛
Van Der	1000	58⅜	8½	8⅜	
Venpower	500	115	115	115	+ 5
Versatile	300	435	435	435	+10
Versatil A	1500	365	360	365	—10
Vilicentre	175	59¼	9¼	9¼	
Vulcan Ind	300	$11	11	11	
Wajax	400	$13¾	13¾	13¾	+ ⅛
Walnoco O	z40	485	485	485	
Walk GW	3706	$37¾	37¼	37¼	— ¾
Weldwod	500	$15¼	15⅛	15⅛	— ¼
Wstburne	950	$13⅞	13⅝	13⅞	+ ⅛
Wbur A p	240	541	40½	41	+ ½
Wburn wt	1000	830	820	830	
Westc'st	4654	$26⅝	26¼	26½	— ⅛
Westeel	z10	$11⅝	11⅝	11⅝	
W Brdcast	435	$26½	26¼	26½	+ ⅛
W Bcas A p	50	530	30	30	+ ½
W Cdn Seed	700	450	450	450	
W Pacific	6800	56½	6⅜	6⅜	— ⅛
Westnhse	100	$15¼	15¼	15¼	+ ⅜
Weston	565	$17½	17¼	17½	
Wstn spr	z5	584	84	84	
White Pas	900	$12⅜	12½	12½	— ⅛
White W w	400	170	170	170	—10
Wiley Oil	800	$7⅛	6⅞	7⅛	+ ⅛
Woodwd A	8550	$24	23⅝	23¾	
Zellers	2850	$18⅜	18	18⅜	
Zenith	500	190	185	185	

MINES

A—B					
Accra	11000	8½	8½	8½	— ½
Acme	255900	26½	23½	24½	+1½
Akaitcho	1500	47	46	47	+2½
Allied Mng	1800	325	320	325	
Am Larder	5183	76	71	72	— 3
Ang Ruyn	3000	40	38	38	—2
Ang U Dev	8800	131	127	128	+ 1
Asoc Perc	2000	38	37	38	+ 3
Atl C Cop	500	56	56	56	
Aunor	300	245	245	245	+ 5
Avoca M	500	78	78	78	
Bnkno	12900	790	770	785	—10
Barex	1000	22	22	22	+ 1
Bary Expl	2850

EDITOR: G.S. KENT

BUSINESS AND FINANCE

Cities Service

Second quarter earnings of Cities Service Co. dropped by two cents a share from $1.04 a year ago.

The U.S. oil company had $28.4 million net income compared with $29.1 million in the period ended June 30, 1970.

Sun Oil

New York-based Sun Oil Co. for the quarter ended June 30 had $37.8 million net income compared with $34 million a year ago, or 90 cents a share and 78 cents after preferred dividends.

The company had gross income of $473 million and $478 million respectively.

Atlantic

Atlantic Richfield Co. had net income one cent a share higher in the quarter ended June 30, based on income of just over $50 million and revenue of $909.6 million.

A year ago the company had revenue of $842.9 million (restated) to produce net income of $49.34 million. On a share basis income this year was 89 cents vs. 88 cents 12 months ago.

Great Pacific

Great Pacific Industries Ltd. had earnings of $92,812 or nine cents a share on sales and revenue of $4.5 million for the first six months of 1971.

Last year, net earnings for the same period were $230,214 or 22 cents a share on sales and revenue of $3.4 million.

President William J. Sleeman said recent oil discoveries in the Arctic have produced a significant amount of new business for Great Pacific, although its modular manufacturing division continued to experience a reduction in earnings because of inactivity in the oil industry.

Imperial

The electronics division of Imperial Marine Industries Ltd., Vancouver, has affiliated with Alpha Components Corp., of California, to handle the U.S. part of Imperial's market.

Alpha will manufacture electronic equipment for markets south of the border while Imperial will continue to manufacture for the Canadian market.

U.S. Steel

U.S. Steel Corp. reports sharply higher earnings but said it would cut its quarterly dividend by one-third.

Directors declared a 40-cent dividend compared with a 60 cents dividend paid each quarter since the third quarter of 1966.

A steel industry strike is threatened for July 31. Shipments are expected to fall off later this year.

Net income for the quarter ended June 30 totalled $77.87 million or $1.44 a share, compared with $39.37 million (72 cents). Sales for the quarter reached $1.645 billion, compared with $1.297 billion.

Shell

Net income for the second quarter and year to June 30 at Shell Oil Co. dropped up to 20 per cent, reports the New York firm.

In the quarter, net income was off one-fifth to $47.22 million (80 cents a share) from $59.13 million (88 cents) on sales of $983.65 million ($898.5 million).

For the half, income was off 9 per cent to $92.33 million ($1.37) vs. $114.16 million ($1.69) on sales of $1.9 billion ($1.77 billion).

Moore

Moore Corp. Ltd. reports a 4.6 per cent increase in net income for the first half of the year, to $18.4 million (65 cents a share), compared with $17.6 million (62 cents) for the first half of 1970. Figures are in U.S. funds.

Sales totalled $217.99 million, up from $213.3 million last year.

For the second quarter, earnings were $9.3 million, a 7.5 per cent increase from $8.67 million.

Investors

The Investors Group has announced earnings of 28.5 cents a share for the first six months of 1971.

Net income from operations for the period was $2.59 million, an increase of $201,000 for the same period in 1970.

The board of directors appointed C. E. Atchison as vice-chairman and R. H. Jones as president and chief executive officer of the company, both effective Aug. 1.

Maclean-Hunter

Performance of Maclean-Hunter Ltd. in three and six-month periods to June 30 shows strong improvement over last year.

The diversified publishing-communications company had net earnings of $1.09 million in the latest quarter, equal to 27 cents a share before a $135,000 capital gain. A year ago the net was $700,000.

Revenue was $17.75 million vs. $15.98 million.

In the six months, M-H had net earnings of $1.55 million (39 cents) vs. $1.77 million (44 cents) on revenues of $32.9 million, up from $30.65.

Can. Trust

Canada Trust reports net earnings of $4.2 million (76 cents a share) for the first half of 1971, up from $2.94 million (60 cents) during the corresponding period of 1970.

Assets under administration by Canada Trust and subsidiaries totalled more than $3 billion, an increase from $2.7 billion a year ago.

Can. Permanent

An 82 per cent increase in net earnings in the first half is attributed to lower interest rates, higher fees and commissions and improved cost control, reports Canada Permanent Mortgage Ltd.

Net income was $3.96 million (56 cents a share) vs. $2.17 million (31 cents).

Inter. Pipe

Interprovincial Pipe Line Co. reports net income for the first six months of $16 million (63 cents a share), compared with $15 million (59 cents).

The company said deliveries of crude oil and natural gas liquids during the first half of the year averaged 943,000 barrels a day, up from 884,000 barrels a day last year.

$ EXCHANGE

VICTORIA — Purchase of U.S. funds in terms of Canadian dollar was quoted by Royal Bank at $1.01½ for cheques, $1.02½ for cash. $1.00¾ for silver. Selling rates were $1.01¾ for cheques and $1.02¾ for cash.

NOON PRICES

MONTREAL (CP) — U.S. dollar in terms of Canadian funds was down 3/32 to $1.02 1/16. Pound sterling was down ¼ to $2.46⅞.

NEW YORK (CP)—Canadian dollar up 5/64 at 97 63/64 in terms of U.S. funds. Pound sterling unchanged at $2.41⅝.

LONDON

LONDON (CP)—Closing stock quotations in new pence unless pounds are indicated: Assd Brit Foods 58½; Blyvoors 156½; Bowater Paper 173; Brit Am Tob 382½; Brit Leyland Motors 43⅞; Brit Oxygen 63; Brit Petroleum 623½; Burmah Oil 450½; Can Pac (pounds) 32¾; Charter Cons 261; Courtaulds 129¼; Distillers 154¼; Dunlop Holdings 140; E and M Ind 129; Free St. Geduld 610; Gen Elec 153¾; Gr Univ Strs 440; Hawker Siddeley 219; Hudson's Bay 910; ICI 320; Imp Tob 93½; Kloof 277; Marks and Spencer 301; Metal Box 378½; Rio Tinto-Zinc 238; Shell T and T 407; Tube Investments 438; Unilever 319½; Vickers 62¾; Woolworth 74½.

Bonds (in pounds): Brit Transports 78-88 55¾; Brit 2½s Consols 27¼; Fund 4s 97¾; War Loan 3½s 38¼.

Interim Listing

WEDNESDAY

	Bid	Ask		Bid	Ask
Achern	18	19	Honda M	30	40
Alakon	18½	20	Hub Min		25
Altair	12	14	Hunt Bas		16
Alvila	10	12	Ice Stefn	43	47
Amalgm	6	7	Imp Mfg	18	19
Ambas M	6	7	Intl Spac	84	87
Amber R	33½	36	Jackpot	21	25
Anchor	20	24	Juniper	18	
An Bomr	42	43	Kelglen		14½
Ang West	15	18	Kelver	16	25
Annmar	7	7½	Komo Ex	13	14
Arcadia	12½		Leemac		15
Athena		45	Lewes R	15	18
Babine	15	25	Low Val	6½	8
Bonnet	20	25	Lucky Str	9	
Borawy	10	18	Marlex	40	50
Brewstr	86	88	Maveric	55	65
Buckeye	22	27	Meteor	15	19
Bringlo	35	37	Mollie M	20	24
Calix	4	5	Monarch	7	9
Calmark I	7		Morsby	15	18
Can Base	41	42	Moroco	20	22
Cardwl	55	70	N Gld Str	30	
Carolin	28	31	Nthair	21	22
Centex	23	24	Noth Isl	38	45
Chaport	24	25	Ortega		10
Cinola	12		P N Oils	9	11
Citex	12	13	Panther	21	23
Clevelnd	6	7	Payette	14½	15
Condor		13	Payco	8	10
Conoco Sl	45	48	Pinex M	38	39
Cop Mac	22	24	Radiat	380	390
C Queen		15	Racla	12	14
Cosmic	23		Reco	15	25
Cream S	36	42	Rayore	35	38
Dalex	11	12	Red Mtl	12	20
Arkhwk	20		Richwd	405	425
Darsi	9	11	Rimrck	39	40
David	25		Robert M	73	80
Del Kirk	8	10	Rocket	24	25
Demsey	18		Samson	7	9
Derby 'M		80	San Jac	17	19
Dictatr	18	21	Seton L		19
Donna	15	18	Shasta	90	92
Dorita		33	Sheba	21	26
Dynamo	16	18	Shawnex	5	
Eagle R	92	93	Sher Lee	7	10
Echo Bay	20	35	Sierra	400	425
Emper		10	Silmonc	43	46
Equat Rs	38	40	Silvercp	12	20
Exetr M	42		Slv Sprg	60	70
Fairbrn	5	7½	Solomn D	73	75
Falcon	115	118	Spa Mln		10
Fawn B	7	10	Spectro	28	32
Fed Mln	43	47	Speculat	43	50
Gary M	23	25	Spenho	8	10½
Geoqst	185	190	Stellako	16	18
Giant Mt	20	23	Sunrise	12	15
Gibbx M	65	70	Swim Lk	3.1	3.6
Glen Cop	25	26	Teknol	28	31
Glenlyon	7	9	Toply Cr	11	16
Golden G	8	15	Troy sil	14	15
Gramar	73	75	Tyee Lk	30	36
Gt Slave	5	11	Univ Pat		12
Grn Eagl	27	30	Univ Mng	40	60
Gulf Titn	18	20	Vargas	25	30
Hanna Gl	14	20	Vastlode	5	8
Hertz In	16	20	Victor M	13	15
Highld L	20	24	Whipsw	18	20
High Mer	16		White Rv	16	19
High Val	10	13	Whitsail	10	18
Holbrg	8	10	Wollstn L	20	22
			Yreka M	20	24

Calgary Stocks

WEDNESDAY

Stock	Sales	High	Low	Close	Net Ch'ge
Industrials					
Amalgam	300	65	65	65	
KSF Chem	200	300	295	300	+5
Liberty	3500	90	87	87	—1
Yukon Prop	7500	50	50	50	
Oils					
Amalta	1000	17	17	17	+2
Brett	2000	20	20	20	—2
Lassiter	9500	38	38	38	+1
Maverick	1500	20	20	20	+1
Monterey	1000	5	5	5	+ ½
Omega	500	16	16	16	
Petromine	4000	24	22	22	—3
West Warn	2000	38½	38	38	—1
Mines					
Cultus	1300	46	46	46	—2
Duke	500	45	45	45	
Index	1500	140	135	140	—1
Matrix	500	30	30	30	—2
Terra	3500	350	300	350	+50

Total sales: 42,300.

London Metals

WEDNESDAY

In pounds sterling per metric ton.

	Close		Prev. Close	
Copper—Wire Bars				
Spot	454.50	455	488.50	449
Fwd	464.50	465	458	458.50
Sales 4,125 tons.				
Tin—				
Spot	1432	1434	1435	1437
Fwd	1446	1448	1451	1452
Sales 505 tons.				
Lead—				
Spot	109.25	109.50	109.75	110
Fwd	112	112.25	112	112.50
Sales 1,175 tons.				
Zinc—				
Spot	134.50	134.75	135.25	135.75
Fwd	138.25	138.50	138.25	138.50
Sales 1,050 tons.				

Bowaters To Curtail Operations

CORNERBROOK, Nfld. (CP) — Bowaters Newfoundland Ltd.'s woods operations in western Newfoundland are to be shut down for the rest of the year, unless "unforeseen developments" require that they resume, a company spokesman said Tuesday.

He said an oversupply on the world newsprint market, which has caused four shutdowns at Bowaters mill here so far this year, has "finally reached" the woods department. About 300 men are affected.

The company's woodland operations at Glenwood and Badger, which produce spruce pulpwood, will continue working, the spokesman said. The western operations produce fir pulpwood, of which the company had enough on hand to meet its present needs.

The company plans to resume woodland operations early in 1972.

MILLS TO CLOSE

Bowaters and Lundrigan's Ltd. also said that joint mill and logging operations at Stephenville and Hawkes bay, Nfld., are to be closed out.

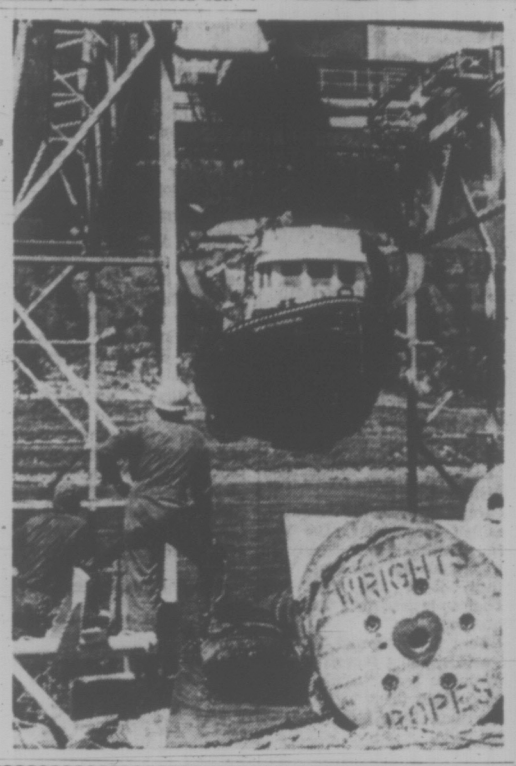

B.C.'S MOST powerful inland towboat was split asunder even befor her launching this month on the Columbia River. Built for Columbia Cellulose Co. Ltd., the Capt. G. O. Sutherland came from North Vancouver works of Allied Shipbuilders and is powered by two 365 h.p. diesels. But to get her inland conveniently, shipbuilders cut the vessel from stem to stern and shipped the halves independently. At Castlegar they welded her up and swung her into the river with a huge log crane. The ship, which will do service above the Arrow Dam into Arrow Lakes, is the first tug built to revised safety standards of the transport department.

LOGGING
Insurance Is Our Business, Not a Sideline
HARBORD INSURANCE LTD.

CAPITAL OFFICE MACHINES LTD.
(The Lads Who Love Adler Girls)
Are Moving August 1st to
820 FORT STREET
See the exciting new Adler Electric Typewriter
Try It—Like It!
Try Our Electronic Calculators
From $199
383-5700
As Confucious said: "Nothing Succeeds Like an Adler Electronic Typewriter."

OPEN HOUSE: 2497 SINCLAIR ROAD
THURS. THRU SAT., 2 P.M. TO 9 P.M.
High Cordova Bay — Prestige Living

3300 sq. ft. of accommodation affording five bedrooms plus den, three full bathrooms, large covered sundeck and entertainment size recreation room. A custom built home with many outstanding features including a 180 degree view of sea and mountains. Quick possession available. All trades and terms considered on Asking Price of $67,900.

PLEASE CALL
GORDON DOVEY — BLOCK BROS. REALTY LTD. — 477-1841 or 592-3967
FRANK WILLS — ISLAND HOMES LTD. — 386-7545 or 477-5081

Jobs don't grow on trees. They grow from the initiative and enterprise of the private sector. That's a plain fact of economic life. And here's another one. The most promising growth opportunity in a decade is staring you right in the face. Right now. If you're ambitious to grow along with Canada, this is the time to start.

In the past year, we've contained inflation more successfully than any other country with a free economy. Economists (both inside and outside the Government) are predicting that Canada is at the beginning of a new period of growth. Things are moving. Companies are expanding. Opportunities are opening up.
But we can do much better still.
This is no time for undue pessimism; no time for sitting back and waiting to see what happens. Now (while the growing is good) is a time for building and expanding into new markets and new product areas.

There are thousands of skilled people ready and anxious to help you build your business — and Canada Manpower Centres are just as ready to help you find them. If necessary, they can arrange the training of people you need, and help them relocate to wherever you need them for more productive employment.

Canada Manpower economists and researchers are ready to help in their own field, too — with analyses of market potential in every part of the country, with detailed reports covering the probable effects of technological change in your industry and in your company — with whatever facts and figures you need to take advantage of existing opportunities and to create new ones.

Just how far and how fast Canada will grow in the next few years is very much for you to decide. The stimulus must come from your energy, your enterprise and your confidence in the future of this country. We're ready to grow when you are.

The forecast is favourable. The people are available. And the Government has plans to help with all kinds of business expansion programmes.

Now let's get growing!

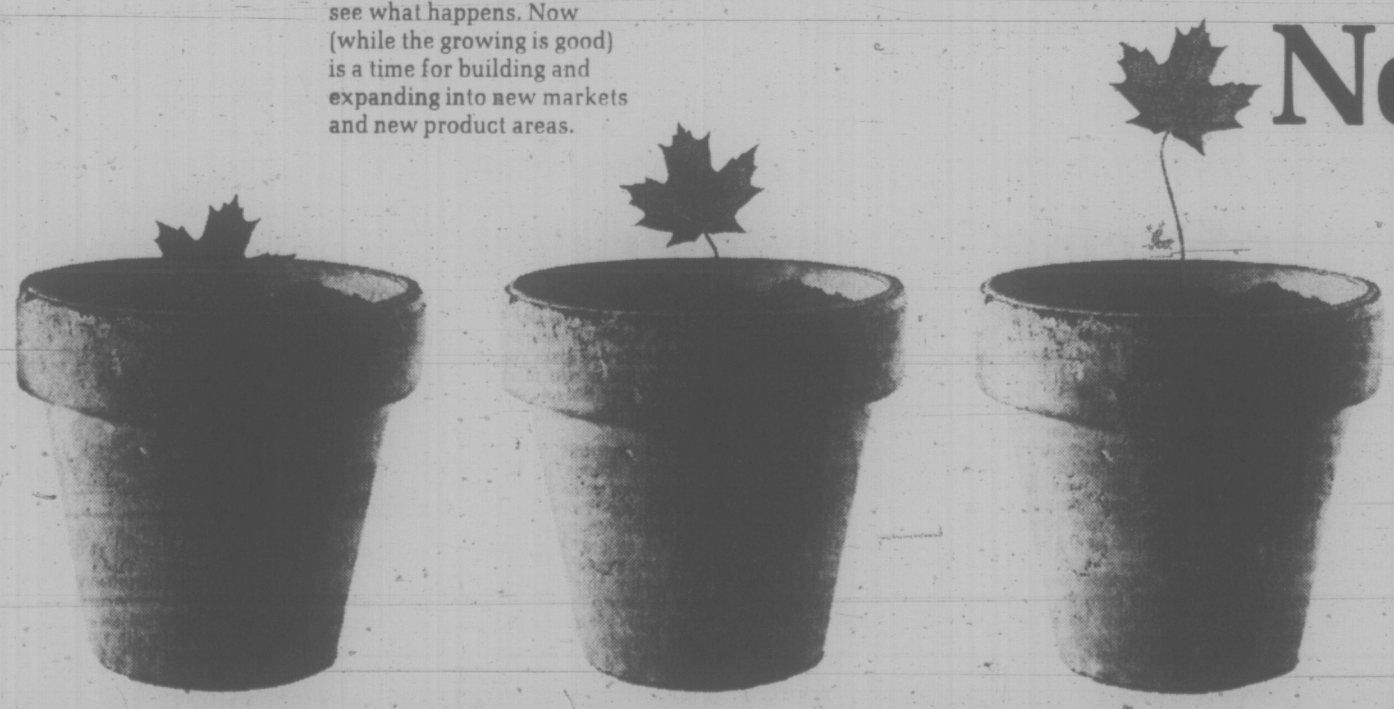

Manpower and Immigration — Main-d'œuvre et Immigration
Otto Lang, Minister — Otto Lang, ministre

Handshake Does Trick, Hucul to Pilot Cougars

It's official. Fred Hucul will coach Victoria Cougars in their Western Canada Hockey League debut season.

His appointment was announced today by Victoria general manager Eric Bishop.

Hucul, 39, is no stranger to Victorians. He played defence for Victoria Maple Leafs in the professional Western League for three seasons.

Nor is Hucul a stranger to executive toil. The Saskatchewan-born ("Tubrose ... that's 30 miles from nowhere") Hucul ended a 17-year professional career to take over as manager of the Kansas City entry in the Central Hockey League.

He served as the minor pro team's general manager during the past two years.

Hucul, who arrived in Victoria Wednesday evening, has not signed a contract with Cougars.

"We offered Fred a contract," said Bishop. "One was drawn up, but he handed it back to our lawyer. A handshake was all he wanted."

Hucul owns a ranch near Caroline, Alta., and says he is delighted to be able to return to Victoria.

"All the time I played here, and even after I left, I considered making Victoria my permanent home many times.

WANTS TO COACH

"As far as leaving Kansas City, coaching is what I want to do. Managing, for the moment, isn't for me."

While Hucul talked casually about his appointment and personal aims, he literally raved when the subject of Victoria's entry in the WCHL was mentioned.

"I don't know if the people of Victoria realize just what this (entry into the WCHL) means.

NOW IN MAJOR LEAGUES

"Victoria now is in the major leagues.

"They call it junior hockey, but as far as I'm concerned, this is the best junior hockey in North America.

"You're going to see 18 and 19-year-olds who will astound you. I'm not kidding. I scouted the league extensively for St. Louis Blues last season. Some of those teams played better positional hockey than our Maple Leaf teams here did.

"Each year there are four or five guys who come out of the league — like Bobby Clarke, Reg Leach, Gene Carr and Ron Jones — who are capable of making the National League.

TEAM'S FOURTH COACH

"Some, unfortunately, don't make the NHL because they are drafted by the "wrong" team. Leach was claimed by Boston, and not too many players are going to crack that Boston lineup. Leach had to play in the minors last season, but he would have starred at Oakland.

"Jones is another one. With any club but Montreal or Boston, he would be a regular in the NHL.

"If that kind of league produces those players, then I call it major league."

Hucul becomes the fourth coach in the Cougars' five-year history. Doug Anderson coached the juniors in their first year of operation in the B.C. Junior League.

FRANCHISE SOLD

When Anderson's contract was not renewed last year, Cougars hired Ron Maxwell. In the interim, the Victoria franchise was sold to a Calgary syndicate which appointed Bishop as general manager.

With first place locked up last spring, Bishop "relieved" Maxwell of coaching duties and precipitated the now-infamous strike by Victoria players. Mike Shabaga of Saskatoon finished out the season as coach, but was not considered in this year's plans.

Now it's Hucul's turn at the helm.

EDITOR: DOUG PEDEN

sports

CLEAR THE WAY, HERE COMES McQUAY

More trouble looms for Winnipeg Blue Bombers as Toronto rookie Leon McQuay evades tacklers during Canadian Football League game Wednesday night in Toronto. Bob McLaren (74) is in pursuit and Doug Strong (27) waits for McQuay, who scored two touchdowns as Argonauts nipped Bombers in 21-20 thriller. (CP Wirephoto)

Irish Famine Ended By Hustling Effort

By ERNIE FEDORUK

The odds and honest effort finally straightened out Victoria Shamrocks' tilting Western Lacrosse Association fortunes.

Victoria's losing streak stopped at 14 games Wednesday night after the Shamrocks tripped the third-place Vancouver Burrards 11-9 before 986 fans at Memorial Arena.

The overdue decision cooled Burrards' hopes of overtaking second-place Coquitlam Adanacs, who remain four points ahead of Vancouver but have gained an important game-in-hand.

The Shamrocks, now five points behind Vancouver, aren't beyond escaping the cellar. They have five games remaining on the 1971 schedule, including another clash with Burrards at Memorial Arena on Saturday night.

And if they take their cue from Wednesday's result, honest effort could make it interesting.

It was a solid, balanced team-effort, especially on defence, that enabled the Irish to end their victory famine. It was not a one-man show. Everybody contributed.

George Grover, for example, was not spectacular. The Victoria goaltender was steady as the Shamrocks out-shot Vancouver 43-36, and that was enough to inspire good defensive protection.

Where the Shamrocks lost an edge in winning faceoff draws, they made it up with a hustle that enabled them to scoop up more than their fair share of loose balls.

THREE FOR McNEILL

On offence, Don McNeill, Ken Alexander, Ranjit Dillon, Denis Somner and Norm Baker Jr. provided the greatest sparkle.

McNeill scored three goals and two assists, while the 17-year-old Baker was 1-1 in the scoring department. Both also were big bears in the hunt for loose balls.

Ken Alexander also scored three goals while Somner enjoyed a 1-3 night.

Ranjit had two goals and three assists.

RANJIT SCORES 200th

Dillon's second goal of the night, his 200th in WLA play, was a big one. It came at 17:07 of the third period, and less than a minute after Ross McDonald and Gord Frederickson sent Vancouver's hopes recharging by counting goals 12 seconds apart to whittle a four goal Victoria lead in half.

McDonald and Frederickson each finished up with two goals while Bob Salt put away three behind Grover.

Otherwise, it was Victoria's night.

Even coach Ed Kowalyk did his thing.

The uncomfortably-warm atmosphere of Memorial Arena was not conducive to sustained, all-out lacrosse. But Kowakyk changed his lines quickly and shrewdly. As a result, the Shamrocks were running as strongly at the end as they were in the beginning.

MAYBERRY DEMOTED

PHILADELPHIA (AP) — Houston Astros of the National League have sent first baseman John Mayberry to Oklahoma City of the American Association. Astros also recalled catcher Larry Howard from the Oklahoma team.

BOXLA BOX

VANCOUVER	G	A	P	VICTORIA	G	A	P
Hamilton	0	2	0	Thorpe	0	0	0
Evans	0	0	2	b-Grover	0	1	10
Rawson	1	2	0	McNeill	3	2	2
Litzenbrgr	0	2	0	R Dillon	2	3	0
Robertson	0	2	4	N Dillon	1	1	0
x-Sanderson	0	1	2	K Alexandr	3	0	4
Davidson	1	3	0	Dhillon	0	1	0
D Cameron	0	0	4	Bryant	0	0	0
McDonald	2	0	2	Beech	0	0	0
Salt	3	0	2	Atkins	0	0	2
Frederickson	2	3	0	Somner	1	3	0
Bergum	0	0	0	Beaulac	0	0	2
Quigley	0	0	4	Baker	1	1	4
Crowe	0	1	0	Thomson	0	0	2
Jolly	0	0	0	Walsh	0	0	0
				x-Unwin	0	0	2
				MacLean	0	2	0
				T Black	0	1	4
Totals	9	16	20	Totals	11	15	32

x-Team bench minor penalties.
b-10-minute misconduct.

Shots stopped by:

Hamilton (Van)	10	16	6	— 32
Grover (Vic)	11	8	8	— 27

Score by periods:

Vancouver	2	3	4	— 9
Victoria	3	5	3	— 11

	P	W	L	T	F	A	Pts.
New West.	24	18	6	0	301	216	36
Coquitlam	24	12	11	1	316	314	25
Vancouver	25	10	14	1	284	317	21
VICTORIA	25	8	17	0	271	343	16

Next game: Tonight—Coquitlam at New Westminster.

TIMES HANDICAP

By ERNIE FEDORUK

SANDOWN PARK, SIDNEY, B.C.

POST TIME 5 P.M. FRIDAY, JULY 30

FIRST RACE—Futurity trials for two-year-old quarter horses, $500. **350 YARDS:**

Lightning Bar Ed (Whitney	120	Classy invader from south	(5)
Parsons Lark (Sampson)	120	No crowding worries from outside	(6)
Twenty Jets (B. Hall)	120	With luck, could take all	(2)
Polagesta (Crystal)	120	Not entirely out of it	(4)
War Fly Tago (no boy)	120	Will fly with improvement	(1)
Nearca Deck (Ventrella)	120	Perhaps if the price is right	(3)

SECOND RACE—Futurity trial for two-year-old quarter horses, $500. **350 YARDS:**

Moon Spur (Crystal)	120	Goes with top quarter horse boy	(2)
Mis Montana Moon (no boy)	120	Well-bred California cutie	(4)
De Bar Rockett (no boy)	120	Might get up in time	(1)
Native Trouble (Furlong)	120	No reason why can't be close	(6)
Berty Cat (B. Hall)	120	Another time, another place	(3)
Antonita (Ventrella)	120	Huncha for a long-shot fella	(5)

THIRD RACE—Allowance, for two-year-old thoroughbreds, $500. **3½ FURLONGS:**

Miss Lisa B (Ventrella)	113	Sentimental support for a local	(4)
Pearl Case (Costa)	112	Shore one in this bracket	(3)
Kusser Win (Millin)	115	Could if runs to last form	(6)
Little Aye O (Crystal)	115	Home track could be beneficial	(1)
Varsity Blue (McLeod)	115	Almost ready to make the team	(2)
Mr. Slick (Sam)	110	Bad post but goes with a feather	(8)
Summer Fox (no boy)	115	Pay attention to who climbs aboard	(7)
Sidney Boy (Furlong)	115	Not too sure about this one	(5)
Also eligible:			
Nicana (McLeod)	112	If starts, may come on strong	

FOURTH RACE — Maiden, for thoroughbreds, three-year-olds and up, $500. **SIX FURLONGS:**

Asha's Lady (Milne)	114	May have edge in tight fit	(5)
Kimsquit Belle (Ventrella)	114	Has speed, position and rider	(1)
Stocking Foot (Furlong)	112	Don't pardon run down stretch	(4)
Night Episode (no boy)	119	With weight will be close	(2)
Dooly's Time (no boy)	112	Front ones better not weaken	(8)
Tilly's Emige (Crystal)	118	May say something about pace	(3)
Bickering (no boy)	118	Might be overlooked this one	(7)
Julie Trophy (MacKenzie)	118	Fit enough, but much to do	(6)
Also eligible:			
Multi Miss (Cuthberts)	118	Ex Park boys would give her a thought	
Punch Wave (no boy)	114	Will be right there if draws in	
Joslin C (no boy)	111	Even the weight won't help	
Blessed Star (Costa)	110	Could make it with best effort	

FIFTH RACE — Allowance, for thoroughbreds and quarter horses, three-year-olds and up, $500. **770 YARDS:**

Terrifics Cowboy (Sampson)	126	One of the best over 870	(1)
Major Trent (Marsh)	111	Speed horse from Ex Park	(4)
Lightning Kip (Crystal)	124	A winner here last year	(3)
Crestwood Lady (Campbell)	114	Combination for women's lib	(6)
Fair Deb (Sam)	108	Weight may help scare giants	(2)
Brown Minx (Furlong)	119	May be placing too low, beware	(5)

SIXTH RACE — Claiming, for thoroughbreds, three-year-olds and up, $500. **SIX FURLONGS:**

Overaske (Furlong)	114	Sharp one from interior	(7)
Black Topsy (no boy)	112	Strong upset possibilities	(6)
Windsor Note (MacKenzie)	122	Weight may be the difference	(1)
Trusteen (Smith)	119	Include with main competition	(8)
Rimram (Campbell)	119	Girl will have to hustle him	(4)
Mine 'n' Yours (no boy)	107	Coming in with a feather	(5)
Top Revs (Sam)	113	Postman, take a flyer	(2)
Danmar (Croaker)	112	May be ready for argument	(3)
Also eligible:			
Princess Tiepolo (Ventrella)	117	No daring gamble if makes draw	
Reno Kid (Croaker)	112	Could put up a battle	

SEVENTH RACE — Allowance Stakes, House of Glamour Inaugural, for thoroughbreds, three-year-olds and up, $800. **SIX FURLONGS:**

Petite Mem (Furlong)	117	Will have to be caught	(6)
Ky Leado (Ventrella)	123	Going for fourth straight	(4)
Calenamore (Gray)	116	Maybe, if runs like last one	(1)
Old Fort (MacKenie)	119	Sprint form creates danger	(2)
Virginia Queen (Milne)	115	Has to come on stronger	(5)
Bale Brown (no boy)	122	Take care, far from outclassed	(3)

EIGHTH RACE — Claiming, for thoroughbreds, three-year-olds and up, $500. **SIX FURLONGS:**

Cinco C (Crystal)	119	Has worked up for good race	(2)
John O'Lea (Milne)	118	Drop in class could help	(7)
Sea of Devon (Ventrella)	113	Should be close on home track	(4)
Dancing Native (Furlong)	120	Good, but no Native Dancer	(1)
Shining Vessel (MacKenzie)	119	Might upset the applecart	(8)
Ahead of Me (Campbell)	116	Somehow, the name fits	(3)
Bright Capital (no boy)	110	Spot looks little difficult	(2)
Que Cake (Whitley)	113	Good chance if stays with pace	(5)

BEST BET: TERRIFICS COWBOY

Weather clear. Track fast.

MORE SPORT ON 13, 14, 15, 27

REPORTED in satisfactory condition today after surgery on right arm Wednesday was quarterback Bart Starr, 15-year veteran of National Football League. Surgery was to repair tendon in bicep of Starr's passing arm and doctors said it would be 12 weeks before ace of Green Bay Packers can throw again "with full authority."

Argos Barely Survive Don's Bid for a 'Wally'

TORONTO (CP) — "Almost pulled a Wally, didn't I," grinned Don Jonas.

Hardly a tear-jerking statement from the Winnipeg Blue Bomber quarterback who had just suffered a 21-20 setback to Toronto Argonauts in the opening game of the Canadian Football League season for both teams.

But more than 33,000 fans at Canadian National Exhibition Stadium would have to agree with the ex-Argo.

He enjoyed a memorable game, one that Argo coach Leo Cahill said was "the best game I've ever seen him play," connecting on 22 of 40 passes for 301 yards and calling a solid ball-possession game.

The "Wally" he made reference to was another ex-Argo, Wally Gabler, whom Cahill exiled to the Blue Bombers before the 1970 season. Gabler returned to haunt the Argos, beating them in the first meeting between the two clubs last year.

It was one of two games won by Winnipeg all year although Gabler subsequently returned East to join Hamilton Tiger-Cats and should get into the action tonight when the Ticats open their season at home against the Western Conference Edmonton Eskimos.

SCORES TWO TDS

Rookie running back Leon McQuay scored two Toronto touchdowns, one a 70-yard squirmer through the middle of the Winnipeg defence off what appeared to be a broken play.

McQuay, 21, who at 5-11 and 195 pounds is deceptively fast, started to cut into the right side of the Bomber defence, saw the hole close in front of him, then sprinted off in the opposite direction.

Mel Profit scored the other Toronto touchdown on a pass from quarterback Joe Theismann who played the last three quarters after relieving starter Greg Barton.

LONG SINGLES

Kicker Zenon Andrusyshyn, good on only one point-after conversion attempt, boomed singles of 55 and 50 yards, the latter sending Winnipeg's Doug Strong back over the end zone deadball line with just 81 seconds left in the game for the winning point.

Jonas scored one touchdown, had another in the fourth quarter called back by a blocking-from-the-rear penalty, connected on two field goals of 25 and 34 yards, kicked a convert and added a single early in the final 15 minutes to tie the score at 20-20.

His convert attempt of Bob Larose's six-pointer in the third quarter was blocked by Argo's defensive end Joe Vijuk and left the score at 19-19.

22	First downs	17
96	Yards rushing	261
301	Yards passing	47
362	Net offence	297
22/40	Passes made/attempted	6/19
2/4	Interceptions/yards	1/20
6/46	Punts/average	7/48
1/1	Fumbles/lost	0/0
3/31	Penalties/yards	7/40

Net offence is yards passing plus yards rushing, minus team losses such as yards lost on broken plays.

BRENDA SPRINGS SURPRISE

WEST VANCOUVER — Unseeded Brenda Cameron of Victoria pulled off the upset of the day Wednesday, tripping fourth-ranked Jackie Owen of Vancouver 6-4, 6-4 at the British Columbia junior closed tennis championship.

Victory moved Miss Cameron into the second round of the girls' under-16 singles.

Top-seeded Janet Hall of Vancouver won her under-16 match in a walk, thrashing Jill Tindle 6-1, 6-1. She then stopped Pat Thain of Vancouver 6-0, 6-2 in the under-18 class.

Mike McLeod of West Vancouver stopped Frankie Scott of Vancouver 6-2, 6-1 in the quarter-finals of the boys' under-18 division. Other semi-finalists are Guy Tytherleigh and Kostie Killas, both of Vancouver, and Alan Lawry of West Vancouver.

Seeded Net Stars Fall in Quebec

QUEBEC (CP) — Eight singles matches and two doubles contests were played Wednesday in the third day of competition at the week-long, $50,000 Quebec International Tennis Open.

In singles play, two seeded players, No. 6 Ken Rosewall of Australia and No. 10 Andres Gimeno of Spain were eliminated, bringing to five the number of top-ranked players at the Open who will watch the rest of the action from the sidelines.

Unseeded Australian Ray Ruffels caused a slight surprise when he downed Rosewall 6-4, 6-4, breaking his opponent's serve twice in each set.

Gimeno faced No. 7 Roy Emerson of Australia and bowed 7-6, 7-6 in two exciting sets which could have gone either way.

The $1 million World Championship Tennis tour which travels to 20 cities across North America, Europe, Australia and Asia, uses a seven-point tie breaker system when sets are tied at six games each.

PLAYERS ALTERNATE

The two players alternate serving two points each until one captures seven of 12 points. If they again tie at 6-6, they alternate single serves until one player holds a two-point advantage.

In other singles play, Arthur Ashe of the U.S. outlasted Denmark's Torben Ulrich 6-2, 3-6, 6-1; Cliff Drysdale of South Africa defeated Owen Davidson of Australia 6-2, 7-6; Rod Laver beat fellow Australian Allan Stone 7-5, 6-2; Bob Lutz of Los Angeles overpowered South Africa's Frew McMillan 6-1, 7-5; Tom Okker of The Netherlands outran Yugoslavia's Nikki Pilic 7-5, 6-4 and Charles Pasarell of Puerto Rico edged Bob Carmichael of Australia 7-6, 7-6.

PRO GOLFERS TO PLAY MATCH AT GORGE VALE

Mexican champion Ernesto Perez and colorful Moe Norman will take on a pair of former Victorians in an exhibition professional golf match at the Gorge Vale course next Tuesday.

Providing the opposition for Norman and Perez will be Bill Wakeham, now the Cowichan Golf Club professional, and Dick Munn, pro at Vancouver's Point Grey club—who has twice won the Vancouver match-play open event and owns a second-place finish in the Canadian PGA tourney.

Norman, the fast-talking veteran from Gilford, Ont., has won 11 provincial open championships, took the Canadian PGA crown in 1966 and holds several course records.

Moe will have a fitting partner in Perez, another colorful belter, who won the Mexican Open last year and is called "Mexico's Lee Trevino."

Wakeham, current Island Vancouver Island Open king who numbers two B.C. Open titles and an Ontario Open crown among his numerous victories, said today that next Tuesday's match would start at 1 p.m. and proceeds would go to a junior development fund. Tickets, costing $1, are available at city pro shops.

QUARTERHORSES, THOROUGHBREDS . . . . . AT SANDOWN PARK

Summer Racing Returns Friday

Barns are almost full and hopes of trainers are high on the eve of the Victoria area's first summer horse racing meet in more than 40 years.

Action at the oval near Sidney begins at 5 p.m. Friday with the first race in a card that combines quarter-horse dashes and thoughbred events. Five of Friday's races are for thoroughbreds and one, at 770 yards, has attracted a mixed field of thoroughbreds and quarterhorses.

Friday's first and second contests are trials for the Canadian Quarter Horse Futurity, which will be run on Aug. 7 with approximately $8,500 in purse money.

Top event for the thoroughbreds on opening day is the House of Glamour Inaugural, slated fo six furlongs and including Ky Leado, Calenamore and Petite Mem among its six entrants.

At the present time, the schedule lists 12 racing days — Friday and Saturday of this week, followed by racing on Tuesdays, Thursdays and Saturdays for the next two weeks and then Tuesday, Thursday, Friday and Saturday of what could be the final week.

However, provided permission is obtained from the B.C. Jockey Club, which leases the Sandown layout to the Vancouver Island Quarter Horse Association, and support from fans is encouraging, the meet may be extended to 15 days with cards on Aug. 24, 26 and 28.

First parade to the post on weekdays will be 5 p.m. and starting time on Saturday will be 1 p.m. Buses are scheduled to leave for the track from Belleville Street, across from the provincial museum on each racing day. Plans call for buses to depart at 12 and 12:30 on Saturday and at 4 and 4:15 on other days.

There will be no show betting because a return to wagering on third place finishers at Vancouver's Exhibition Park resulted in fewer-than-expected mutuel machines being made available for the Sandown meet.

However, there will be plenty of wagering variety. In addition to win and place betting on each race, there will be four quinellas — on the first two, and the last two races — and two exactos — on the fourth and sixth races. Eight-race cards are planned for each day except Saturdays, when there could be 10 contests.

Feature race this Saturday will be the Times Handicap and there are some other big events for thoroughbreds slated during the meet, which is offering several rich purses for the swift quarterhorses.

Money for the Vancouver Island Futurity may reach almost $12,000 and the purse for the Canadian Futurity is now above $9,000.

Purse distribution for the quarter-horse features is 45 per cent to the winner and 23, 10, 8, 5, 4, 3, 2 per cent to the other seven finalists.

Oak Bay Invaders
Bantam Football Champions
BOYS 14 TO 16
Practice Mon. - Wed. - Fri.
Windsor Park 6:30 p.m.
No Experience Necessary
Phone 598-2766

HORSE RACING
RACE TRACK BUS
Pacific Commuter
Leases from in front of Provincial Museum on Belleville St.
Friday
4:15 and 4:30 p.m.
Saturday 12 noon
"Look for the Bus with the Dolphin on the side"
Phone 656-2423

MEMORIAL ARENA
INTERMEDIATE LACROSSE PLAYOFFS
TONIGHT — 6:30 P.M.
VICTORIA
vs.
SAANICH
SENIOR "B" LACROSSE
VICTORIA
vs.
LABATTS
TONIGHT AT 8:15
Adults 75c, Students and O.A.P. 50c, Children 25c.

HORSE RACING
SANDOWN PARK
ENJOY A DAY AT THE RACES

POST TIME
—FRIDAY, 5 P.M.
—SATURDAY, 1 P.M.
—TUESDAY, 5 P.M.
—THURSDAY, 5 P.M.
Sandown Park, Just Off Pat Bay Highway Past Sidney With a Minimum of 8 Races Daily (10 Races Saturday).
BUSES — PACIFIC COMMUTER
BUS SERVICE:
3:00 p.m. and 4:15 p.m. Tues., Thurs. and Fri.
Saturday at 12:00 noon
Leaves Victoria from Douglas and Belleville

GARY PLAYER'S GOLF CLASS:

Greenkeeper's nightmare

Fingers Again the Victim Of Robinson Blast in 9th

By The Associated Press

"All I ask," Oakland manager Dick Williams said before the game, "is that my players hustle and not beat themselves."

The Robinsons of Baltimore must have overheard him—with a couple of astonishing results.

Brooks Robinson, the Orioles' third baseman who has been voted the American League's top man at the position for 11 successive seasons, suddenly turned butterfinger Wednesday night.

He committed three errors on a pair of two-out grounders and slapped into a pair of rally-wrecking double plays that gave the Athletics a 2-0 lead.

But in the bottom of the ninth inning, Frank Robinson followed singles by Don Buford and Merv Rettenmund by rapping reliever Roland Finger's first pitch into the right-field bleachers for a 3-2 Baltimore victory.

Fingers, only the night before, had been victimized by Brooks Robinson's two-out, two-run homer in the ninth that powered Baltimore to a triumph.

WHITE SOX RALLY

In other contests, Chicago White Sox rallied to beat New York Yankees 5-4, Milwaukee Brewers silenced Boston Red Sox 5-0, California Angels topped Cleveland Indians 5-1. Detroit Tigers overhauled Kansas City Royals 8-7 and Washington Senators blitzed Minnesota Twins 7-1.

"It just wasn't my night," understated Brooks Robinson, who couldn't recall ever committing three errors in an inning.

WALKER STOPS DODGERS

In the National League, it has taken Luke Walker a while to convince Pittsburgh Pirates' manager Danny Murtaugh that his arm is sound. Los Angeles Dodgers were sure of it 11 days ago.

Walker, slowed by elbow problems this season, pitched his second straight strong game — both against the Dodgers — stopping Los Angeles 4-0 on four hits Wednesday night.

It was his first start since he downed Los Angeles 7-1 on July 18, losing his no-hit bid in the ninth inning on a leadoff homer by rookie Joe Ferguson.

Elsewhere, San Diego Padres downed Cincinnati Reds 4-2, Houston Astros defeated Philadelphia Phillies 6-3, San Francisco Giants edged Atlanta Braves 2-1, St. Louis Cardinals trimmed New York Mets 6-3, and Ferguson Jenkins posted his 17th victory as Chicago Cubs trimmed Montreal Expos 10-2.

Loss Puts Gorge In Shaky Position

Farmer Construction left Gorge Hotel in a rather precarious position with a 3-1 victory Wednesday night in a Victoria Senior Amateur Baseball League game at Royal Athletic Park.

Gorge now occupies third place and the final playoff spot in the four-team loop. But the loss has left the hotel crew only half a game ahead of cellar-dwelling Al's Home Service.

Home Service has three games remaining before playoffs begin on August 13 while Gorge has two — both against the former squad.

Second and third-place teams meet in a best-of-three semi-final with the league champion receiving a bye into the final.

Gorge Hotel	000 000 1—1	3	3
Farmer Const.	001 020 x—3	5	7

Doug Hill 0-4 and Lorne Bunyan, Bob Lumley (5); Pete Jolly 4-6 and Mike McAvoy.

	W	L	Pct	GBL
Greaves Movers	15	9	.625	—
Farmer Construction	14	11	.560	1½
Gorge Motel	10	14	.417	5
Al's Home Service	9	14	.391	5½

SPORTS MENU

TONIGHT

SOFTBALL
6:45 p.m. —Victoria Major Men's League, Strathcona Hotel vs. Seaboard Construction, Central Park.
6:45 p.m. — Stuffy McGinnis Major Men's League, Langford Drywall vs. Labatts, Heywood Avenue Park; Century Inn vs. William Head Steelers, William Head Park.
6:30 p.m. — Victoria Senior Women's League, Moose Lodge Loyals vs. Tillicum Athletic Club, Sanscha Field; CFB Roadrunners vs. Cablevision Juniors, Naden Field; Esquimalt Junior Combos vs. Independents, Bullen Park.

BASEBALL
6:30 p.m. — Victoria Senior Amateur League, Greaves Movers vs. Al's Home Service, Royal Athletic Park.

LACROSSE
6:45 p.m.—Opening game in best-of-five South Vancouver Island intermediate League playoff final, Victoria McDonald's Bread vs. Saanich E. J. Hunter, Memorial Arena.

FRIDAY

SOFTBALL
6:45 p.m. — Stuffy McGinnis Major Men's League, Colwood Inn vs. Gilmour Construction, Heywood Avenue Park; Sooke Merchants vs. Labatts, Sooke Athletic Park.

LACROSSE
6:30 and 8:30 p.m. — Opening "A" division games of B.C. tyke championship, Saanich vs. Esquimalt, Burnaby vs. Coquitlam, Pearkes Arena.

Vancouver Yacht Wins in England

PORTSMOUTH, England (CP) —Vladimir Plausic's Orao from Vancouver has placed first and second in opening yacht races in the Half Ton Cup series off southern England.

The Scampi-design Orao took the opening race Monday over British-owned Olivia Anne IV of the same class, and on Wednesday Plausic's craft was second to the British Great Bear over a 100-mile course.

Tyke Boxla Tourney

Saanich, Esquimalt, Burnaby and Coquitlam teams will battle it out for "A" and "B" division titles in the B.C. tyke lacrosse championship beginning Friday night at Pearkes Arena.

Two "A" games open the tournament with Saanich meeting Esquimalt at 6:30 and Burnaby tackling Coquitlam at 8:30.

Four games are scheduled for Saturday — two in the "A" division and two in the "B" section — starting at 10 a.m. with another four slated for Sunday.

Presentation of awards will be at 4:30 p.m. Sunday.

BASEBALL SCOREBOARD

NATIONAL LEAGUE

Eastern Division

	W	L	Pct.	GBL
Pittsburgh	66	37	.641	—
Chicago	55	47	.539	10½
St. Louis	54	48	.529	11½
New York	53	48	.520	12½
Philadelphia	45	60	.429	22
Montreal	41	60	.394	25½

Western Division

	W	L	Pct.	GBL
San Francisco	63	42	.600	—
Los Angeles	54	50	.519	8½
Atlanta	54	53	.505	10
Houston	52	51	.505	10
Cincinnati	49	57	.462	14½
San Diego	37	68	.352	26

Chicago	303 001 300—10	15	0
Montreal	000 100 100— 2	10	1

Jenkins 17-8 and Cannizzaro; Morton 8-12, Raymond (3), McGinn (5), Reed (8) and Bateman.

St. Louis	030 020 010— 6	8	0
New York	000 200 100— 3	8	1

Carlton 14-6 and McHenry; Matlack 0-2, Taylor (2), Williams (4), McGraw (6), McAndrew (8) and Dyer. Home runs: St. Louis — Torre (17th), Cruz (2nd).

Atlanta	000 010 000— 1	9	2
San Francisco	000 001 01x— 2	8	0

Stone, Nash 6-7 (8) and Didier; Cumberland 4-1 and Johnson (9) and Dietz.

Houston	001 131 000— 6	12	1
Philadelphia	000 000 300— 3	6	0

Wilson 8-7, Champion (5), Brandon (6), Roerner (8) and Hiatt; Wise 9-9 and McCarver.

Cincinnati	000 200 000—2	4	0
San Diego	100 030 00x—4	5	0

Grimsley 6-5, Granger (5), Carroll (8) and Bench; Kirby 9-7 and Bateman. Home runs: Cincinnati — Perez (18th); San Diego — Campbell (6th).

Pittsburgh	010 010 110—4	10	1
Los Angeles	000 000 000—0	4	0

Walker 5-7 and Sanguillen; Singer 5-13, Pena (8) and Ferguson. Home run: Pittsburgh — Robertson (20th).

AMERICAN LEAGUE

Eastern Division

	W	L	Pct.	GBL
Baltimore	63	36	.636	—
Boston	58	43	.574	5
Detroit	53	48	.525	10
New York	51	53	.490	13½
Cleveland	42	60	.412	21½
Washington	41	59	.410	21½

Western Division

	W	L	Pct.	GBL
Oakland	63	38	.624	—
Kansas City	52	47	.525	10
California	50	55	.476	15
Chicago	47	54	.465	16
Minnesota	46	55	.455	17
Milwaukee	42	58	.420	20½

Oakland	000 200 000— 2	7	0
Baltimore	000 000 003— 3	6	3

Odom, Fingers 2-6 (9) and Tenace; Cuellar, Dukes 1-4 (9) and Hendricks. Home run: Baltimore — F. Robinson (17th).

California	000 203 000— 5	10	0
Cleveland	100 000 000— 1	5	4

May 6-6 and Stephenson; Hargan 1-10, Mingori (6), Lamb (6), Colbert (9) and Foose.

New York	300 000 001— 4	6	2
Chicago	100 002 002— 5	10	0

Peterson, McDaniel 5-9 (9) and Munson; Wood 12-7 and Egan. Home runs: New York — Swoboda (1st); Chicago-Reichardt (13th), Andrews (6th).

Kansas City	010 103 002— 7	10	1
Detroit	101 000 204— 8	10	0

Splittorff, Abernathy (7), York 5-5 (8) and Kirkpatrick; Cain, Chance 4-6 (8) and Freehan. Home runs: Kansas City — Harrison (2nd); Detroit — Taylor (2nd), Brown 9th).

Washington	001 020 103—7	13	0
Minnesota	000 000 100—1	4	2

Gogolewski 1-0, Grzenda (7) and Billings; Perry 12-11, Hall (7), Haydel (8), Perranoski (9), Williams (9) and Mitterwald.

Boston	000 000 000—0	3	1
Milwaukee	000 010 04x—5	9	0

Peters 9-8, Bolin (8) and Montgomery; Slaton 6-3 and Rodriguez. Home run: Milwaukee — Harper (9th).

Victory by Bell's Keeps Race Tight

Bell's Men's Wear kept the race for first place tight Wednesday by tumbling Colwood Inn 13-5 with a 14-hit barrage in a Stuffy McGinnis Major Men's Softball League game at Heywood Avenue Park.

Victory brought Bell's within two points of leading Langford Drywall, which had downed William Head Steelers 17-11 Tuesday.

Three Colwood pitchers failed to shackle the heavy hitting by Bell's and five errors by the innkeepers added to the humiliation.

Tom Bourne blasted two singles and a triple while Darrell Lorimer connected for two singles and a double for Bell's. John Russell had the biggest blow with a two-out, grand-slam homer in the first inning.

Bell's Men's Wear	105 024 1—13	14	3
Colwood Inn	410 000 0— 5	7	5

Eric Peterson and John Devlin; Mike Rye, Don Shaw (6), Jack Lundquist (6) and Ron Grant, Lyle Campbell (4). Home run: Colwood — John Russell.

	W	L	T	Pts.
Langford Drywall	19	4	0	38
Bell's Mean's Wear	18	8	0	36
Century Inn	15	9	0	30
Colwood Inn	13	12	0	26
Labatts	10	15	0	20
Sooke Merchants	8	16	0	16
Gilmour Construction	8	17	0	16
William Head	7	17	0	14

May we drive home a point?

Summer driving, especially with extra vacation traffic, can be tricky. You keep your car in shape. You check your battery, tires, cooling system and seat belts.

But how about yourself?

If enjoying a drink is one of the ways you relax in summer, fine. As long as you enjoy it wisely. It's a good idea not to overdo summer sun or sport. And the same goes for drinking.

At The House of Seagram we've been driving home that point since our first Moderation message in 1934.

P.S. *Don't forget to buckle up for safety.*

Seagram's
Distillers since 1857

This advertisement is not published or displayed by the Liquor Control Board or the Government of British Columbia.

You're miles and dollars ahead at
Firestone STORES

4-PLY NYLON CHAMPION with
three special kinds of strength!

1 We coat every cord with a unique compound of rubber and chemicals. Under tension. So cords will stay together. Nobody else fights ply separation this way.

2 We give you double protection in the sidewall where flexing happens. Firestone wraps the cord plies around the bead and back up the sidewall for extra strength.

3 Our racing experience has taught us a very special way to bond the tread to the tire body. And racing also pointed the way to our unique tread rubber we call Sup-R-Tuf. Because it's super tough.

$15.90
6.50-13/5.60-15 Blackwall
INSTALLED
For many models of
FALCON
VALIANT
CHEVY II
VW

For many models of
FORD
CHEV.
PLYMOUTH
DODGE
MERCURY
$17.95
7.75-14/15
8.25-14/15
Blackwall
INSTALLED

NOW PRICES EVEN LOWER for DOUBLE-BELTED MILEAGE
$27.95
INSTALLED
F78-14/15 Blackwall
Double-belted Strato-Streaks for many models of
FORD, CHEV.
PLYMOUTH, PONTIAC
MERC, OLDS, METEOR
WHITEWALLS ONLY $2.00 MORE
STREAK 78

2882 DOUGLAS ST.
At Garbally, near Burnside Rd. 385-1404

Jack Nicklaus GOLF BALLS 3 FOR $1.33

Open a Firestone Budget Account
or use your... CHARGEX

OUTDOOR SCENE

By Barry Thornton

Amazing is the only word which can describe the results of a fish and wildlife branch survey now being concluded on the Salmon River and its tributaries. Fully 100 miles of river, including tributary streams and creeks, have been found to be inhabited by salmon and anadromous trout.

Branch staff members making the survey, Ted Harding Jr. and Bruce Frederick, feel that the Salmon River system, while not comparable to the very large Nimpkish, is certainly the second largest system for anadromous fish on the northern half of the Island, if not the whole Island.

The survey of the Salmon and other Island streams is a continuation of the program started last summer by V.I. regional fisheries biologist Charley Lyons. When completed the stream survey will show species of sports fish inhabiting all Island streams and tributaries, the extent of inhabitation and major obstacles or barriers to their movement to other areas of the system. Information vital to the mangement and protection of our streams.

This basic information has not been possible in the past because of a lack of funding to the fish and wildlife branch from the minister of finance. The survey being conducted on the whole Island this summer is the only stream survey being funded for the whole province where this vital basic information is equally nebulous.

* * *

As recently as the mid '60s the White River (a large tributary of the Salmon) was listed as having no species of anadromous fish. The survey has found that the White is the major tributary creeks, Mowkawa, Consort and Nile, are all salmon and steelhead.

Recent studies have shown that the White is one of those rare Island streams with no major barrier throughout. Its major tributary creeks, Mowkawa, Consort and Nile, are all also barrier-free with one exception, a falls halfway up the Mowkawa.

The White River watershed, a rare, relatively untouched yet accessible Vancouver Island wilderness, must be protected not only for its critical miles of rearing waters but also for its unique summehr and winter elk range. The company currently logging this watershed must consider a green strip along the river bottom as being mandatory if this inimitable wilderness is to survive.

The survey crew has also found that the Salmon could be barrier-free along its whole course if one minor jam were removed. This barrier a few miles above the confluence of the Memekay River, is formed by a single large boulder and an accumulated log jam. According to Bruce, at one time it was estimated that the cost to remove this barrier would be only $300. Today's prices would be higher but certainly not prohibitive. With its removal the waters above the barrier, which once held anadromous fish, and estimated at a minimum of 30 miles, are all suitable habitat for anadromous fish.

The early removal of this barrier should certainly take a high priority for both the federal fisheries department and the fish and wildlife branch.

Like all major waterways in the Sayward forest, upstream waters on the Salmon River have been diverted to the Campbell Lakes and the Elk Falls Power Station operated by B.C. Hydro. A minimum flow will be mandatory to support salmon and steelhead fry in this upper system and a satisfactory screening device will have to be built to stop smolts on their seaward journey from running through the diversion. This is not impossible and should be considered by the various agencies involved.

A guaranteed minimum flow has been set this year by the fish and wildlife branch for the Heber River, another stream where water has been diverted to feed the Elk Falls plant. A similar minimum flow could be set for the Salmon River to guarantee survival of steelhead and salmon fry below the diversion.

The importance of retaining estuary habitat is amply proven by the winter swan survey conducted on Vancouver Island this past year. Concentrations in all but one major area centred upon the large estuaries such as the Nanaimo, Puntledge, Somass and Salmon rivers.

Major concentrations of swans occurred in the Nanaimo area (51), Comox area (74), Kelsey Bay area (140), Holberg area (60), Cheewhat River (48), Alberni area (144), Herbert Inlet (51), Tlupana Inlet (78) and Kyoquot Sound (81).

It was estimated that a minimum of 110 swans spent the winter on the Island. This is an increase of 129 per cent during the past three years.

Teamsters Topple; Hunters in Final

Saanich E. J. Hunter defeated Esquimalt Teamsters 15-7 Tuesday to gain a berth in the South Vancouver Island Lacrosse League best-of-five playoff final starting tonight at 6:45 in Memorial Arena.

Saanich swept the best-of-three semi-final series against Teamsters to advance against Victoria McDonald's Bread.

Leigh Hegan paced the Saanich offence with six goals while Mike Wilson (3), Darryl Ball, Brian McLaughlin, Matt Mannix, Dan Green, Hal Sawatsky and Jim McCreesh rounded out the scoring.

Kim Browning fired five goals for Esquimalt while singles were produced by Gordy Neilson and Basil Roault.

Lamb's White. So dry you can enjoy it in a martini, even on the rocks. Isn't it about time you had a little Lamb's?

This advertisement is not published or displayed by the Liquor Control Board or the Government of British Columbia.

SUPER FOOD! CAPITAL 50 WEST BURNSIDE

OPEN EVERY DAY 9 a.m. — 9 p.m.
FREE DELIVERY
PRICES EFFECTIVE JULY 29, 30, 31 THURS., FRI., SAT.

GIGANTIC SAVINGS

We Reserve the Right to Limit Quantities

BACON ENDS, lb. 39c
BACON CAPITAL LAYER lb. 49c
Bologna By the Piece lb. 35c

FRASER VALLEY or ALBERTA BROOKFIELD BUTTER lb. 49c
With $10 Order or Over—Limit of 2 lbs.

TASTY Cantaloupe 4 Jumbo size 1.00
B.C. Grown CELERY Each 19c

LOCAL NO. 1 HOT HOUSE TOMATOES 3 lbs. 1.00

ARDMONA FRUIT COCKTAIL 28-oz. tin 39c
CATELLI Long Spaghetti Cut Macaroni 2-lb. Cello Bag 37c

HEINZ BAKED BEANS With Tomato Sauce 5 14-oz. TINS 1.00
AYLMER Tomato Ketchup 5 11-oz. bottles 1.00

KELLOGG'S Corn Flakes 24-oz. King Size 59c
PARAMOUNT FLAKED WHITE TUNA 6½-oz. tin 39c

Lesier Whole Baby CARROTS 3 14 oz. TINS 1.00
For Your Dishes Ivory Liquid 24-oz. Giant Size 79c

Royale Facelle Bathroom Tissue 4 ROLL PKT. 59c
GLORY Rug Cleaner 24-oz. tin 1.29

Sunniest Apple Cider 3 48-oz. tins 1.00
BICKS RELISH HAMBURGER, HOT DOG SWEET GREEN 12-oz. jar 3 for 1.00

Have 2 doors kept you out of a Volkswagen?

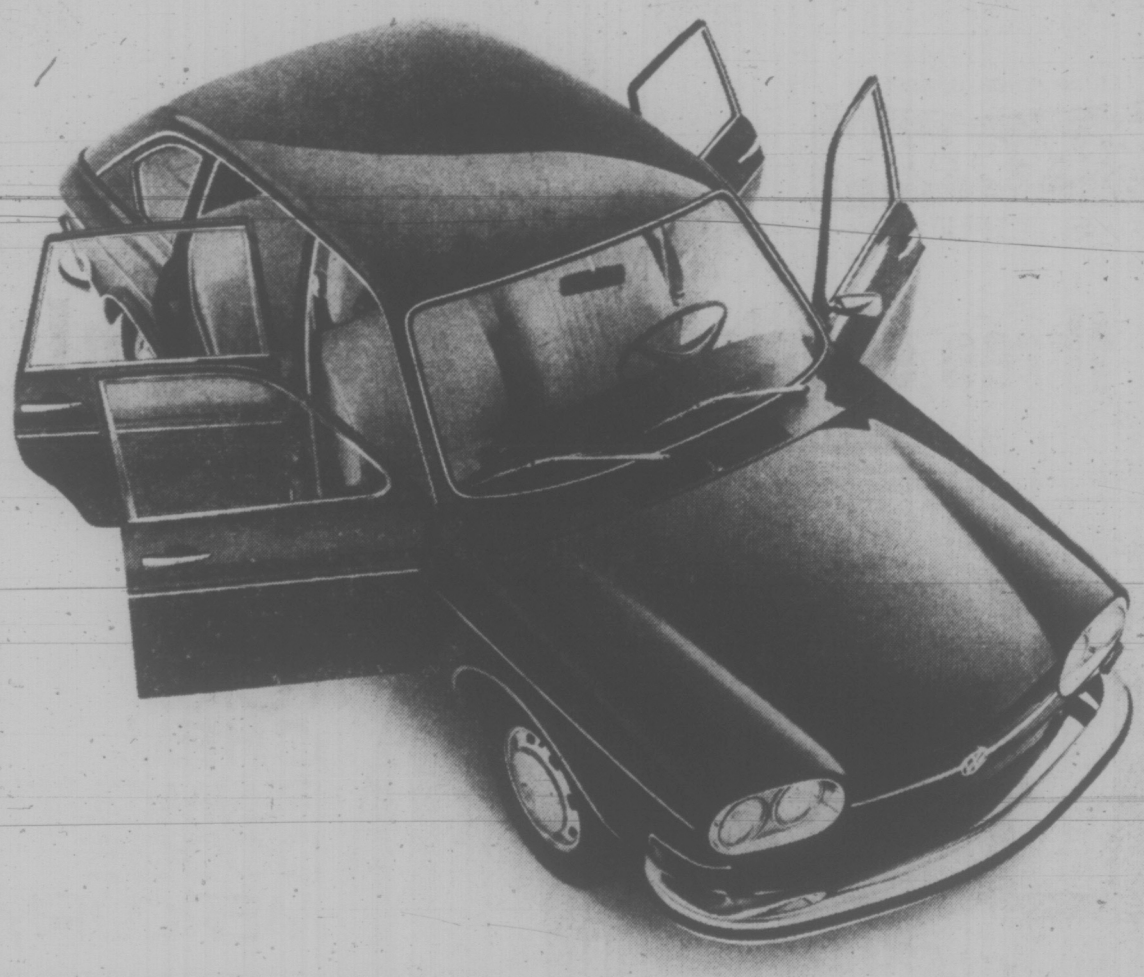

For some people, even the world's most practical car just isn't practical.

Which meant that up to now, if you wanted a car with four doors and you wanted a Volkswagen too, you were out of luck. (And so were we.)

But not any more. Now there's a big Volkswagen with four doors.

The new VW 411.

Because it's a big car, it can give you everything a big car can:

A luxurious interior. (Including the luxury of plenty of legroom front and rear.)

A big engine.

And scads of trunkspace. (It's actually bigger than a Cadillac's.)

But, because it's a Volkswagen, it can also give you everything a big car can't:

Mileage: around 27 mpg.

Volkswagen's unique computerized fuel injection system. (No carburetor, no carburetor troubles.)

And VW dependability: the 411 is built in the same factory as the Beetle. By the same people.

So when you get a 411 you get a big car without getting any big car problems.

Because remember: even though it says 411 on the back, it still says VW on the front.

VW411

ARMED FORCES REGATTA . . . . . AT ESQUIMALT HARBOR FRIDAY

Families Will Go Along for 'War Games'

By PAT DUFOUR

Crews from the navy ships Yukon, Gatineau, Qu'Appelle and Provider will take to sea in war canoes Friday.

But it will all be very friendly.

They'll even have their wives and children along for the sortie.

The 'war games' are all part of the armed forces' centennial regatta, which will take place in the Esquimalt Harbor from noon to 5 p.m.

The 'war canoes' will actually be 27-foot whalers and the 21-strong crews will include seven officers or men, seven dependants and seven more dependants who must be under 18.

Lt.-Cmdr. Peter Stowe, co-chairman with Capt. Andrew Fulton, reports the sea-going types are expecting a fair bit of competition from the 'fly-boys' at the Comox base.

Crews from the up-Island base will be competing in 420 dinghy sailing, whaler pulling races for officers and men, a predicted log race and other events.

Peter reports that the pilots have been "hard at it", practising in an effort to beat the sailors at their own game. "We've been so busy with centennial tours and stuff we'll really have to hustle to catch them!"

Senior officer afloat Friday will be Commodore R. V. Henning. He will be competing in a commanding officers' dispatch boat race, each skipper having an identical boat and 18 horse power motor. The trick, according to Peter, is to see which skipper has managed to get a mechanic who can tune up the motor better than the others!

As well as shore and afloat-based teams, there will also be sea cadets competing. The men's families will also be able to try their hand at sailing and pulling competition.

The command regatta has been resurrected after an absence of 10 years and most coveted trophy tomorrow will be the Cock of the Walk Trophy.

This will go to the team making the best showing in four out of seven events.

As well as trophies, there will be 180 centennial medallions on hand to be presented to first, second and third placers.

The fleet was almost equally distributed between centreboarders and keel boats Saturday when members of the Royal Victoria Yacht Club sailed another in the series of around-Discovery-Island handicap races.

John Davies' Star was the first boat over the finish line, closely followed by Sid Halls' Cobra and John Malleson's Sunday.

After them came Bob Thompson's Unicorn, Bruce Kenning's Fireball, Douglas Taylor Lee's Fireball, Doug Gray's Wayfarer, Walter Roots' Umpka, Roger Napier's Seacat Hauck, Pat Chaworth-Musters' Two Bob, Dave Richardson's Fireball, Bill Van Cuylenborg's Zwerves, Dick Heatherington's Merph, Peter Smith's Fireball, Roy Barber's Tongariro, Bob Akins' Seax and Gordon Hobson's Gremlin.

★ ★ ★

SHORT TACKS — Those members of the Victoria Cruising Club who were forced to be shore-bound during the past two-weeks club cruise will be eager to join their more fortunate buddies this weekend. A rendezvous is planned at Telegraph Harbor with a cookout Saturday night — perhaps, with some tales of the fish that got away!

Cowichan to Bid For Top Berth In Cricket Race

With leading Albion idle, Cowichan has a chance Saturday to take over first place in the Victoria and District Cricket Association to match against Castaways at Shawnigan Lake Boys' School.

Cowichan, which trails Albion by two points, needs only a draw to tie for the lead and a win would put them three points up.

Oak Bay meets Incogs the same day at Windsor Park in the only other weekend match.

Revised standings:

	P	W	L	D	Pct	Pts
Albion	11	5	1	6	.636	35
Cowichan	10	5	1	4	.660	33
Incogs	10	6	3	1	.640	32
Castaways	10	3	2	5	.500	25
Oak Bay	10	2	6	2	.280	14
Alcos	11	1	9	1	.127	7

PEARSON
3388 Douglas 386-3421
SELLS
BOATS

ENJOY THE BEST! MOTOROLA AM and AM-FM
CAR RADIOS MADE IN CANADA
Models for most large cars and all import cars, also for boats and campers. Don't buy just a radio—Insist on
MOTOROLA
IMMEDIATE INSTALLATION
KING AUTO RADIO
1816 QUADRA STREET 383-3724

WHITE CROSS
SHOE SALE
$9.95

Not Exactly As Illustrated
BIEGE AND WHITE IN BROKEN SIZES
OTHER SIMILAR IN-STORE VALUES
VILLAGE SHOES
2238 OAK BAY AVE. 598-3031

Meet 12 of Canada's Top Performers now... at your Scamper dealer!
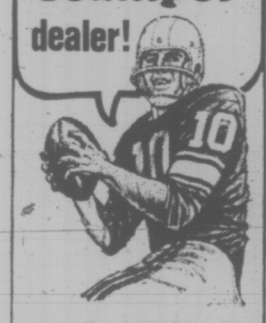
WANT ACTION IN THE GREAT OUT-DOORS? You and your family deserve a Scamper. There's one in your price range with 12 exciting models in campers, travel trailers and self propelled motor homes. It's Canada's Winning Team ... come look over our lineup.

Scamper by PREBUILT
Great Canadian Explorers
PURVIS FLACK TRAILER SALES LTD.
1915 QUADRA STREET
388-9188

SIMPSONS-SEARS
Air Conditioning for Cool Comfort
MENS XOT SUMMER SPECIALS
THESE ITEMS ON SALE FRIDAY AND SATURDAY – PERSONAL SHOPPING ONLY!

Men's Dress Shirt Clearance!
all are Perma-Prest
Plain Shades — Short Sleeved
Long point collar, tapered fit in Cornflake, Blue, Green, Melon, Iris, Mauve. Sizes 14½ to 16½. Sale Price 1.97 ea.
Long Sleeved, Plains and Stripes
French and button cuffs in several styles, all with tapered fit. Ass't stripes and solid Blues. Sizes 14½ to 16½. Sale Price 2.97 ea.
Long Sleeved — Solid Shades
Save 33% . . . French cuff and tapered fit. 65% polyester, 35% cotton. Assorted colours, Blue, Peach, Gold, Iris, Mauve. Sizes 14½ to 16. Reg. $6 Sale Price 3.97 ea.
Personal Shopping: Men's Furnishings (33)

1/3 to 1/2 OFF MEN'S DRESS and CASUAL SLACKS
Trimfit or Super-Slim Dress Pants
Reg. 16.99 to $25.
Sale Price 7.97 and 11.97 pr.
This is a great selection of dress slacks! You'll find straight leg styles and flares in plain or fancy fabrics to suit your taste. All-wool or Fortrel and wool fabrics.
Straight or Flared Casuals
Reg. 9.99 to 14.99
Sale Price 6.97 and 8.97 pr.
Terrific prices on easy-care casual slacks. Super slim, trim fit or full cut in an assortment or waist and pocket treatments. Straight or flares. Buy several pair!
Personal Shopping: Men's Casual Shop (41)
Sale! Men's Pyjamas
Sale Price 4.97 pr.
Take advantage . . . men's perma prest pyjamas in Persian and Afro prints or safari or Edwardian look. Avril cotton in assorted high fashion styles. S.M.L.
Personal Shopping: Men's Furnishings (33)
Save 45% Men's Sport Jackets and Slacks
Reg. $75
Sale Price 39.97 set
Summerweight co-ordinates in single and double breasted styles with fancy backs with a half belt and inverted pleats. All new wider lapels. Wool worsted and blends. Sizes 38 to 46.
Personal Shopping: Men's Dress Clothing (45)
⅓ to ½ OFF Men's Jackets
Reg. 7.99 to 59.98
Sale Price 3.97-39.97 ea.
Choose from suede and buckskin, squall jackets, golf jackets, canvas safari jackets cordurys and vests. Sizes 36 to 46 (not all sizes in every item).
Personal Shopping: Men's Dress Clothing (45)
Sale! Men's Suede Desert Boots
Sale Price 7.97 pr.
Comfortable and casual for summer. Crepe soles and steel shank. Beige and Dark Brown. Sizes 6½D to 12D.
Personal Shopping: Men's Shoes (67)
Simpsons-Sears, Hillside: 3190 Shelbourne Street. Lots of Free Parking . . . No Tickets, No Time Limit. 7-56)

W. Germans Question Safety on Railways

By FRANK CREPEAU

FRANKFURT (AP) — West Germany's railway system operates some of the world's fastest, most comfortable and safest passenger trains, but a series of fatal crashes has alarmed the public and prompted a new look at rail safety.

Four major disasters since Feb. 9 have taken 102 lives. Last year, 10 passengers were killed in rail accidents. Twelve were killed in 1969 and four in 1968.

After the Switzerland Express derailed at Rheinweiler July 21, killing 23 persons and injuring 122, the mass circulation tabloid Bildzeitung shouted in an eight-inch-high headline: "Put the Brakes on the Federail Railway: Safety First."

The news magazine Der Spiegel said the accidents show "how little the West German railway has prepared for a faster and safer future."

The magazine also suggested that the deficit-ridden railway was saving money by skimping on safety features. It said the derailment of the Switzerland Express could have been prevented by a $273 automatic braking system installed on the curve at Rheinweiler where the train jumped the tracks while travelling at twice the posted speed.

Spiegel noted that new 120-mile-an-hour electric locomotives costing $400,000 each don't have automatic windshield washing systems to improve the engineer's vision.

The government and the Federal Railway Board have set up a commission to investigate all these factors. The head of the board, Dr. Heinz Maria Oeftering, announced that automatic braking devices will be installed by next spring at all points where restricted speed is necessary.

West Germany — with a population of 52 million — has 594 fast expresses daily and 2,000 other trains carrying passengers between cities.

Vernon Hotel Planned

DUNCAN — Village Green Hotels Ltd. announced it plans to build a hotel in Vernon in the Okanagan and expand its facilities in Duncan.

President Derryck Jackson said the company has an option on a site on Highway 97 on the north side of Vernon and hopes to start construction on an 80 to 90-room hotel there within 60 days.

Jackson said in the meantime construction will begin at the Vancouver Island hotel to increase the number of rooms to 80 from 50.

PEARSON
3388 Douglas 386-3421
HONDA
50 cc. All models to 750 cc.
World of Pleasure

Millions know us for our good taste.
Now Walker's Special Old comes in a taller, elegant, sparkling decanter.

Good taste inside. Good taste outside.

This advertisement is not published or displayed by the Liquor Control Board or by the Government of British Columbia

Simpsons-Sears "August Home Sale" is now in full swing! Tonight and Friday night 'til 9

SIMPSONS-SEARS

Air Conditioned for Your Shopping Comfort at Hillside

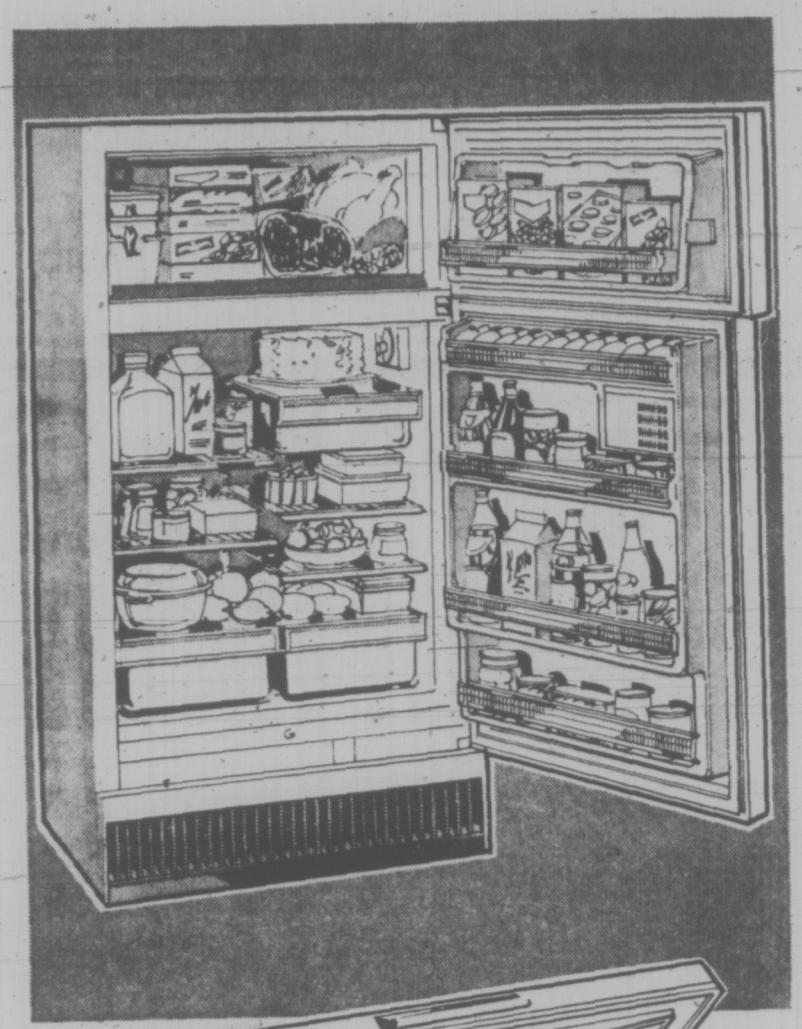

All Frostless Coldspot 16.6 cu. ft. 2-Door Refrigerator

Sale Price 369.98 Ea.

In Coppertone, Avocado or Harvest Gold . . .
Sale Price, Ea. 379.98

- All-Frostless, You never need to defrost
- Completely adjustable Spacemaster Shelves, allow you to design your own interior — make best use of space.
- 2 extra-large, moisture sealed crispers
- Large porcelain meat keeper; butter and cheese compartment
- Magnetic door seals give a positive air-tight seal
- Handy buckets for eggs and ice cubes
- Smooth, Quiet operation
- 1-Year free service, 5-year compressor warranty

Simpsons-Sears: Refrigerators (46) Phone Enquiries: 388-9111

We Service What We Sell

This is the extra, personalized professional care every Simpsons-Sears Technician brings to your home whenever you call Simpsons-Sears for service. We service what we sell . . . anywhere you move — from coast to coast! Yes, You Can Count On Us!

PROTECTIVE Simpsons-Sears "Care" MAINTENANCE

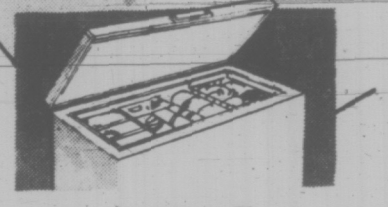

Coldspot Mini-Freezer

Sale Price 159.98 Ea.

- Stores up to 275-lbs.
- Ideal for apartments or small areas
- 1 storage basket; Fibreglass insulated

Miracold Chest-Type Freezer Holds up to 625-lb. Capacity

Sale Price 194.98 Ea.

A Coldspot Freezer Saves You Time and Money!

- 17.9 cu. ft. storage area
- Thinwall styled, for compact design
- Fibreglass insulated to hold the cold
- Basket and divider help organize storage
- Stores up to 625 pounds
- Complete with lock and keys for security

Simpsons-Sears: Freezers (47) Phone Enquiries: 388-9111

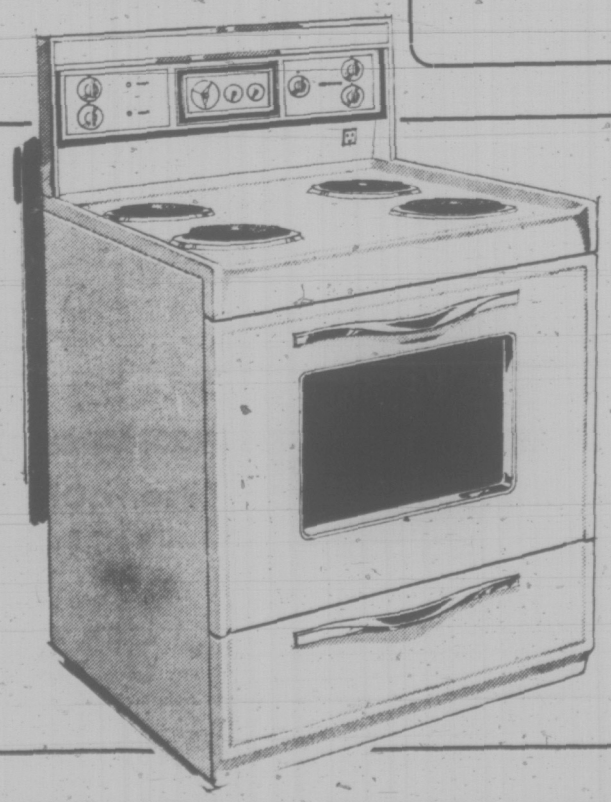

Feature-Packed 30" Kenmore Electric Range

Sale Price 199.98 Ea.

Enjoy Automatic Cooking on Your New Kenmore Range

- Infinite heat elements tip up for easy cleaning
- Removable oven door with visi-bake window — comes off for cleaning
- Automatic oven clock lets you pre-set desired on-off times.
- Porcelain drip bowls and broiler pan

Simpsons-Sears: Ranges (25) Phone Enquiries: 388-9111

Simpsons-Sears, Hillside: 3190 Shelbourne Street. Lots of Free Parking . . . No Tickets, No Time Limit.

Go-Ahead Given for Housing Project

The Capital Regional District board approved in principle Wednesday the first stages of what could be a $45 million housing project covering 810 acres in and around the Ocean Cement gravel pit in Colwood.

The board's action followed a recommendation by planning committee at its meeting one week earlier.

The approval in principle covers the initial stages which would involve 200 dwelling units, relocation of Metchosin Road and preparation of a golf course.

NOT INCLUDED

Not included in the approval in principle are long-term proposals for turning the gravel pit itself into a residential development.

The project, excluding development in the "bowl" area of the excavation which would be the last stage, envisages 2,000 dwelling units in individual houses, cluster-houses, apartments, a high-rise, 125-acre golf course, three parks and a marina.

Mrs. Shirley Wilde, secretary of the Albert Head Ratepayers Association, told the regional board that the association's members voted last week in favor of the development permit section of the Municipal Act not being used until planning for Langford, Colwood and Metchosin is complete.

WILL MEET

A summary of the views of association members was referred to a special regional district sub-committee studying the Ocean View housing proposal and it was agreed both groups should meet.

The regional board also endorsed a planning committee recommendation that a 700-acre housing project on the west side of Thetis Lake Park not be immediately proceeded with and not to make any immediate decisions allocating large areas for development in the Highland area.

Langford director Earl Pallister said the 10-acre subdivision minimum is "not viable" and urged a "high-low density plan."

But Central Saanich Mayor Archibald Galbraith, chairman of planning committee, said "we must bring in a regional plan first, it takes time."

MORE TALKING

A motion that the Langford, Colwood, inner Metchosin and View Royal areas be "given a priority development scheme" was tabled and will be discussed further.

In other business, the board agreed to a 7½ per cent raise for non-union staff effective Jan. 1 and the same fringe benefits as employees represented by the Canadian Union of Public Employees.

It also agreed to lease space on the third floor of the Board of Trade Building across Bastion Square from the Burnes House headquarters to alleviate overcrowding.

The new space, to be leased Sept. 1, would be used as a board room and for the nucleus of staff required for the proposed regionalization of social services.

On the planned regional social services agency, the board approved a report recommending that during September individuals and groups who wish to make known their views regarding programming be given the opportunity to meet the social services committee.

Stuffed Bear Cost $75

EDMONTON (CP) — A sideshow barker at the Klondike Days exposition midway was asked Wednesday the most anyone had spent at his booth throwing nickels for stuffed Teddy bears.

"Seventy-five dollars," he said.

Asked whether the man won, he said:

"No, we gave him one. But that wasn't the bad part. Just as the guy was getting the bear a little girl came up and won a bear with her first toss.

"The guy went nuts," the barker said.

Inmate Remanded

MATSQUI (CP) — Harvey George Price, a 23-year-old inmate of Matsqui Institute, was remanded to Aug. 4 for sentencing Tuesday after pleading guilty to a charge of attempting to wound, mame or disfigure another prisoner. He was charged after Frederick Laprett was stabbed five times with a home-made knife. Laprett is reported in good condition in hospital.

APPROACHING

SCHOOL TIME

Order World Book for your home now.

Call:

EILEEN DARLING

477-6708

TAPES • TAPES • TAPES • TAPES

FANTASTIC SPECIALS on CRAIG STEREOS

TRADE-A-TAPE

CORONA STEREO

TAPE CENTRES

2340 DOUGLAS 388-5311

Make Classified a Reading Habit

For Want Ads—386-2121

New... revolutionizes denture wearing.

Dentures never felt so natural before.

For the first time science offers a plastic adhesive cream that helps hold dentures as they've never been held before! Forms an elastic membrane that helps hold dentures firmer for hours! This unique discovery is FIXODENT (R) Denture Adhesive Cream for daily home use.

FIXODENT not only holds dentures firmer—it holds them more comfortably. So elastic you may bite harder, chew better, eat more naturally. Easy-to-use FIXODENT resists moisture. One application helps hold dentures for hours. Get revolutionary new FIXODENT

There is a way to build a mountain.

All it takes is a little thoughtlessness.

If every resident of British Columbia (2,250,000) and each visitor this year (est. 7,515,000) took one 8½ x 11 sheet of paper, crumpled it up and threw it away in Stanley Park, we would have a pile of paper 576 feet high. Or we could cover Manning Park (188,000 acres) with a 2 inch layer of old crumpled up paper.

A terrifying thought indeed.

Yet every year we *do* thoughtlessly throw away that much and more. The Government of British Columbia is asking for your help.

It is physically impossible to control pollution in the entire 366,255 square miles of British Columbia. Join us now and let's all do our little bit to keep British Columbia beautiful.

British Columbia is beautiful.
Help your Government keep it that way.

Environment and Land Use Committee of the Government of the Province of British Columbia.

SPONSORED BY: DEPARTMENTS OF LANDS, FORESTS AND WATER RESOURCES; AGRICULTURE; MINES AND PETROLEUM RESOURCES; MUNICIPAL AFFAIRS; HEALTH SERVICES; TRAVEL INDUSTRY.

SIMPSONS-SEARS

Loaded With 8 Big Features . . .

plus a permanent press cool-down to prevent spin-set wrinkles!

We Service What We Sell

This is the extra, personalized, professional care every every Simpsons-Sears Technician brings to your home whenever you call Simpsons-Sears for service. We service what we sell . . . anywhere you live or move—from coast to coast! Yes, you can count on us!

PROTECTIVE Simpsons-Sears "Care" MAINTENANCE

Feature-Packed Kenmore 3-Program, 2-Speed Washer

Sale Price 264.98 Ea.

Simpsons-Sears Kenmore washer is built for time-saving convenience. 2-speed operation, 3 wash programs including normal, delicate and permanent press, plus 5 wash-rinse temperature settings combine to give you complete, safe all-fabric care. Lab-tested Super Roto-Swirl agitator gets deep-down clean. Lid safety switch stops spin if lid is opened, for an added measure of safety and convenience.

Kenmore 3-Program Automatic Dryer

Sale Price 174.98

Regular and Permanent Press cycles with a special cool-down period to fight heat-set wrinkles in Perma-Prest fabrics. Air setting for fluffing and drying delicates. Variable temperature control. Top-mounted lint screen.

Kenmore Front-Loading Dishwasher

Only 309.98

Portable dishwasher unit features rinse and hold, light wash, normal wash and 150-degree Sani-wash programs. 2-level wash action. Automatic detergent dispensers. Rinse-agent injector.

Feature-packed! Dishwasher

Only 339.98

Kenmore front-load portable with 4 push-button programs including 150-degree Sani-wash. Automatic fan-forced air drying. Maple cutting-board top. 2-level wash; Upper Roto Rack.

Coppertone, Avocado or Harvest Gold ..... Extra $10

SALE! Kenmore Wringer Washer

Sale Price 129.98

Easy-care porcelain tub, 23" diameter, has an 11-lb. capacity. 3-vane agitator and Safe-T-Stop wringer with 1¾" rolls. Pump to drain. On-off control.

Compact Washer-Spin Dryer

Sale Price 129.98

Completely portable unit, connects to any faucet in seconds. Gentle impeller washing action. Automatic pump drain. Great unit for limited areas.

Simpsons-Sears: Washers, Dryers (56). Phone Enquiries 388-9111

Simpsons-Sears, Hillside: 3190 Shelbourne Street. Lots of Free Parking . . . No Tickets, No Time Limit. (7-32)

SHOP TONIGHT UNTIL 9 — Simpsons-Sears "August Home Sale" is now in full swing!

SIMPSONS-SEARS

tire and automotive centre!

SECOND TIRE ½ PRICE

When you buy the first tire at the single tire price.

Allstate Fibre Glass Belted Wide Guards

C78-13 (replaces 7.00-13) Blackwall, Installed

First Tire **29.98** Second Tire **14.99**

Get Both Tires For Only **44.97** Installed Free

Get your second Allstate fibreglass belted Wide Guard for half price, when you buy the first at the single tire price. What a deal! What a tire! Tough fibreglass belts keep the tread stiff to stop tread-squirm. That means longer mileage. The nylon cord body gives strength for added safety. Guaranteed against **ALL** tire failures for the life of the tread. Plus 42-month guarantee against tread wearout throughout North America. And the **2nd Tire Half Price!** Sale is on right now . . . so hurry!

TIRE Size 78 Series	Replaces	First Tire	2nd Tire ½ Price	Get 2 for
Blackwalls				
C78-13	7.00-13	29.98	14.99	44.97
D78-14	6.95-14	30.98	15.49	46.47
E78-14	7.35-14	31.98	15.99	47.97
F78-14	7.75-14	32.98	16.49	49.47
G78-14	8.25-14	35.98	17.99	53.97
F78-15	7.75-15	32.98	16.49	49.47
Whitewalls				
C78-13	7.00-13	32.98	16.49	49.47
D78-14	6.95-14	33.98	16.99	50.97
E78-14	7.35-14	34.98	17.49	52.47
F78-14	7.75-14	35.98	17.99	53.97
G78-14	8.25-14	38.98	19.49	58.47
H78-14	8.55-14	41.98	20.99	62.97
F78-15	7.75-15	35.98	17.99	53.97
H78-15	8.85-15	43.98	21.99	65.97

Allstate Fibre Glass Belted Superwides

Reg. 34.98 Now **27.28** Installed Each

D70-14—Replaces 6.95-14

Whitewalls

Twin-Ring Whitewalls		
70 Series Size	Replaces	Sale Price, each
D70-14	6.95-14	27.28
E70-14	7.35-14	29.62
F70-14	7.75-14	31.18
G70-15	8.25/8.15-15	33.52
H70-15	8.55/8.45-15	35.08

Allstate Super-Wide Treads with tough fibreglass belts . . . Fibreglass belts mean longer mileage and better traction. DuPont nylon carcass adds strength. Deep, wide tread for greater traction. Twin-ring whitewalls. Guaranteed against **ALL** tire failures for the life of the tread. Plus, 42-month guarantee against tread wear-out throughout North America. Sale ends Saturday.

The 40,000-Mile Tire

Sears Allstate Steel Belted Radial Tire

As low as **45.50** Each Installed

175-13—Replaces 7.00-13

Whitewalls

Size	Replaces	Price
1.75-13	7.00/6.50-13	45.50
1.85-14	7.35/6.95-14	50.00
1.95-14	7.75-14	56.00
2.05-14	8.25-14	62.00
2.15-14	8.55-14	67.50
1.65-15	1.85/6.00/5.60-15	56.30
2.05-15	8.25-15	66.00
2.15-15	8.55-15	70.00
2.25-15	9.15/8.85-15	76.00

- All in stylish slim line whitewall
- Tubeless (except 1.85-15 size)

The Allstate Steel Belted Radial tire is guaranteed for 40,000 miles throughout North America. When you consider that, the cost is surprisingly low. The steel belts stop tread-squirm. That's what makes this tire . . . The 40,000 Mile Tire. The radial design runs cooler and handles better on the corners. The steel belts protect the tire against punctures and even improve braking. The construction cuts down on roll resistance and increases gas mileage by up to 10%. Come in and see them today!

FREE TIRE INSTALLATION

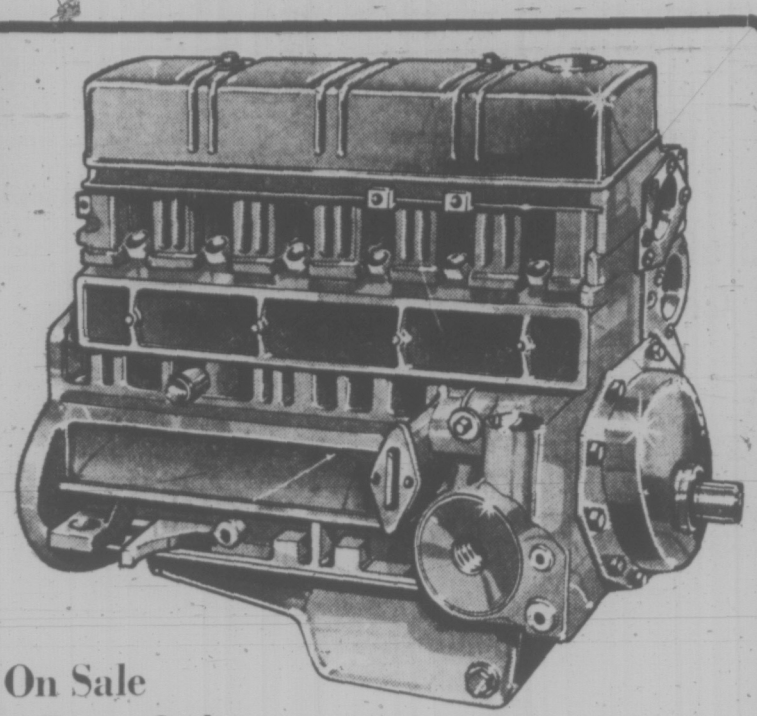

On Sale 3 Days Only

Engines Guaranteed 24,000 Miles

the strongest guarantee in the industry. Guaranteed coast-to-coast in Canada, and Sears in the U.S.

Why face expensive repair bills on an old engine that's on its last legs? Simpsons-Sears complete engines or engines without heads are remanufactured with many new parts and to exacting tolerances. It could mean money in the bank.

Example: '63 - '64 Chev. 230 Cu. In.

$299 exchange

Transmission Trouble? Don't Repair--Replace with Allstate

'55-'57 Chev. 6 cyl. Standard Transmission **$67** Exchange and up

Transmission Guarantee
Automatics: 6 months or 6,000 miles
Standards: 3 months or 4,000 miles
Commercial vehicles: 60 days

An ALLSTATE rebuilt transmission often costs less than a repair or overhaul job. Many garages lack the knowledge of these intricate units and do not have sufficient business to justify the expense of the precision testing equipment required to turn out a guaranteed unit.

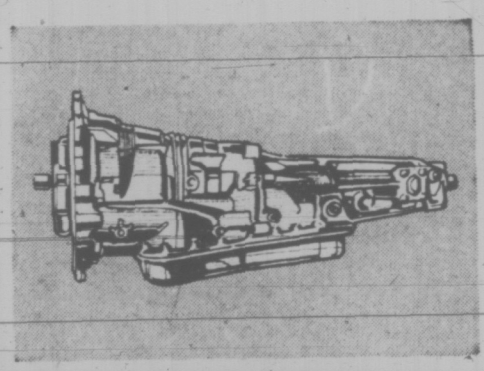

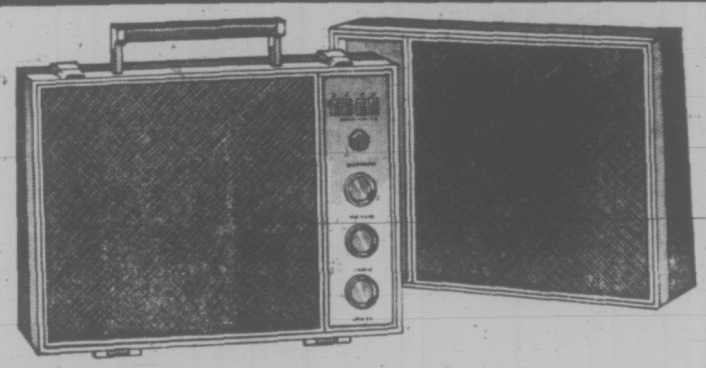

8-Track Stereo Tape Player To Take Wherever You Go

Listen to your favourite cartridge tapes in true stereo wherever you go. 2-satellite cabinets snap together easily for carrying. Plugs into car or boat lighter socket, housecurrent or takes 8 "D" batteries (included). Black vinyl. Blue grill, chromed trim.

Low Price **74.97** Ea.

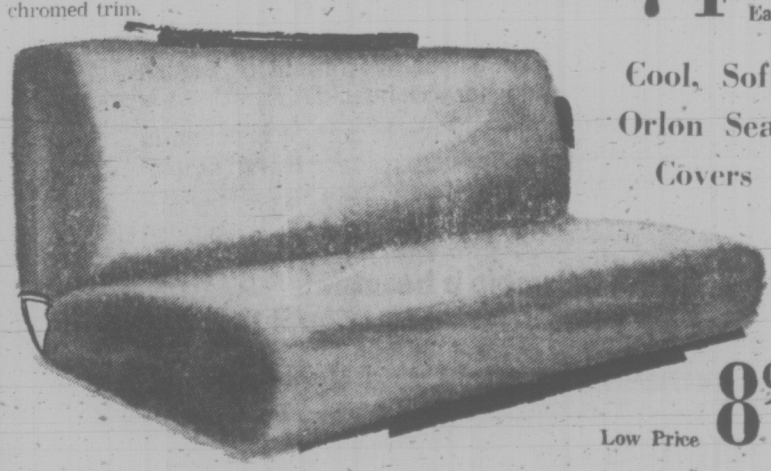

Cool, Soft Orlon Seat Covers

Low Price **8.97** Ea.

These orlon seat covers make summer's sizzling seats a thing of the past. The soft, comfortable knitted fabric breathes to keep you cool! Keep them on all winter too—no more cold vinyl discomfort. Easily installed, no tools necessary. Choose from 4 eye-flattering colours: Avocado, Blue, Camel or Black.

Simpsons-Sears: Automotive and Auto Service Stations (28-28A). Phone Enquiries: 388-9111.

Keep Cool This Summer with a SEARS AUTO AIR CONDITIONER $299 Installed and up.

Simpsons-Sears, Hillside: 3190 Shelbourne Street. Lots of Free Parking . . . No Tickets, No Time Limit.

GETTING ACQUAINTED with seven of the 11 grandchildren they have never met before are Albert Siebring, 92, and his wife, Martje, 85, who left Holland this month for the first time to visit the Cowichan Valley area. Out of a total of 37 grandchildren and 52 great-grandchildrden in Holland and Canada, they have 17 grandchildren and nine great-grandchildren in the valley. The 11 they haven't seen are the children of Bill of Mill Bay. The other six, whom they have seen in Holland, belong to Hisk of Cobble Hill and Peter of Duncan. The children, from the left, are Anita, 8, Angela, 4, (Donna Clements Photo)

Strikes Likely to Force MB Layoffs

MacMillan Bloedel warned Wednesday that there could be substantial layoffs at its newsprint manufacturing plants unless there is a settlement soon in the U.S. longshoremen's and rail strikes.

The company's mills in Port Alberni and Powell River may have to start laying off workers next week, an official said.

He said it has become almost impossible for the company to get rail cars to move newsprint to U.S. markets and that the docks shutdown has also affected operations.

Student Winners

A group of students from Shawnigan Lake School, touring Britain and competing in rowing regattas have won 28 out of 50 races to date.

A highlight of the tour came last Thursday when they attended a Buckingham Palace garden party, several of them meeting Prince Philip.

IN VICTORIA YOUR
VEGA
DEALER IS
CORNELL
CHEVROLET
OLDSMOBILE
CADILLAC
3050 Douglas St.
(Across from Mayfair)
385-5777

Coast Power Machines

MID-SUMMER Sale

The Summer Season is at its Peak!
Add to your enjoyment of it with one of these fine craft.

40 h.p. Johnson 1970 Model
Electromatic, complete with controls, battery and box. 14' 4" GLASCRAFT runabout, deluxe, c/w top, and 900 lb. ROAD RUNNER TRAILER. Package Price $2295

50 h.p. Johnson 1971 Model
Electromatic, c/w controls, battery and box. 15 Ft. 6" GLASCRAFT with top and 1100 lb. ROAD RUNNER TRAILER. Package Price $2995

50 h.p. Johnson 1971 Model
Electromatic, c/w controls and 14-ft. 4-in. THERMOGLAS runabout and 900-lb. ROAD RUNNER TRAILER. Package Price $2475

60 h.p. Johnson 1971 Model
Electromatic, c/w controls, battery and box, and 15 Ft. 10" THERMOGLAS with top and 1100 lb. ROAD RUNNER TRAILER. Package Price $3195

Johnson SEA-HORSE MOTORS

Coast Power Machines
2520 Government Street — Drive through to Service Shop on Bay Street
382-8291

BUY—SELL—TRADE THROUGH CLASSIFIED

Swamp Fever Kills Horse

Danger of an outbreak on Vancouver Island of swamp fever, a disease which kills horses, has been ruled out today by Dr. Charles Seal district inspector for the federal department of agriculture.

The disease resulted in the death of a Saanich peninsula horse, a mare, about a month ago.

A second horse destroyed Friday had contracted the disease from the first horse.

Seal said an Ashcroft man sold four horses to persons on Vancouver Island — three to Saanich Peninsula farmers and one to a farmer near Ladysmith.

He said one of the horses was stricken with equine infectious anemia.

He would not release names of persons involved.

Carrier of the swamp fever is the horse fly which bites one horse and transmits the disease to another.

Seal said dirty needles used at race tracks can also spread the disease.

Swamp fever is a virus that attacks horses, donkeys, mules and other equines.

Humans are not affected by the disease.

No Spy Planes

JERUSALEM (Reuter) — Israeli Premier Golda Meir Tuesday denied a Time magazine report that Israel had agreed to give the United States facilities for U-2 spy planes. Answering questions in the Knesset parliament, the premier also denied reports that Israel is included in plans for Western defence pacts.

TRADE - A - TAPE
CAR STEREOS
at
CORONA STEREO
TAPE CENTRES
2340 Douglas 388-5311

COLLECTORS TAKE NOTICE:

Limited offer from Wellings Mint!

British Columbia Centennial Medal combined with official Post Office first day cover

ACTUAL SIZE

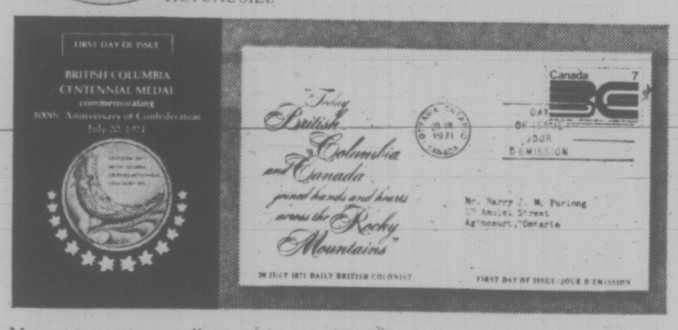

Now you can start a collection of unusual first day covers from this initial offering.

Here is an outstanding and unique offer and is the first of its kind in Canada. To celebrate British Columbia's 100th Anniversary of Confederation July 20, 1971, Wellings Mint is offering the official Post Office first day cover combined with a distinctive commemorative medallion in solid 22 Karat gold or sterling silver.

In Solid 22 Karat gold $135.00
In Solid Sterling Silver $ 12.50 + 85¢ postage

Offer is limited to one per order and to be valid orders must be postmarked on or before August 31, 1971. Valid orders will be acknowledged within two weeks of receipt after closing date; and delivery will take place within six weeks after closing date. Each cover will be personalized with the subscriber's name and address and will be accompanied by a numbered Certificate of Authenticity.

The centennial medal is an original design depicting the Haida war canoe on the obverse and on the reverse the coat of arms of British Columbia.

The B.C. Stamp has been created by E. R. C. Bethune, a native of Kamloops, B.C. His work represents an abstraction of B.C. joining Confederation.

THE WELLINGS MINT IS THE LARGEST PRIVATE MINT IN CANADA

BRITISH COLUMBIA CENTENNIAL MEDAL & FIRST DAY COVER.
WELLINGS MINT,
70 Galaxy Blvd, Rexdale, Ontario, Canada.

Please accept my order for the BRITISH COLUMBIA CENTENNIAL MEDAL AND FIRST DAY COVER. Remember only one offering per order, either gold or silver. NOT BOTH.

( ) solid sterling silver at $12.50 + 85¢ postage
( ) solid 22 Karat gold at $135.00

I understand that if this order is not received in an envelope postmarked on or before August 31, 1971, it will be returned together with my remittance. If my order is accepted I will expect acknowledgement within two weeks of closing date and the medal and first day cover together with its numbered Certificate of Authenticity within six weeks of closing date.

NAME _____ SIGNATURE _____
ADDRESS _____
CITY _____ PROVINCE/STATE _____
COUNTRY _____ PLEASE TYPE OR PRINT CLEARLY.

WM.1

Under existing law, gold specimens cannot be acquired by collectors residing in the United States.

WHY VEGA COSTS A LITTLE MORE THAN SOME OTHER LITTLE CARS.

We admit that Vega isn't the most inexpensive little car you can buy.

Nonetheless, we maintain that dollar for dollar, Vega is the biggest bargain you can get in little cars. In any little cars—anywhere.

We have evidence that Vega's got it where the others don't. And if they do have it where we have it, we think ours is better, anyway.

Vega's engine, for instance (1). Designed from the ground up. And it's quite an engine, too. Overhead cam. Aluminum block—Vega's got it. The others don't. You get all the power you need and about 30 miles per gallon with the standard engine and transmission.

There are other obvious differences between Vega and some of the others, too. Like our wheels and tires (2). They're a little wider than the wheels and tires you find on most little cars. A little thing? We think anything we can do to make Vega ride and handle better is a big thing indeed.

Another not-so-little thing. The full foam back seat complete with frame (3)—Vega's got it. The others don't. You may never have to use the back seat yourself. But somebody will. And when they do, they'll realize that while Vega's back seat may not sound like any big deal, it feels like one. So, when you're out comparing little cars, we ask that you try out the back seats. The difference is astounding.

Some of the differences between Vega and most other little cars just can't be seen with the naked eye. But they're real all the same.

Like side-guard door beams (4), for instance—Vega's got them. The others don't. We think people who ride in little cars can use that added protection just as much as people who ride in big cars. Other little cars make do without them.

And front disc brakes (5). Some little cars we know don't have them. But Vega does—nice big 10-inchers. Because we want stopping to be just as safe as going.

And Vega also has a power ventilation system (6) . . . And an exclusive acoustically engineered double-panel roof (7)—Vega's got it. The others don't. And an electric fuel pump (8)—Vega's got it. The others don't. And coil springs at each wheel (9).

And, well, more.

So, now the moral. We built Vega on the premise that a little car should be just as much car as any big car, only smaller.

And Vega is.

If you still doubt us, compare. Go to your Chevrolet dealership.

Take a test drive. Read the catalogue. Ask questions.

Vega. The little car that does everything well. In the long run, it just might be the most inexpensive little car you can buy.

$2351.

Manufacturers' Suggested Retail Price for this Vega 2-door sedan at Oshawa, Ontario. Price quoted includes Federal Sales Taxes. Provincial and local taxes, license, accessories, optional equipment and transportation charges are additional.

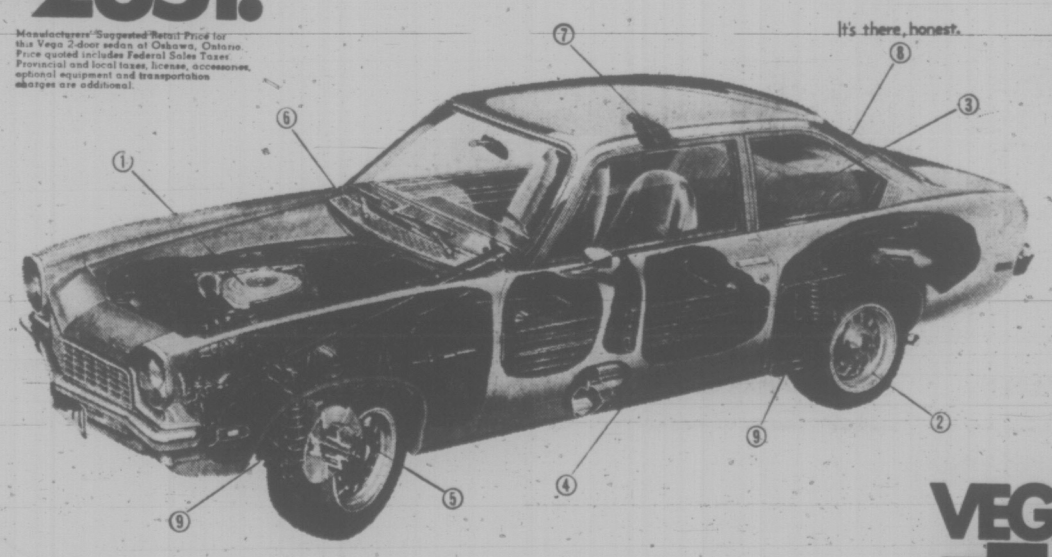

VEGA
CHEVROLET

You cut down on air pollution, too.

About a decade ago, we made a promise to remove our cars from the air pollution problem.

Today we're making good.

We're almost there.

1971 Chevrolets emit 80% less hydrocarbons than typical cars of roughly ten years ago.

And about 2/3 less carbon monoxide.

Best of all, we're testing devices that can reach control levels as high as 95%.

But it hasn't been easy. We've had to develop devices that muzzle and reburn exhaust fumes.

Devices that check wayward gases around the crankcase vent.

Devices that prevent the escape of raw gasoline vapors.

We've even had to invent instruments sophisticated enough to measure the effectiveness of these devices.

The goal and reward have been one and the same: cleaner air.

Estimates are that if all North American industry could make similar strides, and all cars on the road today were emission controlled like '71 Chevrolets, we'd be breathing 1940 air.

You might call that a great step backward.

A step we've been proud to take.

GM
MARK OF EXCELLENCE

Buckling seat and shoulder belts is an idea you can live with.

'Old Customers' Drink Legally

By THE CANADIAN PRESS

A group of teen-agers were huddled around a band, drinking in the corner of a tavern in a southwestern Ontario town Wednesday when in walked the policeman.

He got a standing ovation—from the teen-agers.

"They were having a good time," he said with a smile.

That was in Hespeler, a town of 6,000, which got 306 new "legal drinkers" at 12:03 p.m. Wednesday when Ontario's age of majority dropped to 18 from 21.

Across the province, 412,000 youthful residents were added to the rolls and the reactions among young people, bartenders and owners of the local watering holes varied.

"I'm taking out my shuffleboard table and putting in a sandbox," said a bar owner in St. Catharines.

"Maybe we should get a big box and use it to keep school books in the draught room," mused a pub manager in Belleville.

SOME VETERANS

The effervescent humor ranged over the physical and financial capacities of the 18-to-21-year-olds, as well as how many of them were in fact veterans.

"We've had a few of our old customers in today, celebrating their first legal drink," a Toronto waiter said with a laugh. The smile disappeared as he cautioned against publication of his name or that of his establishment.

The crush at the bar did not follow immediately upon the proclamation of the legislation by Lt.-Gov. W. Ross Macdonald, who gave the green light three minutes after the bars opened for the day.

"We've had more 18-to-20-year-olds in here on a day before the law was changed," said a London waiter who also asked anonymity.

But things picked up in the evening, especially along the Ontario border with New York state, where 18-year-old drinking has been legal for some time.

A 19-year-old youth watched a topless girls' band in a St. Catharines hotel for half an hour and apparently won't be making as many trips over the Niagara River.

"Wow! The beer's better than over the river and the entertainment's great," he commented.

Seven of Canada's 10 provinces now permit drinking under the age of 21. Besides Ontario, Alberta, Manitoba and Quebec set the age at 18. It's 19 in British Columbia, Saskatchewan and Nova Scotia and 21 in New Brunswick, Prince Edward Island and Newfoundland.

PEARSON
3388 Douglas 386-3421
SELLS
BOATS

New Corby London Dry.

Smooth and very dry, with a taste we think like imported gin. Try it with tonic, lime, vermouth, bitter lemon, bitters, orange or any way you like. Then tell us...

what do you think?

This advertisement is not published or displayed by the Liquor Control Board or the Government of British Columbia.

the Bay

HOMEFASHION SALE CONTINUES FRIDAY

Look what's happening to

UNPAINTED FURNITURE

Now in two fresh new styles at the Bay, ready to finish as you wish . . . ON SALE!

Want a Spanish Mood? Pick "El Madrillo"

Craftsmen-built in Quebec of durable hardwoods, smoothly sanded to take an elegant stain or paint finish. Interesting, well-proportioned design, with spindles and carving accents, burnished brass drawer pulls.

	SALE, EACH		SALE, EACH
Night Table—21½" x 14¾", 24" high.	26.99	Double Dresser—48½" x 16½", 30" high.	78.99
5-Drawer Chest—29½" x 16½", 30" high.	48.99	Triple Dresser—58½" x 16½", 30" high.	94.99
4-Drawer Chest—29½" x 16½", 37¾" high.	59.99	Student's Desk—48½" x 16½", 30" high.	56.99
5-Drawer Chest—29½" x 16½", 45½" high.	69.99	Bookcase—29½" x 16½", 30" high.	34.99

Easy to Assemble Wooden Shelf Units

Smoothly sanded. Free-standing open shelf style is simple to assemble with screw-in spindles and knobs.

Kit No. 1: Three 32" long shelves. SALE, EACH 19.99

Kit No. 2: Two 60" long shelves and one 32" long shelf. SALE, EACH 29.99

For a Colonial Mood, Choose "Centennial"

The Bay's "Top of the Line" plywood units, well constructed of poplar, with birch tops and moulding around top edge. Scalloped base, decorative trim, and antique brass pulls add design interest. Ready to finish, smoothly sanded.

	SALE, EACH		SALE, EACH
Night Table—14" x 16", 27" high.	12.99	6 Drawer Lingerie Chiffonier—18" x 16", 54" high.	29.99
3-Drawer Chest—24" x 16", 30" high.	19.99	4-Drawer Desk—36" x 20", 30" high.	25.99
4-Drawer Chest—30" x 16", 36" high.	25.99	7 Drawer Desk—48" x 20", 30" high.	37.99
5-Drawer Chest—30" x 16", 46" high.	28.99	3-Shelf Bookcase—24" x 36".	14.99
6-Drawer Chest—48" x 16", 30" high.	29.99	2-Shelf Bookcase—36" x 30".	19.99
9-Drawer Chest—61" x 16", 30" high.	39.99	Utility Chest—For storage or toys, 36"x18", 20" high.	21.99

Unfinished Furniture, DOWNTOWN, LOUGHEED, RICHMOND, VICTORIA

Please Allow 10 Days for Delivery

BAYCREST Side-by-Side

still only 32" wide—now has 16.5 cu. ft. family size storage

White Sale, each $449

Use your Bay Account Card: Make 25 monthly payments of $22, final payment of 9.89 (including B.C. Sales Tax).

Great little refrigerator-freezer value . . . check these deluxe features:

- Frost free system throughout
- Automatic interior lights

REFRIGERATOR—10.3 cu. ft. capacity, adjustable cantilevered shelves for large or bulky items, 1 regular shelf; porcelain crisper, meat chest; removable racks and butter and cheese storage in door.

FREEZER—Takes up to 185 pounds of frozen food on four regular shelves and roomy slide-out basket. Five door racks, 2 ice trays plus bucket.

Harvest gold or avocado. Sale, each $459

WARRANTY

One year parts and labour, plus four additional years on sealed unit.

Major Appliances, DOWNTOWN, LOUGHEED, RICHMOND, VICTORIA

Hudson's Bay Company

DIAL 385-1311

DAILY STORE HOURS: 9:30 A.M. 'TIL 6 P.M.
OPEN THURSDAY AND FRIDAY 'TIL 9:30 P.M.

THERE'S MORE FOR YOU DOWNTOWN

Computers Will Cut Drudge, Cost

By JOHN HAY

OTTAWA (CP) — The public works department is testing a new computer system that will permit specification writers planning government buildings to put their plans together by dialing numbers and pushing buttons.

Dull as a drywall, you say?

Maybe, but the new system could cut costs of specification writing by thousands of dollars annually—a direct saving to the taxpayer.

Potentially even more important, the system could be copied by private industry, hacking chunks off the cost of house and commercial construction.

Put briefly, the computer method will instantly provide pre-written specifications for each part of a planned building, including materials and workmanship, from foundation to roofing and the varnish on the built-in desks.

I. H. Lavender, senior specifications writer in the department's design branch, says that on a $1 million building project, the system will trim specification-writing time to about a week-and-a-half from a month.

Similar savings will come at the other end, when the bidders for the contract and the eventual contractor have to read the specifications and put a price-tag on them.

CUTS DRUDGE

Not only will the computer cut the drudge of writing out each specification for each job. It will also put specifications in a uniform style and order.

That makes it easier—and cheaper—for the writer and the reader.

A standard $50,000 small post office, for example, requires about 125 pages of specifications.

There's another advantage:

With the split-second retrieval time of the computer, the specification writer can wait until 85 per cent of the blueprints are complete before starting to detail materials and workmanship.

With the manual method, he would have to start earlier, with about half the drawings complete, then do costly re-writes when the drawings were finished.

Since most department specifications and drawings—several hundred a year—are done by outside architects and engineers, Mr. Lavender hopes the idea of computer specifications will quickly catch on throughout the industry.

PHONE COMPUTER

For a start, writers in any of the six departmental regions across the country will be able to sit at a typewriter, dial a phone number to the leased computer in Ottawa, tap in the required specifications, and immediately receive the requested paragraphs.

The system should be in operation later this year, with new information being added all the time.

The machinery is rented from Alphatext Ltd.

The specification writer asks for the paragraphs describing the cement block he wants, and the way he wants them put together, and the computer gives them to him—more accurately, perhaps, than he could write them himself.

Another saving is achieved by programming the machine in English and French.

No longer will specifications be delayed by long, costly translation.

Mr. Lavender and his colleagues have been working on the system for about 18 months and stresses the system won't make writers obsolete.

"It's a better instrument to achieve the same end."

the Bay

HOMEFASHION SALE CONTINUES FRIDAY

Re-check your giant 28-page Bay flyer now for sizeable savings for your home!

YOUR APPLIANCE DOLLAR-WELL SPENT

C.G.E.'s "Connoisseur" line never had so much glamour—and so much practicality!

AN IMPROVED DELUXE NO FROST REFRIGERATOR features high style woodgrain trim and colour co-ordinated interiors. New cantilever shelving lets you adjust for bulky or extra large foods. Well-planned storage in the 13.82 cu. ft. fridge section and 129-lb. capacity zero zone freezer (with separate controls) . . . includes removable egg trays, enamelled twin sliding crispers and meat chest, separate butter and cheese compartments, juice can dispenser. 30½"x 29⅓", 65" high. A beautiful investment . . . with five-year warranty on the sealed system . . . and exclusively at the Bay.

Avocado, or harvest gold. **Sale, each $409**

White. Sale, each

$399

Use your Bay Account Card: Make 24 monthly payments of $20, final payment of 17.50 inc. B.C. Sales tax.

MATCHING 30" AUTOMATIC RANGE has exciting modern deluxe glass control panel with full width fluorescent lamp and handsome woodgrain trim. Easy-cooking benefits include automatic clock and timer; two appliance outlets, one timed; and high speed infinite heat plug-out elements. Full view no-fog window on removable oven door. And more! Oven light, and removable boiler reflector for easier cleaning. 30"x26", 47" to top of backsplash. Five-year warranty on all elements.

Avocado, harvest gold. **Sale, each $279**

White. Sale, each

$269

Major Appliances, DOWNTOWN, LOUGHEED, RICHMOND, VICTORIA

If you don't have a BAY ACCOUNT CARD phone the Credit Office, 385-1311 . . . we'll have it ready for you when you come in.

Use it for monthly charge or for easy monthly payments.

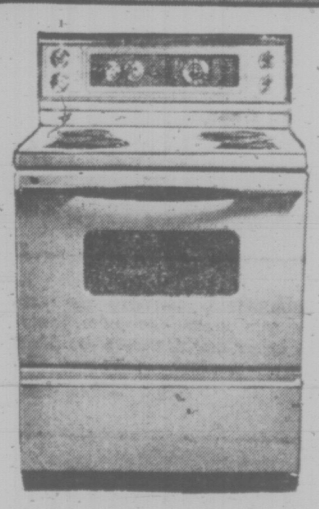

G.E. SELF-CLEANING ELECTRIC RANGE automatically rids you of the dirtiest job in the kitchen! Just lock the oven doors set it — and your oven bakes itself clean! And for literally pennies a time! Other benefits of this modern 30" range are clock controlled "absentee" cooking; timed appliance outlet; detachable infinite heat plug-out elements. Five year warranty on all elements. Available in avocado, or harvest gold colours only.

Sale, each

$399

Hudson's Bay Company

DIAL 385-1311

DAILY STORE HOURS: 9:30 A.M. 'TIL 6 P.M.
OPEN THURSDAY AND FRIDAY 'TIL 9:30 P.M.

THERE'S MORE FOR YOU DOWNTOWN

Shop Friday for ALL-DAY SPECIALS

GIRLS' JEANS in navy cotton denim. Slight flare or straight leg styling. Front zipper or button front. Sizes 7 to 15. **Sale, pair 3.99**
Kinetica, Victoria, Second

MEN'S SOCKS in executive length. Plain colours in wool and nylon blends or all nylon. Stretch sizes 10 to 12. **Sale, pair 1.19**
Men's Furnishings, Victoria, Main

MEN'S TIES in fancy patterns. Regular 3½-inch and 4-inch blades. **Sale, each 2.59**
Men's Furnishings, Victoria, Main

MEN'S DRESS SHIRTS are in permanent press blends. The Bay's Gold Label quality with regular dress shirt collar and French cuffs. Plains in blue, green, pink coll. Sizes 14½ to 17½. **Sale, 3 for 16.49, or each 5.79**
Men's Furnishings, Victoria, Main

BOYS' JACKETS in good quality cotton and nylon blends. Waist length with elasticized cuffs, zipper front. Brown, blue, loden, bronze. Sizes 8 to 16. Reg. 6.95 and 7.95. **Sale, each 4.99**
Boys' Wear, Victoria, Main

BOYS' HATS—All our stock of summer caps at half price. You'll find straws, baseball caps, yachting caps and more. Assorted colours. Sizes S.M.L. **Sale, each ½ PRICE**
Boys' Wear, Victoria, Main

PHASE FOUR RECORDS—Over 50 titles including Guitars Unlimited, Beatles, Burt Bacharach, Nutcracker Suite, Close to You Tchaikovsky Piano Concerto. Reg. 5.98 to 6.29. **Sale, each 4.99**
Records, Victoria, Main

KODAK SMILE SAVERS KIT—Extra value special package includes: Kodak Instamatic X-15 camera with wrist strap, handsome durable camera pouch, Kodacolor film, one carton of flash cubes, pocket picture album. **Sale, kit 23.99**
Cameras, Victoria, Main

SILVERWARE CHESTS, ½ OFF—Deluxe walnut finish, with drawer. Velvet lined. Regular 27.50. **Sale each 18.33**
Deluxe mahogany finish, velvet lined, with drawer. Reg. $35. **Sale, each 23.33**
Walnut finish with fabric lining, drawer, drawer. Reg. 32.50. **Sale, each 21.67**
Silverware, Flatware, Victoria, Third

STAINLESS STEEL HOLLOWARE — Never needs polishing. Made in England by Tawlite. Includes:
Round Covered Entree (use as 2 separate dishes). **Sale, each 7.99**
Covered Butter **Sale, each 5.99**
Double Serving Open Dish. **Sale, each 5.19**
4-Section Tidbit Dish. **Sale, each 4.89**
Triple Covered Server. **Sale, each 21.99**
Triple Server. **Sale, each 5.59**
Tray. **Sale, each 6.79**
Gravy Boat and Stand. **Sale, each 10.29**
Silverware, Holloware, Victoria, Third

IMPERO BEDSPREADS of 53% spun rayon, 47% cotton. Italian seamless petit point style in green, brown, blue or red.
Twin, 82" x 110". **Sale, each 37.99**
Double (full) 96" x 110". **Sale, each 44.99**
Queen, 102" x 116". **Sale, each 49.99**
Staples, Victoria, Third

OMEGA VINYL TILES BY ARMSTRONG in muted colours to blend with any setting. Scuff-resistant, easy to keep clean chip tile effect. Ideal for basements. 12" x 12". **Sale, 2 for 49c**
Floor Coverings, Victoria, Fourth

KITCHEN OR BATHROOM CARPET is resilient and long wearing, stain resistant. Many styles and patterns for small or larger areas. 100% continuous filament nylon with high density rubber back. 14 patterns. Background colours of gold, blue, red, orange, avocado, kelly green and more. Approx 12' width. **Sale, sq. yd. 10.99**
Floor Coverings, Victoria, Fourth

BATH TOWELS will add a bright splash of colour to your bathroom. Cotton terry in assorted colours. Bath size. **Sale, each 69¢**
Budget Store, Staples, Victoria, Downstairs

MEN'S WHITE FLARES are styled for casual wear and priced for savings. Assorted colours. Broken sizes. **Sale, pair 4.49**
Budget Store, Men's Wear, Victoria, Downstairs

DIAL 385-1311

phone order board open 8:30 a.m.

HOMEFASHION SALE

the Bay

Continues Friday With These

9:30 A.M. SPECIALS

Personal shopping only, please. No phone, mail or C.O.D. orders. On sale one hour while quantities last.

SAVE ½ to ½ on WOOL ODDMENTS for your quick knitting and craft projects. Assorted weights and colours. **Sale, each 29¢ to 1.99**
Knitting Yarns, Victoria, Second

WOMEN'S FIBERFILL BRAS in cotton or lace. White. Sizes 32-36, A and B. **Sale, each 99¢**
Underfashions, Victoria, Second

WOMEN'S COTTON SHIRTS are easy-care. Long and short sleeves, in plains and prints. Broken, S.M.L. **Sale, each 1.99**
Sportswear, Victoria, Second

TEEN BOYS' KNIT SHIRTS are mostly short sleeve styles. Varied colours and styles. S.M.L. **Sale, each $2**
Hi Shop, Victoria, Main

CHILDREN'S LEATHER SANDALS with closed heels and toes. Broken size range 7 to 13½ and 1-3, in white, brown and red. **Sale, pair 1.99**
Children's Shoes, Victoria, Second

GIRLS' BLOUSES in coloured patterns and solid shades. Broken grouping. Sizes 4-14. **Sale, each 99¢**
Girls' Wear, Victoria, Third

UNIVERSAL SLIDE TRAYS are a special bargain for the camera buff! Limit two per customer. **Sale, each 31¢**
Cameras, Victoria, Main

LYSOL SPRAY for household use. 14-oz. aerosol can. Limit one per customer. **Sale, each 99¢**
Household Needs, Victoria, Main

SCOPE mouthwash, for family use. Large 17-oz. bottle. Limit one per customer. **Sale, each 99¢**
Household Needs, Victoria, Main

SHEARED TERRY KITCHEN TOWELS in array of bright floral patterns. Hand towel size. Limit two per customer. **Sale, each 69¢**
Staples, Victoria, Third

STEAK PLATTERS are durable, easy to clean plastic, with metal insert. Several colour choices. Limit two per customer. **Sale, each 49¢**
Housewares, Victoria, Third

"PINE TREE" SHERBETS in fine, clear glassware. Delicately-etched pine cone and sprig design. Limit four per customer. **Sale, each 25¢**
Glassware, Victoria, Third

Thursday and Friday
OLYMPIC ROOM BUFFET
Featuring baked ham, hot and cold specialties, shimmering aspics, crisp salads, roll and butter, tea or coffee
Adults: per person per plate **1.79**
Children: per person per plate **1.19**
Served from 4 p.m. 'til 8 p.m. in the Olympic Room downstairs

SWITCH PLATE COVERS are ornate gold coloured covers for your light switches. **Sale, each 49¢**
Paraphernalia, Victoria, Fourth

BROADLOOM SAMPLE MATS in a wide range of colours and textures, from a well-known maker. Approx. 18" x 27". **Sale, each 99¢**
Floor Coverings, Victoria, Fourth

PELARGONIUMS — Excellent for planters. Come in 4" pots. **Sale, each 88¢**
Garden Shop, Victoria
2nd Parkade Level

ROLLER TIP FISHING ROD, great West Coast salmon rod. 6½ feet long. **Sale, each 5.99**
Sporting Goods, Victoria, Downstairs

BUDGET STORE 9:30 A.M. SPECIALS

WOMEN'S NYLON PULL-ON SLIMS in small and medium sizes only. Assorted colours. Limit one per customer. **Sale, each 2.99**
Baymart Women's Sportswear, Victoria

STOCK UP ON EVERYDAY DISHES for kitchen use. Assortment includes plates, cups, glasses and bowls. **Sale, each 9¢**
Baymart Smallwares, Victoria

MEN'S MULE STYLE SLIPPERS in an assortment of terry cloth and leatherette uppers. All have rubber soles. S.M.L. **Sale, pair 79¢**
Baymart Men's Shoes, Victoria

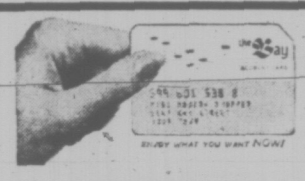

If you don't have a BAY ACCOUNT CARD
phone the Credit Office, 385-1311 . . . we'll have it ready for you when you come in.
Use it for monthly charge or for easy monthly payments.

7 P.M. SPECIALS

Personal shopping only, please. No phone, mail or C.O.D. orders. On sale one hour while quantities last.

TURTLE NECK PULLOVERS for young moderns, in rib knit orlon. Assorted fashion shades. Broken sizes. S.M.L. **Sale, each 1.99**
Jeunesse Shop, Victoria, Second

ARNEL TRICOT SLEEPWEAR includes mini gowns, baby dolls and sleep shirts. Fashion prints. S.M. in the group. **Sale, each 2.49**
Sleepwear, Victoria, Second

HOLD UPS in good wearing nylon, fashioned in England. Nylons that need no garters. 9, 10, 10½. Limited colour selection. Limit 2 per customer. **Sale, pair 9¢**
Women's Hosiery, Victoria, Main

TEEN STYLE CANVAS FOOTWEAR in oxfords and slip-ons . . . for beach, play, sports. White, blue and green. **Sale, pair 99¢**
Teen Footwear, Victoria, Second

SAVE ½ ON FABRIC REMNANTS . . . plenty of great little bargains for your sewing projects. Good yardage lengths. **Sale, each ½ PRICE**
Fashion Fabrics, Victoria, Second

GIRLS' BATHING SUITS in one and two piece styles. Wide assortment of colours. 4-6x. **Sale, each 99¢**
Children's Wear, Victoria, Third

BOYS' FLARE PANTS for casual wear. Fashion patterns and colours, in sizes for 8 to 16. **Sale, each $2**
Boys' Wear, Victoria, Main

BUDGET STORE 7 P.M. SPECIALS

MEN'S SPORT SHIRTS are regular styling with long sleeves, mostly permanent press fabrics. Stripes only. Limit one per customer. **Sale, each 1.99**
Men's Shirts, Victoria, Main

MEN'S PERMANENT PRESS DRESS SHIRTS have regular collar styling; long sleeves with French cuffs. Plains and patterns. Broken size assortment. Limit one per customer. **Sale, each 2.69**
Men's Shirts, Victoria, Main

MEN'S BROWN LEATHER SANDALS in several style choices. Some have rubber soles. Broken sizes 7 to 11. **Sale, pair $2**
Men's Shoes, Victoria, Main

BASKET CHAIR COVERS in several styles, fabrics and colours. Limit one per customer. **Sale, each 2.99**
Baymart Home Furnishings, Victoria

OVEN MITTS are silicone treated. Brightly coloured. **Sale, pair 44¢**
Notions, Victoria, Main

PLASTIC REED PLACE MATS are just the easy-care type you want for summer patio or cottage use. Green, yellow or blue. Limit four per customer. **Sale, each 14¢**
Staples, Victoria, Third

BATHROOM ACCESSORIES of good wearing, wipe-clean vinyl. Fold for storage or travel. Bright floral pattern. Choose hamper, tissue box or waste basket. Limit one of each per customer. **Sale, each 69¢**
Bath Shop, Victoria, Third

CHILDREN'S SUMMER TOPS are in fashion styles and fabrics, good range of colours. Sizes for 2 to 14 in group. **Sale, each 49¢**
Baymart Children's Wear, Victoria

DECORATIVE TRIVETS are cast iron with ceramic tile centre, featuring animal design. Rubber feet. Limit one per customer. **Sale, each 29¢**
China, Victoria, Third

FOLDING MAGAZINE RACK in walnut finished hardwood. Stands 20½" high, 17" wide. **Sale, each 2.99**
Paraphernalia, Victoria, Fourth

INEXPENSIVE BROADLOOM MATS for doorways, halls, bedroom. Good assortment of types and textures, colours and patterns. Size approx. 27" x 36". **Sale, each 2.49**
Floor Coverings, Victoria, Fourth

BUDGET RUNNERS AND SLIPPERS FOR WOMEN at a low, low price! Cloth and vinyl styles in the group, sizes for 5 to 9. **Sale, pair 99¢**
Baymart Women's Footwear, Victoria

FREE CUSTOMER PARKING IN THE BAY 3-LEVEL PARKADE

SCREWDRIVER/FLASHLIGHT . . . handy combination tool for workshop or car. Limit one per customer. **Sale, each 1.39**
Hardware, Victoria, Downstairs

SPLIT LEAF PHILODENDRON is large size plant, fresh from the greenhouse. Limit one per customer. **Sale, each 1.99**
Garden Shop, Victoria
2nd Parkade Level

WOMEN'S BUDGET DRESSES in a good range of styles and fabrics. Also romper style nylon hot pants. Sizes 10 to 18 in the group. **Sale, each 1.99**
Baymart Women's Dresses, Victoria

FREE PARKING

DAILY STORE HOURS 9:30 A.M. 'TIL 6 P.M.
THURSDAY AND FRIDAY 'TIL 9:30 P.M.

Hudson's Bay Company

THERE'S MORE FOR YOU DOWNTOWN

Local News
Family Section

Victoria Daily Times

Second Section
Pages 23-46

VICTORIA, B.C., THURSDAY, JULY 29, 1971 —PAGE 23

Poverty Head's Subversion Charge Result of 'Bad Nightmare': Ottawa

Walter Olszewski

Federal officials today denied the Victoria Low Income Group is being investigated for evidence of subversive activities, but said the group's debts are being investigated.

The charge was made Wednesday by group president Walter Olszewski who announced the society has suspended operations for two months because of the investigation.

★ ★ ★

Larry Heinmann, an official with the federal national health and welfare department in Ottawa told the Times today that Olszewski "is having a bad nightmare" if he thinks Ottawa suspects subversives have been operating in the Low Income Group.

Heinmann came to Victoria last week for discussions with the group, provincial welfare officials and Community Council staff.

Intent of Heinmann's visit was to review the status of the group-sponsored housecleaning project for welfare mothers which had received a $10,000 federal grant in December, 1970.

Heinmann said he met Olszewski for two hours in the Empress last week to discuss about $1,000 in debts incurred by the group. These included unpaid income taxes for administrative salaries paid under the grant.

No mention of subversive activity was made, Heinmann said, nor did he request the group to suspend operations.

The grant expired on March 31. It has not been renewed. But Heinmann said a committee of the Community Council has filed a report on the housecleaning project praising the program despite administrative problems within the group.

The problems led to a split between Olszewski and the group's former executive secretary Reg Clarkson took several of the mothers out of the group under his direction, while Olszewski kept the rest.

★ ★ ★

Heinmann said renewal of the grant depends upon financial co-operation of the provincial rehabilitation department.

He said he told Olszewksi to submit a report on how the debts were incurred. A government auditor already has reported on the spending of the $10,000 grant.

Heinmann said the federal government will decide what to do about the unpaid taxes and other debts after Olszewski's report is filed.

Olszewski and Clarkson received monthly incomes of $675 and $875 respectively.

Clarkson's income ended March 31 when the grant expired.

Olszewski said today he has been pressured "for about a year" by an unnamed group of people who wanted to turn the group into a subversive organization.

He said he decided to suspend group activities to eliminate the pressure. On July 24, he said, an RCMP investigator visited him and his wife Elaine—at their request—to discuss the matter.

Olszewski gave the officer a list of names, and the officer promised to investigate, he said.

Dennis Tottenham, co-ordinator of the group's youth division, told the Times today Olszewski was angry after his meeting with Heinmann and accused the staff of trying to undermine the group's work.

For the past six weeks, Tottenham said, staff had no access to the group's files and major decisions were being made unilaterally "behind locked doors."

Tottenham also said Olszewski had lost support of the group by behaving "dictatorially," refusing to hold executive elections and alienating public support.

Asked about Olszewski's charge that "Maoist" elements were working within the group, Tottenham said:

"There's no Maoist thing happening in Victoria. It's a lot of garbage. He's come out with this thing before."

Wednesday, Olszewski said Ottawa officials told him over the weekend his life was in danger and that he could not disclose any details of the investigation.

He said "federal agencies including the RCMP" are investigating the group.

★ ★ ★

Ray Ferris, president of the South Vancouver Island branch of the B.C. Association of Social Workers, said Wednesday Olszewski asked him to continue the group's advocacy work.

Ferris said the association is willing to do this. Work involves assisting poor people who "get shoved around by any of our social services," Ferris said.

Clarkson founded the Low Income Group in 1966.

TODAY IS THE LAST the memorial plane trees will be seen on part of Shelbourne Street, between Cedar Hill Cross Road and Feltham Road. They are being cut down to make way for road expansion. Newer, smaller trees, which are staying, were planted some time ago to take the big trees' place. Cutting is expected to begin any day by work crews.

CAR OWNER BACKED

Court Hauls Off on Tow-Man

A 24-year-old tow truck driver who tried to haul a car away from a metered parking lot in June was found guilty Wednesday of attempting to steal the vehicle.

Judge William Ostler sentenced Richard Perry, 3020 Orillia, employed by Dave's Towing, to one day in jail and fined him $150.

Ostler noted that the issue of towaways causes indignation from drivers but disagreed with a defence claim that the Crown suggested the company was "actively preying" on the public.

He pointed out that Perry was the only one charged, not the company.

Ostler said in his judgment it was obvious the incident on the parking lot at Douglas and Herald June 5 was planned by the complainants in expectation of court proceedings.

★ ★ ★

But he said he believed John MacCormac, 262 Regina, owner of the car when he said he put a valid meter ticket on the dash.

MacCormac testified that he had trouble with one of the meter machines when he drove in at about 11:30 p.m. and had to get the ticket from a second machine. He said the ticket was valid for overnight parking.

He said he went to a nearby restaurant and was there about five minues when he was told that the tow truck was taking his car.

★ ★ ★

He went outside, he said, and saw his vehicle on the truck hoist. There was a large septic tank truck, he added, blocking the tow truck's path.

He said he checked the meter ticket on the dash.

"I could see it through the windshield."

John Hubbard, 808 Colville, driver of the septic tank truck, testified that he was parked on Herald Street waiting with his girlfriend.

He said he was a friend of MacCormac and watched the station wagon arrive. He testified he saw MacCormac at the meter getting a ticket, adding that MacCormac went to two meter machines.

About 10 minutes after MacCormac and friends went into the restaurant, Hubbard said, the tow truck drove on to the lot.

He said the two occupants of the tow truck looked at the other cars on the lot and then started to hook up MacCormac's car. He identified Perry as the tow truck driver.

Hubbard said he then drove his truck on to the lot block the tow truck and his girlfriend went to alert MacCormac.

He agreed with prosecutor J. W. Anderson that he had been waiting to see if a tow truck would arrive but disagreed with defence counsel Norman Prelypchan that the scheme had been planned a long time.

★ ★ ★

"It was done on the spur of the moment. It was planned half an hour ahead."

The accused said he looked into the MacCormac vehicle and saw a ticket from another lot in the city but not a valid ticket for that lot. He said he searched inside the car as well.

He said Hubbard bought two tickets before police arrived, one for the MacCormac car and the other for the tank truck and placed them in each vehicle.

Hubbard had said he bought two tickets after police arrived, the first one he gave to an investigating officer for comparison and the second for the tank truck.

A city police officer said he saw Hubbard buy one ticket from the meter which was given to him. He produced the ticket he said was from the MacCormac car and the one given to him.

Ostler said there were two "equally unpleasant suggestions" in the case, the first that the accused, by working on a commission basis, was taking the car without "color of right."

★ ★ ★

The second, the judge said, was the defence claim that one side was trying to "frame" the other by taking the ticket away and slipping it in the car later.

Ostler said the accused was not content to say he had searched the MacCormac car without finding a valid meter ticket but went on to say a ticket was bought while he was there.

The judge said this statement, that was refuted by several Crown witnesses, amounted to a suggestion of perjury.

The judge went on to say he had observed the witnesses testifying and did not believe Perry.

GROUP COLLAPSES

The troubled and controversial Victoria Low Income Group likely will be disbanded next week former executive secretary Reg Clarkson said today.

Clarkson said the group has no real members any more and appears to have collapsed because of the suspension of activities announced Wednesday by president Walter Olszewski.

The group's eight directors will be convened next week, Clarkson said, at which time he will propose disbanding the organization.

'Stoned in Court' Man Remanded

A 20-year-old who Judge William Ostler said appeared "stoned" in court Wednesday was remanded to next week to begin his trial over again.

Ostler made his remarks on the condition of James G. Mutter, 1414 Hillside, today when the accused asked to be released in his own recognizance.

"You were on your own recognizance last time and you appeared in this court stoned," the judge said, adapting language he said Mutter would understand. Bail was set at $100.

Ostler cut the trial short Wednesday when a doctor who examined the accused said he was under the influence of a drug or suffering hepatitis or both.

Mutter had fallen asleep, and when awakened, had started mumbling.

Mutter was charged with theft over $50 and possession of stolen property over $50.

Ostler also disqualified himself from the case sending it to traffic court to start again.

One witness had testified Wednesday that his handmade guitar with case, valued at about $399, had been taken from his Hillside apartment in early July while he was sleeping in another room.

Tim Tyroler said he had seen the accused in his room but he had left after a conversation and he rolled over to go back to sleep.

After five minutes later, Tyroler said, he heard someone come in pick up the guitar in another room and leave.

Ostler, at this point, cut in and the accused had seemed to have gone to sleep.

Mutter said he was suffering "toxic hepatitis" and Ostler said this may be possible but "it appears to me he could be under some influence of some sort of a drug."

The judge adjourned the case for half an hour for the doctor's examination.

The doctor said when he appeared he thought Mutter could understand the proceedings and conduct his defence.

The trial began again with the accused's cross-examining Tyroler.

Ostler cut it off when Mutter began to mumble and adjourned the matter to today to set a date to continue.

Ex-Ambassador to Japan Dies Here at Age of 90

Victoria's most distinguished statesman, Hon. Robert W. Mayhew, 90, who served Canada in many countries and roles during his political career, died Wednesday night at the Royal Jubilee Hospital.

Funeral services will be held Monday at 2:30 p.m. in First United Church with Rev. R. J. D. Morris officiating. Cremation will follow.

Born in Cobden, Ont., Mayhew came to Vancouver Island at the turn of the century, beginning his political career as an Oak Bay councillor in 1932, leaving council in 1936 after serving the last three years as reeve.

He was the only person in the Greater Victoria area to receive the freedom of the city of Victoria and also to be made a freeman of Oak Bay.

A successful business man, Mayhew was president of the Sidney Roofing and Paper Company and the National Paper Box Company, and a member of the Royal Trust Company's advisory board.

In 1937 he was elected as Victoria's member of parliament, retaining his seat until he retired in 1952.

During his years in Ottawa he served as parliamentary assistant to the Minister of Finance from 1944 to 1948, when he was appointed to the cabinet as Minister of Fisheries, holding that position until his retirement.

Mayhew was one of two top diplomats that attended the Japanese Peace Conference at San Francisco, the other being Lester Pearson, then minister for external affairs. His special task at the conference was the protection of west coast fisheries from Japanese fishing fleets.

Later, he was charged with the negotiating of a treaty between the United States, Canada and Japan that would protect all North Pacific fishing grounds from wasteful raids.

An advocate of more Canadian aid to far eastern countries, Mayhew was instrumental in leading Canada into participation in the Colombo Plan.

At an age when most men are settling for slippers and a place in the sun, Mayhew was again called to serve his country.

At 72, he was appointed Canadian Ambassador to Japan, holding that post for two years.

An active community worker, he was a past president of the Victoria Rotary Club.

He is survived by his son, Logan, of Victoria; a daughter, Mrs. Alex (Jean) Lawrason of Toronto and 13 grandchildren.

His other son, Alan, was killed while serving in the Second World War.

U.S.-Owned Stores To Be Picketed

Members of the Victoria branch of the Committee for an Independent Canada plan to picket local stores which they consider American-owned.

Peter Kuzaan, president of the group, said today the action will be taken in four to six weeks, when members of the committee return from vacations and summer courses elsewhere.

The plan is to picket, with perhaps 20 to 40 people, Victoria businesses largely or wholly owned by Americans.

Kuzaan said local Safeway stores are sure to be the prime targets, since the firm is wholly owned by Americans.

"The idea is to urge people to buy Canadain products," Kuzaan said. "We'd like to be able to put our own people back to work."

He said he has found Canadian products to be slightly higher-priced than American goods in many cases, but that Canadian citizens should be willing to make sacrifices.

Education Dean Named by Uvic

The appointment of a new dean of education has been announced by the University of Victoria administration.

The new fnan is Dr. K. George Pedersen, a 40-year-old Canadian specialist in educational administration.

Pedersen will start in his role in July of 1972, replacing Dean Fred T. Tyler, who was granted leave to pursue research.

Dr. Hugh Farquhar will fill in as dean for the coming academic year. He has returned to Uvic after a year's absence.

Pedersen graduated from Chilliwack High and then from Vancouver Normal School in 1952. He spent 10 years as a teacher in the Vancouver area, and was appointed principal of North Vancouver's Balmoral Secondary School in 1963.

In 1966, he was engaged as a research associate at the Midwest Administration Centre, University of Chicago. He continued research at the University of Toronto and in 1970 was appointed associate director of the Midwest Administration Centre in the Graduate School of Education.

Pedersen graduated from the University of British Columbia and received his doctorate from the University of Chicago in educational administration. He was born in Alberta and has a wife and two children.

Fires Banned In Saanich

All open fires in Saanich municipality are banned because of the current dry weather, Fire Chief Joseph Sutherland announced Wednesday night.

This includes backyard burners which many householders use to get rid of Waste paper, he added.

Sutherland defined an open fire as any not vented by an approved chimney.

All permits which have been issued for outdoor fires are cancelled, he said.

Ask the Times

Q. Could you please tell me the birthplace of Prince Philip, his family name, what he is prince of, and the date of his marriage? — H.M.

A. He was born at Corfu, largest Greek island in the Ionian Sea under the name Mounthatten. He is Prince of The Realm and Duke of Edinburgh. The Prince married the Queen on Nov. 20, 1947.

Q: Is there a morning newspaper in Calgary? If so, at what time is it available? Is there an afternoon paper and at what time is it available?

A: The Albertan runs an early edition about midnight with a main edition about 6 a.m. The Calgary Herald is the afternoon paper, available at about noon. The papers arrive in Victoria two days after publication.

arthur mayse

AMONG MY DREAMS IS one that has yielded up any amount of mileage through the years. In it, my wife and I are pacing a float-string alongside which various powered craft are secured.

All are a delight to the eye but down near the end of the string floats The Perfect Boat. She's a 30-footer (although sometimes I dream her longer or shorter) with gleaming, glass-smooth hull, flared bows and spacious cabin.

In her immaculate cockpit are a couple of blue-and-chrome chairs, finished off in smarly nautical style with white rope. A naval architect designed her, and naturally, she is custom-built. Her home port is Victoria, and her name has a way of changing with her dimensions.

The admiring viewers part to let us through. We step on board . . . and about here, the dream begins to vaporize.

Reality sets in. The dream-cruiser shrinks to a 12-foot trailer-boat that could use a good scrub-out and a new coat of paint.

Anyway — and this isn't merely sour grapes — I wouldn't be happy in possession of any such opulent and flawless vessel.

For one thing, we'd never completely relax in it. My dear one couldn't fix herself an unfidy nest of jackets and cushions up front, in which to take life easy with one foot on the gunwale and a sack of potato chips to hand. Nor could I steer with an elbow while cutting herring bait on the stern seat.

Also, that ship-shape cruiser would be too much of a change from the various cabbage-crates that have figured in my past.

I never owned any of them. Wouldn't, in fact, have accepted the best of them as a gift. Their faults were many and their virtues few. But at least, they served to remind those who ventured out in them that life is an uncertain state.

One was a needle-nosed, low-sterned potential drowner with a temperamental power plant and a malevolent disposition. She could be depended on in one respect only: she unfailingly betrayed her people in tricky situations.

Her owner loved her and forgave her much. When her scrap-heap engine gave up the struggle in a tidal pass, he admired the surefooted way she circled the rims of whirlpools that scared me silly.

When she failed us next trip in a rousing summer blow, he assured me that she'd be singing like a bird at the next heave on her ponderous flywheel. But sing she would not, and was wallowing toward a rocky shore when her skipper decided it might be a sound notion to drop anchor.

At anchor, she rode with a peculiar, corkscrewing pitch-and-toss which I have never seen duplicated. It was the nature of the waves, her owner insisted. Then we both got seasick, and remained so until evening calm and an engine that resumed its duties rescued us.

A week later, this stubborn master took his children for a nice boat-ride. Under circumstances never fully explained, his ill-omened tub flung him overboard. His little daughter brought the boat around, his son assisted him back in with the business end of a gaff-hook. Safe on shore he sold to the first man foolish enough to make him an offer.

The next boat in my life was a workhorse type with a steady old Stanhope engine that never flagged or faltered. That engine was still beating out its measured "whunka . . . whunka . . . whunka" when a gurgling and rushing of water intruded.

We were carrying a load of shingles at the time, and took comfort in the knowledge. After all, shingles float, and there are worse life-preservers at need than a bundle or two of red cedar shingles.

I forget what happened to that one. When I last saw her, she was sitting propped on the beach where we grounded her, with water pouring out of her splayed seams as fast as it had gushed in.

Other factors apart, The Perfect Boat might seem just a little too perfect after such craft as those.

I don't mind sparing it the occasional dream. But not to own it . . . somebody else can enjoy it!

THREE SQUARE MEALS A DAY IS ONE TOO MANY

Nutritionally Speaking, It's an Age of 'Ignorance'

● *Many 'dieting' husbands are snacking their way to the grave. This is the second of three articles telling women how they can help keep men alive and well through the increasingly dangerous middle years.*

By STELLA BRUCE

NEW YORK (WNS) — Nearly 70 per cent of middle-aged men living in industrialized countries are too fat.

It's heartbreaking, I know, when we stuff them full of costly steak and the best snap-and-crackle health bread, to be rewarded only by seeing husbands growing defiantly bigger and fatter.

Not only is it irritating, it's positively dangerous. Nutrition specialists have long known that three square meals a day is one too many for the average middle-aged businessman — unless he happens to be suffering from malnutrition.

The more he eats, the more overburdened his heart becomes, the more likely he is to become prey to the coronary defects which affect an increasing number of men in early middle age.

But if it's any consolation, it's usually not the fault of the wives. Men, it seems, are biologically incapable of sticking to diets.

Make Promises

They will trot off to work promising to eat nothing but jello and watercress — and then dive into the nearest snack-bar for a cheeseburger and a slice of cake which is positively writhing with calories.

This irritating but accurate report on husbandly behavior comes from a posse of doctors specializing in weight problems who have been investigating the reasons why an estimated two-thirds of husbands are at least 10 per cent overweight.

But now we do know, and it's up to us to take a firm hand. For not only is your husband surreptitiously stuffing himself with pizzas, hero sandwiches, and pie a la mode, but he's likely as not quaffing gallons of martinis and beer in the course of a year. To top it off, whenever he has nothing else to shove in his mouth, he'll light up a cigarette.

It's too much, and if you want to keep your husband alive, you must do something about it . . . quickly.

The trouble is that most husbands positively refuse to acknowledge that they are getting on the portly side. And, as if to prove it, they quote the "average weight" chart found on the machine outside the drug store.

It Isn't

They're "average," they say, so everything's all right. But it isn't. "Average weight" doesn't mean "just right." It means what it says, and doesn't take into account the size and shape of the individual.

So the next time the "average weight" chart goes up, why don't you settle the argument once and for all? Wrench the shirt from his back and lay him out on the floor.

If his mid-section is fairly flat he's not seriously overburdened with fat. But if his stomach is higher than his chest, it's time to hide the cookies.

Now stand him upright and pinch the flesh below the ribs. If your fingers are over an inch apart he's too fat.

It might be as well to remind your husband, in a kindly way, how deadly overweight can be. For instance, a man 20 pounds overweight has a 10 per cent greater chance of dying tomorrow than a man of the same age and build who weighs 20 pounds less.

A dramatic example of the effects of weight occurred in wartime Norway where butter, cheese, and eggs were in short supply. Down went the Norwegians' weight — and deaths from heart and blood-pressure disorders dropped by nearly 30 per cent.

As we get beyond 25, our bodies need less and less food but husbands — if they're not checked — will go on eating as much as ever, even though tests have shown that a man working in an office expends hardly more energy than when lying in bed.

The average office worker requires an average of 2,500 calories a day, but most of them consume far more than this.

The trouble, says Dr. Edgar Gordon, a dietician attached to the University of Wisconsin, is that men trying to lose weight discard regular cooked meals in favor of snacks, and in consequence end up with an unbalanced calorie-heavy diet.

"These men," he says, "have little breakfast followed by a scrappy lunch, or perhaps only a sandwich at the desk.

"The nibble all day at snacks, and by evening are so hungry that they insist on a large meal containing too many carbohydrates and them go on nibbling for the rest of the evening."

Another specialist explains: "Most of my overweight patients claim that they eat hardly anything. But when I take them, bite by bite through a typical day, I find they are eating three fifths of their food in the evening and heavy food at that.

"The system is unable to rid itself of the extra calories during the hours of sleep and consequently the food turns directly into fat."

So how should we feed a husband to ensure that he has an adequate and balanced diet and yet doesn't increase dangerously in weight?

First, make sure he has a good breakfast: fruit or fruit juice, an egg if possible, toast and butter, and a beverage. This should carry him over until lunch without a mid-morning snack.

Less Bulk

He should have a nourishing lunch without a lot of bulk, and no heavy dessert if he wants to do any mental work in the afternoon. And at night, a reasonably simple but nourishing meal and perhaps fruit instead of cakes and pies.

Be aware of dangers of lazy cooking. The abundance of what's being called "convenience food" — prepacked, prefrozen products — is resulting in bigger helpings because the food is so easy to prepare.

One leading medical scientist says: "Nutritionally speaking, we live in an age of affluence and ignorance.

"The skill in the use of dyes, sweeteners and other chemicals has made processed food so tempting that the weak-willed among us are induced to eat far more than is good for us." One might add to this the multi-million dollar advertising campaigns to get us to eat more and richer foods.

Cut down your husband's chance of having heart trouble by reducing his intake of foods which contain a lot of cholesterol (fat which clogs up arteries).

These include fish roes, eggs, butter, all meat fat, salmon and all dairy fat such as cream and cream cheese.

Won't Notice

On the other hand, don't make a fad out of it, just carry out slight adjustments to his diet — like using oil or margarine that contains vegetable rather than animal fat. The chances are your husband won't even notice.

Remember, too, that certain health-giving foods are also fat-making. For instance, root vegetables should be treated cautiously. Bananas contain about 120 calories each — and a glass of orange juice contains nearly as many calories as a glass of beer!

Lean meat and poultry can be eaten with abandon. So can grilled, baked, steamed or boiled fish. Cheese is okay; so is salad. Keep him away from things made with flour, and hide the vinegar, pickles, mustard and pepper.

On the other hand, don't be too heartless. Eileen Fowler, the world-famous authority on good health, advises feeding a husband sensibly for six days a week but making Sunday a "treat day" — the time for him to indulge his weakness, for pancakes submerged in syrup.

"It does work," she says. "And remember that it must work — if he wants to stay alive as long as you. And what better incentive is there than to stay young and healthy together?"

NEXT: How to combat stress and strain.

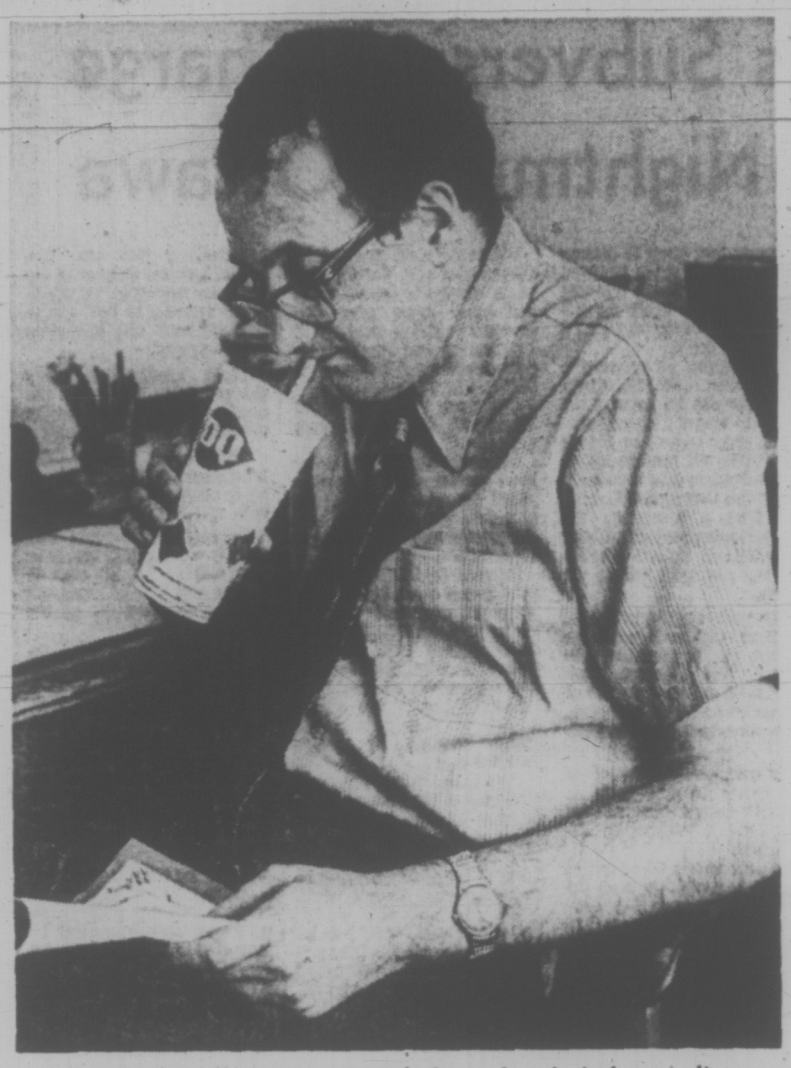

Snacks usually mean an unbalanced calorie-heavy diet.

New Fabrics Law Called 'Tardy'

WASHINGTON (UPI) — The U.S. Commerce Department ruled Wednesday that little children's sleepwear must be flameproofed by manufacturers beginning July 30, 1973.

The ruling, first for any clothing item under the 1967 Flammable Fabrics Act, was immediately criticized by the law's sponsors as tardy and deficient.

"It appears weighted in favor of industry at the cost of burned and scarred children," said Sen. Warren G. Magnuson, Dem.—Wash. He and Sen. Frank E. Moss, Dem.—Utah, threatened to switch authority for the law's enforcement from the commerce department to some other agency.

★ ★ ★

However, Commerce Secretary Maurice H. Stans said the two-year grace period was considered too short by textile firms. "Industry has felt it would take 30 to 36 months" to meet the requirement, Stans told a news conference. He said flameproofing would increase the price of little children's pyjamas, nightgowns and robes, probably by less than $1.

"These are serious standards and they take into consideration the utter helplessness of children," Stans said. To demonstrate the rule's effectiveness, he touched a match to nightgowns on two dolls. Within three seconds, the untreated gown was ablaze. The treated one scorched but failed to light despite three attempts.

★ ★ ★

Stans emphasized that similar standards may be necessary for other clothing. The law empowers the commerce department to decide what cloth product should be flameproof, and to set standards.

The sleepwear standard covers sizes through 6X, worn by children up to five or six years old, plus yard goods "promoted or intended" for sleepwear use. Effective July 30, 1972, items failing to meet the test must carry this label:

"Flammable (does not meet U.S. Department of Commerce standard DOC FF-3-71). Should not be worn near sources of fire."

A year later, on July 30, 1973, items failing the flameproofing test would be banned.

FAMILY SECTION

Legalized Abortions Will Cut Population

Legalized abortions will cut Canada's projected population for 1984 of 26,983,000 by slightly more than 1,000,000, according to a prediction by a Toronto computer.

Figures from the Dominion Bureau of Statistics on population and immigration and the first official statistics on abortions were fed into the computer.

Recently released DBS figures from all 10 provinces and the Yukon Territory revealed that 11,200 therapeutic abortions had been performed since Canada's abortion laws were eased in 1969 a rate of three per 100 live births.

The figure is expected to reach 20 abortions for every 100 live births by 1985. That means 16.67 per cent of all pregnancies would be terminated.

A SALE IS A SALE IS A SALE....

But our final reductions from our regular stock, for you who wear sizes 14½ to 32½ or 18 to 52 is a real treat!

Hillside SHOPPING CENTRE such a pleasant place to shop

Pennington's

Where fashion has NO size limit

SIMPSONS-SEARS

Shop Tonight 'til 9

Polaroid guarantees you'll take great pictures with one of the new 400s with Focused Flash.*

Or you'll get free replacement film and advice for the rest of this year.

That's right. If you buy a Polaroid 400 Series Land camera with Focused Flash before July 31, Polaroid will exchange new film for unsatisfactory color pictures you take with it for the rest of this year — and tell you how you can improve your shots — free of charge.* See below for details.

Chances are every picture you take with one of the new 400s will be great. They're the finest cameras Polaroid offers and they're extremely simple to use.

They all feature an electric eye and electronic shutter for automatic exposure control.

And, of course, they will all give you color pictures in a minute, black and white in seconds.

And they all accept Focused Flash — the best thing that's happened to indoor pictures in years. A system of louvers opens and closes in front of the new Hi-Power Cube. With Focused Flash you get soft, flattering light in close-ups. All the light you need for 10 foot group shots. And it's all automatic as you focus the camera. That's why Polaroid is able to guarantee your satisfaction. There are 4 models to choose from.

69.98

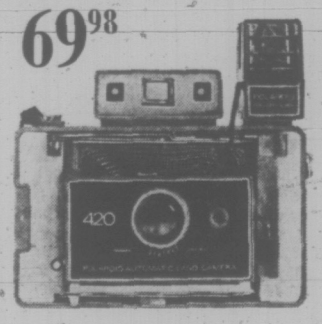

Polaroid Colorpack Land film Type 108.

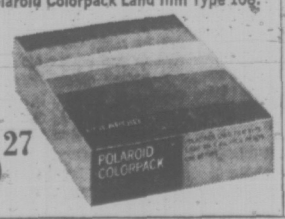

5.27

*Here's how the Guarantee works.

Purchasers of 400 Series cameras between July 28 and Aug. 31 are given booklets of 4 coupons at time of sale. It is unlikely that they will take unsatisfactory pictures, but if they should, the pictures may be sent, in groups of 8, along with one coupon per group, to Polaroid Corporation of Canada, Ltd., 350 Carlingview Drive, Rexdale, Ontario.

Polaroid will then send one free pack of T108 Colorpack Land film and picture-taking advice. Additional coupon booklets, if required, can be obtained from Polaroid Corporation of Canada at the above address. Pictures must be redeemed by December 31, 1971 and cannot be returned. Offer void where prohibited, regulated or taxed.

The "Polaroid Girl" Will Be at Simpsons-Sears Friday 7 to 9 p.m. and Saturday 10 a.m. to 5 p.m.

She will show you just how easy it is to use a Polaroid Camera.

Simpsons-Sears, Hillside: 3190 Shelbourne Street. Lots of Free Parking . . . No Tickets, No Time Limit. (7-64)

SEMI-ANNUAL Sale

● NOW IN FULL SWING
● LARGE SELECTION
● GOOD SAVINGS
● FOR ALL THE FAMILY
● OPEN 9 A.M. TO 6 P.M.; FRI. TO 9 P.M.
● EXTRA STAFF TO SERVE YOU

VILLAGE SHOES

"IN THE VILLAGE"

2238 OAK BAY AVE. PHONE 598-3031

The Soft Contact Lens is Here:

FEATURES:

● Superbly comfortable.
● No adaptation is required.
● No "spectacle blur" occurs on removal.
● No light sensitivity under extremely bright conditions.
● Dust does not get under the lens.

Now available at

MAYCOCK OPTICAL

1327 Broad Street

Phone 384-7651

For Want Ads— 386-2121

Novice swimmer Karen Goodwin, 5, keeps eye on instructor Lynn Holden.

SUMMER IN THE CITY

Careful Planning by Parents Can Mean Fun for Children

By ANN DUNSMUIR

Summer is half-over.

Children lucky enough to have escaped the city above average temperatures this month are probably looking forward to yet another month of heat and freedom.

Unfortunately, most children don't get the chance to flip off to camps and cottages. And, for these little ones, another four weeks "with nothing to do" won't be any fun at all.

But, with a little careful planning by parents, children can still have a good holiday right here in Victoria before school opens in September.

Children, who dislike structured activities, can have fun at no expense.

They can pack a lunch and head for beaches and parks, or bicycle to any of the lakes in the area.

They can tour fire halls, museums and art galleries, or read in peace and quiet at the library.

Some Free

A wide variety of structural activities for children is offered during the summer months. Some of them are free, some cost a little, still others are fairly expensive.

The Boys' Club of Victoria has a program for boys and girls 8 to 12 years of age. A registration fee of $1 is the only cost involved. Afternoon and evening activities include handicrafts, gymnastics, games and supervised outings to parks and beaches.

The club has a camp at Shields Lake in the Sooke Hills. The fee for a one-week session is $20.

Chuck Tyler, a club supervisor, said children are never turned away for lack of camping fees.

"We can always make up the money some way," he said.

Tyler pointed out that welfare departments will pay $15 towards the cost of sending a child to camp.

"Many people are unaware of this," he said. "Welfare doesn't advertise the fact that this help is available."

The Bishop Cridge Centre for the Family has a free day camp for children of single-parent families. The campers play games, do handicrafts and go on supervised outings.

550 Read

About 550 children are enrolled in the summer reading program at Victoria Public Library. Sessions are held Tuesday, Wednesday and Friday mornings, with a film Saturday mornings at Newcombe Auditorium. Field trips and visits to museums and displays are included. Although no more registrations can be accepted this year, librarian Ann O'Brien hopes to enlarge the program next summer.

Athletic courses are available at the YM-YWCA and the city parks department.

Here, children can learn to play tennis or swim.

Tennis lessons cost $5 for a six-week session. Swimming lessons at the Y cost $5 for 12 lessons.

Swim classes of 45 to 60 children are divided into groups of beginners, intermediates and seniors by a simple and realistic test: those who make it to the end of the pool are seniors, those who sink immediately are beginners and all the rest are intermediates.

The Y also offers summer gym sports for 10 to 12-year-olds until August 25. The program includes games, gymnastics, floor hockey and recreational swimming. Cost for the entire session is $5.

The summer day camp for 7 to 12-year-olds at the YM-YWCA costs $18 for a two-week period. The children are taken to parks and on outings. Recreational swimming is included.

The parks department has supervised playground activities mornings and afternoons at 10 parks in the greater Victoria area. Activities include games, crafts, field trips, music and creative drama.

Eager young reader waits for library to open.

Band School

The music department of the Greater Victoria School Board sponsors a summer band program for children who have played in school bands during the past year. Although the program ends this week, it's worth keeping in mind for next summer. Cost is $12 per child.

Future hockey league champions can improve their techniques at a hockey school at Esquimalt Sports centre. Courses are available for children from 6 to 17 years, at a cost of $30 for a six-day week, intensive 8-hour-a-day coaching.

Figure skating school, also at the centre, costs a minimum of $30 for four weeks. The cost can go as high as $150 for eight weeks. The amount of ice time provided accounts for the difference in rates.

Public Skating

There is public skating at the Esquimalt Sports Centre Tuesday, Thursday, Saturday and Sunday; at 8:30 p.m. Admission for children is 35 cents and skates rent for 50 cents a pair. Roller skating is held in the curling rink Monday, Wednesday, Friday, Saturday and Sunday, at 8 p.m. Admission and skate rental cost the same as for ice skating.

Bastion Theatre provides a break for mothers and good entertainment for children every week day afternoon in Bastion and Centennial Squares.

The group performs The Popcorn Man or Treasure Island daily in both squares. Performances are at 1 p.m. in Bastion Square and 3 p.m. in Centennial Square, with the exception of this Saturday when the second performance will be held at the Mayfair Plaza.

Drama Course

Bastion Theatre offers a three-week course in children's creative drama. Fees for children 7 to 12 years are $12, rising to $15 for teenagers. A registration fee of $1 is required.

A three-week session of summer art classes for 7 to 12-year-olds begins at the Art Gallery on Moss Street Aug. 11. The cost for the series which includes two lessons a week, is $6 and all materials are supplied.

School starts September 7—41 days from now. By taking advantage of sport and recreation facilities for children in the city, just about every parent should be able to hold out that long.

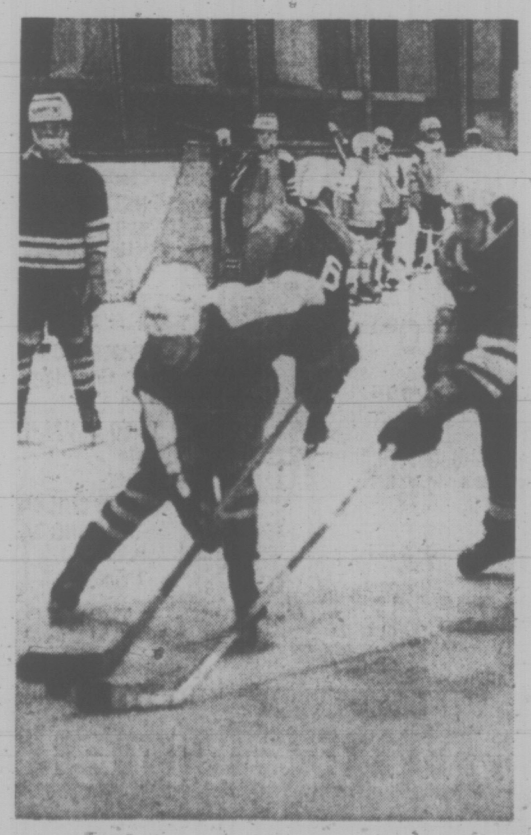

Hockey school attracts future champions.

Gibson's

STARTING FRIDAY

SUMMER CLEAROUT SALE

AT 1/2 OFF

AND MANY GARMENTS LESS THAN HALF PRICE

EVERY FASHION PIECE IN OUR SUMMER GROUP MUST GO—DON'T MISS THIS GREAT OPPORTUNITY TO SELECT DESIGNER FASHIONS AT HALF PRICE AND LESS

REG. VALUES $25 to $269
SALE NOW at $10 to $99

—DRESSES
—IMPORTED KNITS
—COATS
—PANT SUITS

Sorry No Exchanges on Fashion Garments

HOT PANTS Imported Reg. $27 to Clear $10
BIKINIS Imported Reg. $17 to Clear $5
SABLE SLIMS broken sizes and colours. Reg. $16 to Clear $10
CITY PANTS Swiss Imported HALF PRICE
BUCKSKIN PANTS and WESKITS Reg. $50 to Clear $10

GIBSON'S 708 View Street

THE GIBSON GIRL 1211 Douglas Street

DEAR ABBY...

By ABIGAIL VAN BUREN

DEAR ABBY: I am a wife and the mother of teen-agers, but my biggest problem is my parents! They have never got along, and I hear it every day from both sides. Especially my mother. If she isn't here complaining in person, she's on the phone. She starts out with, "Now I don't want to think less of your father, but as our daughter you have a right to know what's going on." Then she proceeds to tear him to shreds. (I'm not the only one in the family she complains to, but I am the favorite wailing wall.)

I have sat them both down and begged them to get professional help and quit running to relatives, but they do not want help. They'd rather complain and make everyone else as miserable as they are.

Abby, I may lay awake nights worrying about my teen-agers, but my parents will never hear a word. Why should I burden them with my problems? They aren't going to solve them for me. On the other hand, I try to keep my parents' problems from my husband and children. I feel like a sponge being sopped from both sides and never allowed to drip.

I know a daughter can't disown her parents, but if only they realized what they were doing to me, maybe they would let up. In the meantime how can I keep my sanity—or what's left of it? Daughter

DEAR DAUGHTER: If you really want to preserve your sanity, you will shut off your parents' complaints in whatever ways are necessary. And don't feel guilty!

DEAR ABBY: Because it is a habit to read the death notices in my hometown paper, I turned to the obits in the newspaper while traveling through that city.

In funeral notices I saw someone I had known died at the home of a "Sally So and So, a very dear friend, after a lingering illness."

Not that it's any of my business, but is it now considered proper to announce to the world that one's sleeping partner has succumbed? Or do you suppose "Sally So and So" was using the obits to let the local townspeople know that she is looking for a relief pitcher? Texan

DEAR TEXAN: How do you know what the sleeping arrangements were? Perhaps "Sally So and So" was indeed a "dear friend" and nothing more.

What's your problem? You will feel better if you get it off your chest. Write to ABBY, Box 69700, Los Angeles, Calif. 90069. For a personal reply enclose stamped, addressed envelope.

Sailor Scoffs at Women's Lib Trip Just Seemed a Good Idea

NEWPORT, R.I. (UPI) — The first woman to sail nonstop across the Atlantic scoffed at women's lib this week. she said she made the trip because it seemed like a good idea.

"I do not belong to the women's liberation movement," said Colette Milnes-Walker, less than 24 hours after stepping ashore from a journey that began last month in Wales.

"I have felt no need to be liberated."

Sailing is her hobby, said the 5-foot-3-inch brunette, who is a psychologist.

The hardest part of the 44-day trip in the 30-foot sloop Aziz, she said, was navigating so she would land in Newport. The Journey was not physically demanding, she went on, but her next Atlantic crossing will be in "a very large ship."

Miss Milnes-Walker said she warded off loneliness by listening to the radio and reading. At one time, she said, she went three weeks without seeing another boat.

"I'm a quiet-type person," she added. "Probably loneliness would be more of a problem for a terrifically social person."

Miss Milnes-Walker said the trip was uneventful except trat a stay wire broke on the mast during the trip and she lost her taffrail log, a nautical speed-metre — about a week ago.

"I had 3,400 miles recorded on the log when it went out, so I estimate the length of the trip at about 4,000 miles," she said.

She said her diet on the trip consisted of vegetables, fruit and canned foods. The woman sailor said storms in the gulf stream added two days to her travel time. Miss Milnes-Walker left Wales June 12 and arrived in Newport six weeks and two days later.

Potato Field Day

South Vancouver Island Potato Growers Association will hold a field day Saturday, Aug. 7, with starting point at Agricultural Hall, Saanichton.

Selected potato and vegetable plots will be toured during the morning and afternoon, Visitors from the mainland will be met at the ferry, if desired. For further information, contact 652-1939 or 479-5139.

There is a little cheese shop located in the Mayfair Shopping Centre Mall. This shop features 126 varieties of natural cheeses which are fresh cut from the wheel. It has an old fashioned atmosphere, complete with large barrels and thatched interior roof, and can easily be recognized by its red barn front. Its special this week is one free jar of Sweet Hot Mustard, made from an old German recipe, with the purchase of one pound or more of their world famous Beef Stick, an all beef hickory smoked summer sausage with no spices or garlic added. Please stop in today.

"WHERE YOU SAMPLE BEFORE YOU BUY"

Hickory Farms OF CANADA

MAYFAIR SHOPPING CENTRE

OPEN TUES., WED., SAT.—9:30 to 6
THURSDAY and FRIDAY—9:30 to 9

LAKEHILL FRESH MEATS

Now Located In

KEN'S FOOD CENTRE, 3949 Quadra St.

In The Lakehill Village

FREEZER SPECIALS

ALBERTA GRAIN FED BLUE BRAND MEATS

BEEF SIDES	lb.	65¢
BEEF HINDS	lb.	83¢
BEEF FRONTS	lb.	55¢
30-lb. VARIETY PACK	lb.	18.95
No. 1 PORK SIDES	lb.	42¢

ALL ABOVE ITEMS CUT, WRAPPED AND FROZEN

We now have Barbecue Chickens, Spareribs, Roasts, etc.

WE DELIVER PHONE 479-6433

New Package 'Hazardous' Try Again, Advises FDA

WASHINGTON (AP) — The United States Food and Drug Administration has told the Colgate Palmolive Co. it must not market a new dishwasher detergent in a package resembling a milk carton.

Malcolm W. Jensen, the FDA's product safety director, said he told company officials in a closed meeting that a better package must be found for the product Crystal Clear because it is "hazardous and can irritate the eyes."

The FDA maintains the milk carton now used by Palmolive for test marketing of the detergent can be easily opened by children. It is demanding the substitution of a child-proof package before national distribution begins.

Jensen said the company did not commit itself on any packaging change.

A company spokesman in New York City said the product is no more hazardous than other dishwasher detergents. Children are unlikely to eat the lemon-scented granules from the pale-yellow carton, he added.

A Senate commerce subcommittee was told last week by a Seattle pediatrician, Dr. Abraham B. Bergman, that Crystal Clear was a product potentially dangerous to children because it could be mistaken for lemonade mixture.

YOUR HOROSCOPE

Forecast for Friday, July 30, 1971
By SIDNEY OMARR

ARIES (March 21-April 19): Family financial requirements take precedence over other affairs. Live up to domestic obligations. You will be happier as a result. Special agreement with cantankerous individual is a necessity.

TAURUS (April 20-May 20): More people than previously will hear and see you. Be aware of public relations. In attending social affairs, maintain balance, stick to diet. Throwing caution to wind would be an error.

GEMINI (May 21-June 20): Legal adviser may bring up fine point involving special agreement. Study Aries message. There is no need to rush. Improve relations with associates, co-workers. Express gratitude for unusual favor.

CANCER (June 21-July 22): Involvement with member of opposite sex is intensified. Get across your views without being arbitrary. Being a good listener now can bring numerous benefits. Plans are subject to revision.

LEO (July 23-Aug. 22): Your feeling about family member proves correct. Don't hesitate to act on beliefs. What you do now can have far-reaching effect on home life. Accent diplomacy. Make intelligent concession.

VIRGO (Aug. 23-Sept. 22): Being too certain now can be opposite of wisdom. Allow room — and time — for corrections. Check appointments, reservations. You can get where you're going without excess speed. Avoid traffic tangle.

LIBRA (Sept. 23-Oct. 22): Financial manipulation will favor your efforts. Threat of money withdrawal proves empty. Avoid panic. Apparent setback due to rebound to your benefit. You add to personal possessions. Guard valuables.

SCORPIO (Oct. 23-Nov. 21): You appeal to more persons in more places in favorable manner. Roadblock to achievement is removed. Aries individual figures prominently. Accept invitations; welcome change and challenge.

SAGITTARIUS (Nov. 22-Dec. 21): Establish contact with one knowledgeable about travel. Doors previously closed are due to open; greater chance for success, happiness is present. Keep confidential matters confidential.

CAPRICORN (Dec. 22-Jan. 19): Family member seeks aid in entertaining relatives. Be co-operative. Social obligations may multiply. Accent simple, natural ways. Older individual is on right track. Respond accordingly.

AQUARIUS (Jan. 20-Feb. 18): Professional opportunities abound; be selective. Protect honor, reputation. Get-rich-quick scheme could collapse. Avoid involvement with one who lacks substance. Sagittarian supplies vital information.

PISCES (Feb. 19-March 20): Plan ahead where travel, advertising enter picture. Gains shown through written word. One who counsels on spiritual level will aid. Give full play to intuitive intellect. Perceptive approach is a necessity.

IF TODAY IS YOUR BIRTHDAY by September, you begin a new cycle of activity. Throw off burdens not rightly your own. Refuse to be a patsy. You possess a delightful sense of humor; your appreciation of art and beauty often serves as inspiration. You draw to you persons with unique talents — your presence often is sought by those regarded as celebrities.

(To find out more about yourself and astrology, order Sydney Omarr's 50-page booklet, The Truth About Astrology. Send birthdate and 75 cents to Omarr Booklet, c-o the Times.)

Kmart
A Division of the S.S. KRESGE COMPANY Limited

DELICATESSEN SAVINGS

CHECK THESE BIG SAVINGS LOCATED BY THE FIESTA GRILL!

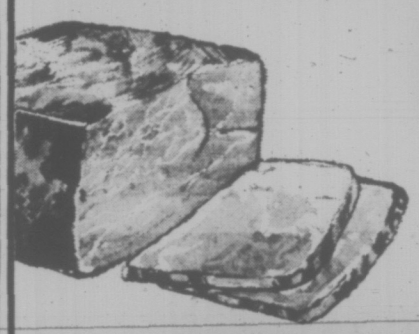

SLICED COOKED HAM
QUALITY HAM LEAN AND FRESH — 1.19 lb.

EXCELLENT QUALITY AT OUR PRICES — Shop & Save Today!

HEAD CHEESE 79¢ lb.

MAPLE LEAF VACUUM PACKED BACON 68¢ lb.

Kmart UNIVERSITY HEIGHTS SHOPPING CENTRE 3986 SHELBOURNE ST., (SAANICH) VICTORIA, B.C. OPEN 10 a.m. to 10 p.m. Mon.—Fri. Sat. 9 a.m. to 10 p.m.

Centennial Year
SUMMER SALE

B.C.'s Centennial Year

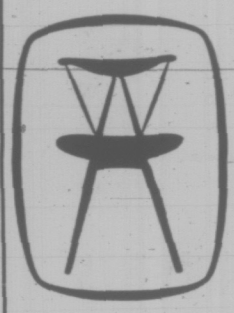

certainly calls for celebration and entertainment.

Have you planned your entertainment for the year?

c. e. sorvin Ltd. is celebrating with a big SUMMER SALE, giving everybody a chance to purchase.

IMPORTED SCANDINAVIAN TEAK FURNITURE at LOW, LOW PRICES

in time for your own celebration.

Dining Room Tables From $73.00
Dining Room Chairs From $12.00
Buffets From $123.00

c. e. sorvin Ltd.
"Your Scandinavian Furniture Centre"

2500 Douglas St. Victoria, B.C. 386-2612
339 West Hastings St. Vancouver, B.C. MU 3-8042

OPEN FRIDAY UNTIL 9 P.M.

Library Conference Called Next Month

John C. Lort of the Social Sciences research Centre at the University of Victoria will attend the 61st annual conference of the Pacific northwest Library Association in Tacoma, Washington, Aug. 18 to 20.

The Washington State Library and Timberland Regional Library will host the conference on the campus of Pacific Lutheran University.

Theme of the conference is Make History live. Speakers will include Dr. Giovanni Costigan, professor of history at the University of Washington, and Russell Shank, librarian at the Smithsonian Institute, Washington, D.C.

Other B.C. members of the association who plan to attend the conference are: John Backhouse, Prince George; Mary W. Macaree, University of British Columbia Library, Vancouver; and Nell Thornburg, Vancouver Island Regional Library, Nanaimo.

carlton's cleaning carousel

SUMMER DRYCLEANING SPECIAL

Coin-Op Dry Cleaning and Laundry
Professional Cleaning and Pressing
1-Day Shirt Service
Complete Laundry Services

Three Locations to Serve You:

HILLSIDE
SHELBOURNE
TOWN AND COUNTRY
SHOPPING CENTRES

CARLTON'S CLEANING CAROUSEL
Expires August 21, 1971
50¢ OFF
Regular Load $2.75
NAME .....
ADDRESS .....
This Coupon Good At ALL THREE LOCATIONS

Get the feeling of driving a Grand Prix car Automatically

At last there's a 3-speed automatic transmission that lets you feel you're still driving the car with your own two hands. It's now available on the new Fiat 124S Sedan.

Somehow, it makes the tough 1438 cc. rally proven engine seem just as lively as it would with a stickshift.

And of course, there's still the four wheel disc brakes, and superb cornering and handling ability that you find in every Fiat.

So no longer does a car have to automatically lose pep when it becomes automatic.

FIAT

The new Fiat 124S Sedan. With Automatic

Brian Holley MOTORS LTD.

3319 Douglas at Cloverdale
Phone 384-1161

MIDSUMMER SALE

JULY 30th, 31st and Aug. 2nd, 1971

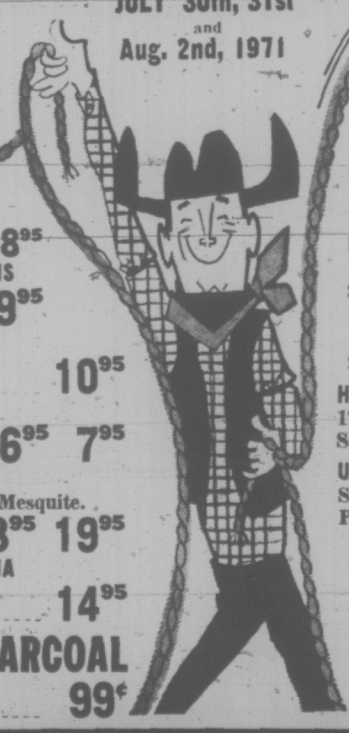

LEE RIDER JEANS Sale Price, Pair 8.95
LEE'S STRETCH DENIMS Sale Price, Pair 9.95
LEE'S RODEO CUT JEANS Sale Price, Pair 10.95
WESTERN SHIRTS Sale Price, Each 5.95 6.95 7.95
WESTERN COWBOY HATS 5x Beaver. Black, Brown, Mesquite. Sale Price, Each 16.95 18.95 19.95
SADDLE PAD WITH CORONA Sale Price, Each 14.95
BARBECUE CHARCOAL KINGSFORD Sale Price, 10 lbs. 99¢

ARGENTINE CORTINA SADDLE 17" Complete Sale Price 115.00
BARNSBY PONY CLUB SADDLE 16" Complete Sale Price 135.00
HOLBERG SADDLE 17" Sale Price 166.00
PASSIER SADDLE 17" Sale Price 265.00
HERMES JUMPING SADDLE 17" Complete. Sale Price 185.00
USED CAVALRY SADDLE Sale Price 79.95
USED CHILD'S PAD TRAINING SADDLE Sale Price 49.95
ROSES To Clear, Each 69¢

THERE'S MORE FOR YOU DOWNTOWN

Buckerfield's LIMITED

THERE'S MORE FOR YOU

506 PANDORA AVE. LOTS OF PARKING 384-7181

Women's Medal Golf Event

Contestants will start at the following times Monday at Victoria Golf Club in a medal round for players with handicaps of 15 or under:

8:58 a.m. — J. Lawson, D. Shaw, M. Todd.
9:05 — S. Naysmith, J. Fall, P. Mearns.
9:12 — D. Brunsdon, J. Cook, K. Tribe.
9:19 — S. Clement, P. Asgal, B. Roberts.
9:26 — M. Stiles, G. Pumphrey, M. Hibberson.
9:33 — E. Saunders, J. Chapman, E. McCormick.

THE END OF OUR
SEMI-ANNUAL
CLEARANCE
ALL
FASHION MERCHANDISE
⅓ to ½ OFF

- DRESSES—Wide selection; sizes 8-20, 12½-20½.
- COATS and ENSEMBLES.
- ALL PANT SUITS—Reduced to clear, sizes 10-20.

Many Styles Suitable For Your Fall Wardrobe
EVERYONE IS TALKING ABOUT OUR SALE!
ALL SALES FINAL
Mary Constance
Sorry, No Exchanges or Refunds!
USE YOUR CHARGEX
784 FORT STREET
383-4932

Vancouver Race Results and Entries

First Race — $1,550, claiming, three and four-year-olds, six and one-half furlongs:
Gellatly Point (Olguin) $3.20 $2.90 $2.30
King Of The Bushes (Chabara) 9.90 7.00
Khaled Truckle (Salas) 3.90
Also ran: Sir Willoughby, Steam Puff, Sport Model, Reefnot, Enjoyable, Letter Getaway, Roberts Bank. Time 1:20 1-5.

Quinella paid $55.10.

Second Race — $1,550, claiming, two-year-olds, about six furlongs:
Ruby's Pirate (Sandoval) $4.80 $2.90 $2.30
Ballyshannon (McMahon) 3.50 2.50
Turk's Lynne (Chabara) 2.50
Also ran: Love To Fly, Girl In Woods, Mystic Myth, Morna Lee, Soupy C., Triple Lea. Time: 1:15 1-5.

Third Race — $1,550, claiming, three-year-olds, one and one-sixteenth mile:
Flying Morning (Olguin) $3.50 $2.30 $2.30
Last Note (Cuthbertson) 2.60 2.70
Kitsevuecia (Hocken) 4.60
Also ran: Saanich Spree, Native Ways, Cooks Image, Jimhan, Sandys Rogue. Time: 1:50.

Fourth Race — $1,550, claiming, three-year-olds and up, six and one-half furlongs:
Whiskers (Chabara) $19.90 $8.40 $7.10
Wee Jock (Wall) 4.70 3.40
Arigato (Brownell) 7.50
Also ran: Rough Magic, Jayle, Flash Tartan, Noreen J, Pasha Hawk's Belle, Indian Painting, Western Monarch. Time: 1:20 3-5.

Exacta paid $98.50.

Fifth Race — $1,700, claiming, three-year-olds and up, six and one-half furlongs:
Tawasentha (Cuthbertson) $7.60 $4.90 $3.50
Peter Pit (Chabara) 7.40 4.50
Finder's Fee (K. Smith) 4.00
Also ran: Pink Saint, Wolf Mountain, Sara Safia, Exempt, Sheila's Vickie. Time: 1:19 3-5.

Sixth Race — $1,550, claiming, three-year-olds and up, six and one-half furlongs:
Sheer Vanity (McMahon) $39.30 $13.30 $6.50
Horrify (Brownell) 11.40 7.30
Nowitka (Chabara) 5.30
Also ran: Solar Deb, Never Last, Mabe Row, Laurick, Quicalu, Hypertwin. Time: 1:18 4-5.

Exacta paid $227.40.

Seventh Race — $1,900, allowance, three-year-olds, six and one-half furlongs:
Devils Tale (Salas) $4.30 $3.10 $2.20
Coral Isle (Chabara) 4.00 2.30
Dancer Cort (Cuthbertson) 2.30
Also ran: Easter Search, Make It Magic, Ground Flight. Time 1:18 4-5.

Eighth Race — $1,800, claiming, three-year-olds and up, one and one-sixteenth mile:
Lockset (Olguin) $3.00 $2.50 $2.20
B.C. Miss (Brownell) 4.40 2.70
Drew Lea (J. Arnold) 2.60
Also ran: Steal The Mon, Handsome Chief, Risky Dancer. Time 1:46 2-5.

Ninth Race — $1,550, claiming, three-year-olds, one and one-sixteenth mile:
Conak (Cuthbertson) $7.70 $4.90 $4.20
Chichamen Tyee (Furlong) 9.60 3.80
Justa Winner (Salas) 3.10
Also ran: Bwana Kimbo, Leap To Victory, Carmelo's Diamond, Multispeed, Hokay's Wonder, Chilhichi, Anelefka. Time 1:49 3-5.

Quinella paid $52.10.

Attendance 5818. Mutuel handle $290,211.

FIRST RACE — $1,550, claiming, for three-year-olds, six and one-half furlongs:
Parade Princess (Salas) 112
We Can Do (Hocken) 107
Glaivire (McLeod) 112
Gamblers Beauty (Olguin) 112
Gin Lizzie (Brownell) 112
Solar Flash (Cuthbertson) 117
Daily Rounds (McMahon) 112
Sure Jewel (J. Arnold) 112
Table Hawk (Inda) 117
Parksville (Chabara) 117
Also eligible:
Silver Palace (Frazier) 112
Centaur Shot (Gilbert) 117
Willindium (K. Smith) 117
Miss Hatrick (J. Arnold) 112

SECOND RACE — $1,550, claiming, for two-year-olds, about six furlongs:
Little Albert J (Gilbert) 115
Brennen (McMahon) 115
Son Can Run (Olguin) 115
Terrakeen (Sandoval) 115
Paldi Buck (Chabara) 115
Country Host (Brownell) 115
Haig E (Cuthbertson) 115
Royal Alder (no boy) 115
Booker B (Estapper) 120
Conolin (R. Arnold) 115
Also eligible:
McNion (Wall) 120
Fergies Goal (Chabara) 115
Sailors Quest (Sandoval) 115
Burneay (Frazier) 115

THIRD RACE — $1,550, claiming, for three year-olds, six and one-half furlongs:
King Galazy (R. Arnold) 117
Tongs Victory (Olguin) 117
Table Top (J. Arnold) 112
Hot En Tot (Wall) 112
Honor Shot (Hocken) 112
Darcy Destrar (Frazier) 112
Frisky Sugar (Chabara) 112
Beau Bos (Salas) 127
Little Magoo (Sandoval) 112
Black Tassel (Inda) 112
Also eligible:
Running Shot (Sandoval) 117
Princess Lottie (R. Arnold) 112
Forgotten Queen (R. Arnold) 117
Dochorton (K. Smith) 117

FOURTH RACE — Claiming, $1,550, for three-year-olds and up, six and one-half furlongs:
Pixsway (Frazier) 119
Paddy O'Hara (Cuthbertson) 122
Fairest Chief (Sandova) 114
Yarrum (McLeod) 119
Marvelene (Samuels) 109
Swift Shannon (J Arnold) 114
Arctic Man (no boy) 122
Commuter (McMahon) 119
House Call (no boy) 122
Indian Pu In (Chabara) 122
Also eligible:
Mo Peep (Hocken) 117
Mobile Bay (Frazier) 122
Apologue (J Arnold) 117
Pidges Pride (Chabara) 119

FIFTH RACE, $1,550, claiming, for three- and four-year-olds, Canadian, six and one-half furlongs:
Cariboo Jewel (R Arnold) 109
P Shooter (Chabara) 114
Patricks Pal (K Smith) 114
O'Moaras Pride (J Arnold) 109
Braid Hills (Inda) 114
Flying Native (Brownell) 114
White Cap Runner (Olguin) 112
Amawebb (Frazier) 114
Falarons Rigel (McMahon) 120

SIXTH RACE — $1,550, claiming, three-year-olds and up, six and one-half furlongs:
Dr Dicky (K Smith) 122
Chief Policy (McMahon) 122
Ray Rounder (Wall) 122
Earlier May (Frazier) 127
Jubias Sister (Brownell) 114
Pleeze A Crowd (Gilbert) 122
Island Duchess (Olguin) 114
Prince Lamble (J Arnold) 122
Strong Talk (Chabara) 122
Marine Boy (Inda) 122
Also eligible:
Vals March (Hocken) 112
Shes A Castle (Frazier) 117
Old Fort (Salas) 119
Sharp Tack II (Cuthbertson) 122

SEVENTH RACE — $1,700, claiming, for three-year-olds, six and one-half furlongs:
Sisters Princess (R Arnold) 117
Turf Ruler (Wall) 122
Saucy Pixie (McLeod) 112
Lucky Look (Olguin) 117
Sea Of Silver (Estrapper) 117
Simi'kameen (J Arnold) 117
Trouble Shooter (Inda) 117
B. D. Bam (Cuthbertson) 122
Empire Prince (McMahon) 122
Pallas Queen (Hocken) 107
Also eligible:
Blue Cuillin (Hocken) 112

EIGHTH RACE—claiming, $1,900, for three-year-olds and up, six and one-half furlongs:
Kippyjole (Frazier) 116
Comax (Olguin) 113
Kent Maid (Salas) 113
Country Match (Wall) 120
Gemini Mac (Hocken) 110
Whonnock Willie (J. Arnold) 115
Peep Sights (Brownell) 108
Sultans Sabina (Chabara) 113
Win Us Some (Cuthbertson) 118

NINTH RACE—$2,500, allowance, for three-year-olds and up, one mile and seventy yards:
Halos Task (no boy) 119
Foreign Royalty (Cuthbertson) 115
Cougar Lea (J. Arnold) 109
Ma Petite Juliet (Wall) 114
a-Caris Jr. (Hocken) 107
a-Philaroin (McMahon) 117
b-Dawson Days (Inda) 117
b-Glenlivet Zole (Chabara) 112
Classy Imp (Frazier) 122
a-Entry.
b-Entry.

TENTH RACE—$1,550, claiming, for three-year-olds and up, Canadian, one and one-sixteenth miles:
Sailor Sioux (Gilbert) 120
Morgan Lea (Chabara) 115
Patterbum (Cuthbertson) 120
Bubblegummer (Sandova) 120
Jeeps Image (K. Smith) 120
Feldspar (Inda) 115
Woody Nite (McMahon) 115
Alidiba (McLeod) 115
Shababi (Olguin) 115
Cascade Molly (Brownell) 115

Racing Driver Dies

TOPEKA, Kan. (AP) — Jack Belk, 44, a racing driver on the U.S. stockcar and supermodified circuits died early Wednesday from injuries received in a racing accident five days earlier. Belk suffered the injuries in a crash at the Mid-America Fairgrounds here.

RICH EXACTO PAYOFF

Two outsiders charged to the wire in the sixth race at Exhibition Park Wednesday to set up a rich exacto payoff. Sheer Vanity finished first to return $39.30 for a $2 win ticket and Horrify took the second spot, paying $11.40 for a place wager. The exacto payoff on the Sheer Vanity-Horrify combination was a sweet $227.40.

Jockey Rogelio Olguin got Lockset away to a fast start and the five-year-old gelding ran away with the featured eighth race.

FAIRWAY
DISCOUNT HOUSE
272 Gorge Rd. W.
GIANT DISCOUNTS
ON ALL FOODS
Prices Effective Thursday, Friday, Saturday
July 29, 30, 31
WEEDAYS 9 TO 9
SUNDAYS 10 TO 7
We reserve the right to limit quantities.

SUNKIST FROZEN ORANGE JUICE 6-oz. Tin 5 for 1.00
FARM FRESH LARGE EGGS Gr. A 2½-Doz. Tray 1.19
DELMAR 100% VEGETABLE OIL MARGARINE 5 lbs. 95c
PACIFIC, 15-OZ. TALL TIN CANNED MILK With $10.00 Order or Over 7 for 1.00
BONELESS 1st, 2nd CUT RUMP ROAST Canada Choice, Canada Good lb. 1.09
BONELESS ROUND STEAK ROAST Can. Choice, Can. Good lb. 1.09
NABOB PURE STRAWBERRY JAM 48-oz. Tin 1.09
MAPLE LEAF No. 1 BACON Vacuum Pack 1-lb. Pkg. 59c
SQUIRREL PEANUT BUTTER 48-oz. Tin 1.19
GAINERS PURE PORK SAUSAGE 1-lb. Tray 65c
DUNCAN HINES CAKE MIX 19-oz. Deluxe 2 for 79c
JUMBO SIZE CANTALOUPE 2 for 49c
LOCAL HEAD LETTUCE 2 for 29c
NORTHWESTERN SELECT ICE CREAM Half Gallon 98c
IVORY LIQUID 32-oz. King Size 89c
ARDMONA FRUIT COCKTAIL 28-oz. Large Tin 39c
IVORY BAR SOAP Personal Size 5 for 49c
TIDE With X-K 5-lb. Box King Size 1.49
McVITIES TUC BISCUITS 3-oz. Pkg. 6 for 89c
MODESS New Comfort Deodorant Napkins 48's Reg. 1.59
MINUTE RICE MIX 3 pkgs. 1.00
MOM'S SALAD DRESSING 32-oz. 55c

Going on a picnic soon?

You'll find new J CLOTH* Towels can help make picnics a *success*. Read how:

1 In the car. If it's humid, kids get cranky. So keep a wet J CLOTH Towel in a plastic bag to wipe their faces and cool them off.

2 Insect spray Don't inhale it. Don't blast it over everything. Spray some on a J CLOTH Towel and wipe gently over skin.

3 Barbecues. Don't burn your fingers. Use a clean J CLOTH Towel to pick up hot food, hot pots and dishes. Afterwards, use the towel to clean the barbecue.

4 Sticky fingers, faces. That damp towel in a plastic bag makes a great face and hand-wiper.

5 Washing up. Get the worst of food remains off plates with a J CLOTH Towel. Less work when you get home.

6 Baldheads and babies. Just in case you *do* forget to bring a hat or cap: remember that a J CLOTH Towel makes a passably good head-protector. (And they come in 4 colours).

7 J CLOTH Towels have 1,001 uses How many have you discovered? You just read 6 uses. Take a pack along next time you picnic. You'll find dozens more uses.

Now J CLOTH Towels come in four great decorator colours: yellow, green, deep pink, deep blue.

Also available in the economy-size 36 pack

*Trademark of Johnson & Johnson Limited or Affiliated Companies. © J&J 1971

Cabinet to Review Experiment in Political Activism

By ANTHONY WESTELL
Toronto Star

Prime Minister Pierre Trudeau is to hold a two-day meeting of his cabinet later this month to discuss purely political, as distinct from governmental, issues. One of the top items on the agenda will be a review of the machinery by which the Liberal party feeds ideas and opinions into government decisions.

Is the government, in fact, taking notice of policy recommendations from the rank and file of the party or is the whole machinery for consultation an elaborate sham by an autocratic administration which like to pretend to be in touch with the people?

Certainly there is much cynicism in Ottawa about the Liberal party and participatory democracy. "If you find out how it works, let me know," says one senior minister. And it is easy to make sport of all those earnest Liberals holding highly organized policy conventions to make pompous proposals which the government promptly ignores.

Even the Liberal leaders most enthusiastic about democratizing their party and giving it greater influence in national decision-making, do not pretend that participation is as yet a roaring success. It is hard for comfortable, middle-class professionals and businessmen who usually run the local Liberal organizations to reach beyond their own ranks to tap opinion into her groups in society, and it is equally difficult to persuade busy and powerful ministers, surrounded by experts to listen to what the party has to say.

The president of the Liberal federation, Senator Richard Standbury, estimates that only about 25 out of 264 riding parties prepared for the national policy conference last November according to the book; that was, by circulating background materials on the issues throughout their communities and drawing other organizations into discussion and decision so that delegates could go to Ottawa with a real appreciation of local opinion outside their own ranks. Perhaps another 50 local Liberal parties made some effort at public involvement. The balance of almost 200 continued in the familiar fashion of representing nothing but their own ideas and prejudices.

SHADES OF SUPPORT

The national convention itself processed a mass of resolutions on a variety of topics, with the delegates asked to mark written ballots indicating shades of support or opposition, rather than simply yes or not. That method ensured at least that the delegates gave some thought to the voting, instead of merely putting up a hand in a crowded session. But when the ballots were counted, the results were often confusing and sometimes contradictory.

One does not envy the party's policy chairman, Toronto law professor Al Linden, who had to draft a document titled Direction for the Seventies, the narative account of the party's decisions which is shortly to be published. It is hard to see how to draw practical policy guidelines for government from the resolutions.

SHOW BACKGROUND

Nevertheless, Trudeau has written to all his ministers requiring them to have an analysis made of the party decisions concerning their departmental responsibilities. When a minister comes forward to cabinet with a proposal, he must include in the file of background papers a statement showing how his idea conforms with party policy, or if it does not conform, why not.

Earlier, Trudeau had instructed his ministers to attach to their cabinet proposals a report on consultation with the appropriate committee of the caucus of Liberal MPs, to certify that backbenchers were having at least some force in government decisions.

REGULAR INTERVALS

The question now, of course, is how effective the system of participation is in providing some counterweight to the expertise of the civil servants, some grassroots opinion to accompany the advice of experts. But the fact that the question can be raised at all at the cabinet this month is instructive.

The so-called political cabinet meets at fairly regular intervals, with the civil servants excluded and the agenda drawn up and backgrounded by party officials. It gives Liberal leaders from national headquarters, and to a lesser extent from the provinces, an opportunity to raise directly with the Prime Minister and the cabinet issues of purely party and political importance.

Again, it is not clear how well Trudeau and his ministers listen to the party, but it presumably depends to a considerable extent on how well they think the party is reflecting public opinion.

So in a new attempt to reach a wider public, the party is trying a new experiment.

OPINION ASKED

When the 2,400 or so delegates to the national policy meeting last fall went home, they were automatically made members of a Consultative Council, to which party leaders will turn from time to time for opinions on current issues. The first such major issue is economic policy.

A small committee of Liberal MPs has drawn up a three-page paper which capsules several economic strategies available to the government; with the advantages and disadvantages of each course, in seeking to achieve sustained growth with full employment and relative price stability. The alternative policies discussed are to maintain the present balance of monetary and fiscal policy; introduce voluntary price and income guidelines; enforce mandatory price and wage controls across the economy; use selective controls on powerful groups in the economy.

REQUESTS REPORT

Members of the Consultative council will soon receive the paper with a request to report on which course, or combination of courses, they favor. In addition, local party leaders will be asked to use the material to involve other groups in the community in the discussion and to register their opinions. The results will then be fed back to Finance Minister Edgar Benson and to the full cabinet.

Meantime ministers can chew on some of the interesting decisions made by the Consultative Council on resolutions left over from the November conference.

"The government should establish a Canada Citizenship Corps, a program of two or three months' duration for all young adults . . . to bridge the gap between formal education and independent living so as to permit sampling of all kinds of work in an area away from home": 47 per cent approve, 20 per cent not sure, 33 per cent disapprove.

"Foreign-owned companies should be limited to a maximum repatriation of capital up to 10 per cent of their net annual profit per year": 59 per cent approve, 23 per cent not sure, 18 per cent disapprove.

"The Canada Development Corporation must be made available for public investment. To that end, machinery should be set up for voluntary salary check-offs so that each citizen has the opportunity to invest": 79 per cent approve, 10 per cent not sure, 11 per cent disapprove.

"The Canadian government should recognize that financial security, child care and development, public health, public housing and manpower are fundamental aspects of the whole life of the Quebec community; no social measures to eliminate poverty should be submitted by the federal government without the explicit agreement of the province": 42 per cent approve, 22 per cent not sure, 36 per cent disapprove.

This is just a sampling of the voting results about to be reported to ministers and published.

But how representative of public opinion are they, and how far will they influence government policy?

More than 900 Liberals on the Consultative Council took the trouble to mark and return the long and detailed ballot mailed to them which is a remarkable response. And the decisions they made don't sound particularly middle class or complacent about Canadian society. So perhaps the cabinet should pay attention, but will it?

One thing seems for sure. All this policy participatory material pouring out of party headquarters to the members, and flowing back from the grassroots, is an unprecedented experiment in political activism which, if nothing else, should keep the Liberal machine alive and enthusiastic between elections.

Honorary Indian

EDMONTON (CP) — Lt.-Gov. Grant MacEwan became an honorary Indian chief Wednesday.

In a Klondike Days ceremony at the exhibition grounds, the lieutenant-governor and city police Sgt. Sam Donaghey became honorary chiefs of the Sampson Band of Hobbema, Alta., and blood brothers to Chief Joe Saddleback.

Dr. MacEwan now is Chief Daylight and Mr. Donaghey is Chief Ironhand.

Explaining the names, Chief Saddleback said "it's a tribute to Dr. MacEwan because of his interest in Indians, and if you have ever shaken hands with Sam, you know why he is Chief Ironhand now."

Last Few Days
JULY CLEARANCE
20% to 50% Off
Girdle Panty Girdle
Lingerie Housecoats
Pant Suits Dresses
Uniforms
In Our New Location
615 FORT STREET
Catherine Wilson's
CORSET SHOP

Summer

Sale
of Ladies' Shoes
WHITE CROSS
AIR STEP
PANALJO
Values to 22.00
12.95 to 15.95
Wedge Casuals
Values to 12.00
7.95
KAUFMAN Foamtreads
3.95 and 4.95
Reg. to 8.00
ALL SALES FINAL
LEWIS 751 FORT ST.
at the Crosswalk

BARBER SYRT ON HAIR CARE
What good is it for a man to use an excellent alkali-free shampoo for his hair and scalp and then, after shampooing his hair, apply oil and grease or some inferior type of hairspray? It automatically renders the excellent shampoo useless. To keep your hair and scalp healthy let your stylist advise you as to what to use and what not to use.
617 Fort Street
Phone 385-2855
By Appointment
BARBER Syrt

Clarence Taylor
20 Years Experience
THE B. WILSON CO. LTD. ANNOUNCE A NEW RETAIL MEAT FREEZER SERVICE
- RED BRAND BEEF ONLY
- FREE LOCKER STORAGE
- BUDGET TERMS AVAILABLE
- NO CARRYING CHARGES
- OPEN 8-5 MONDAY THROUGH FRIDAY

FRONTS lb. 54c HINDS lb. 79c
SIDES lb. 67c SIDES PORK lb. 38c
50-lb. VARIETY PACK 35.95
25-lb. VARIETY PACK 19.95
536 HERALD ST. 382-4201

Quack open a Cold Duck
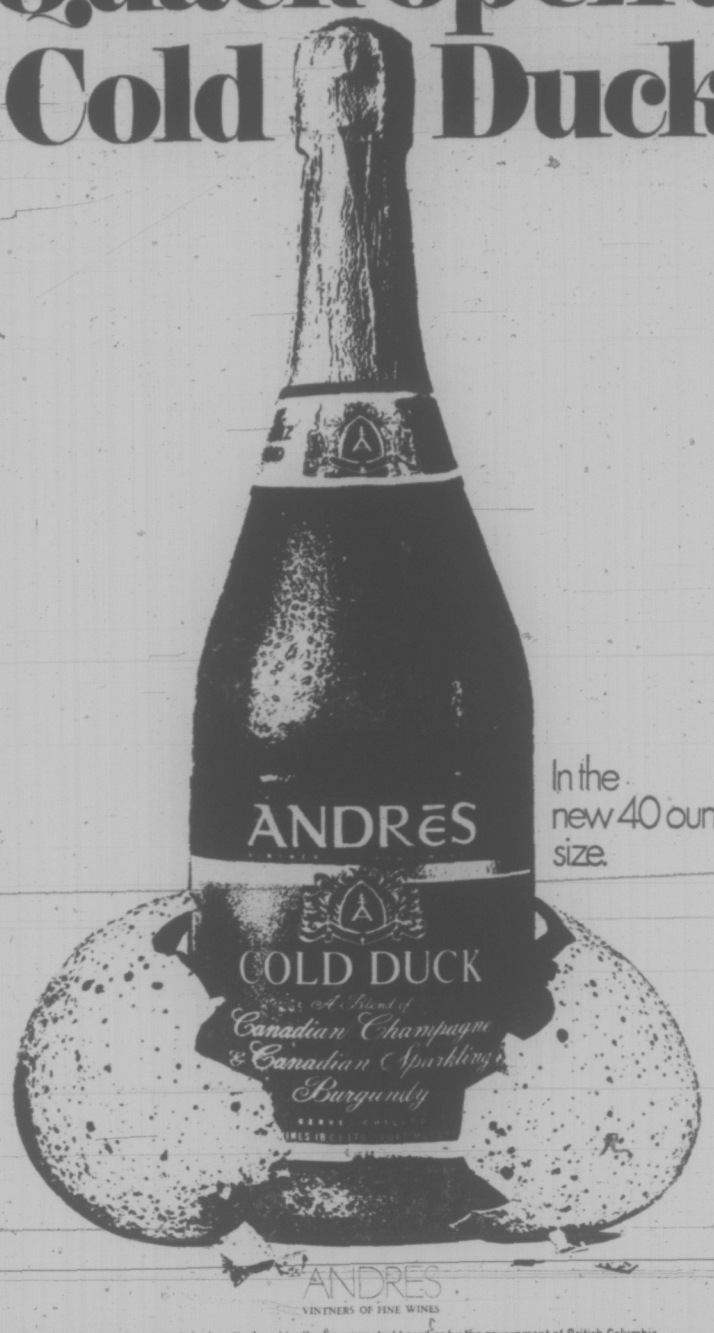

In the new 40 ounce size.
This advertisement is not published or displayed by the liquor control board or by the government of British Columbia. 71-H7

PEARSON
3388 Douglas 386-3421
SELLS
BOATS

1/2 PRICE SALE
THERE'S MORE FOR YOU DOWNTOWN AT..
FIELDS
Where Shopping Is Like a Raise in Pay
1420 DOUGLAS STREET
SEMI-ANNUAL CLEARANCE
CHARGEX

LADIES:—
Dresses
Hot Pants
Swim Suits
Lingerie
Pant Tops and Blouses
Fortrel Pants
Maternity Wear
Pant Suits
Jackets
Spring Coats
INFANTS:—
Diaper and Romper Sets
Dresses
GIRLS:—
2 Piece Sets
Pant Dresses
Skirts
Dresses
Jumpsuits
BOYS:—
Dress, Casual and Denim Flares
MEN:—
Dress Shirts
Sport Shirts
T-Shirts
Pants
MANY MORE UNADVERTISED SPECIALS
Sale — Thurs., Fri., Sat. July 29 to 31
95 W. Hastings
635 Columbia Street
4567 Lougheed Highway
337 W. Hastings Street
935 Marine Drive, N.Van.
2550 E. Hastings
1409 Kingsway
6257 Fraser Street
655 No. 3 Road, Richmond
33765, Essendene Ave., Abbotsford
Haney Shopping Centre
Lougheed Mall, Burnaby
135 3rd Street, Port Alberni
368 5th Street, Courtenay
2575 Shaughnessy St., Pt. Coquitlam
23 Yale Street, Chilliwack
4567 Lougheed Highway, By.
Harbour Park Shopping Centre, Nanaimo
Williams Lake
1420 Douglas Street, Victoria
200 Spokane Street, Kimberley
402 Baker Street, Nelson
4801 Boyce Ave., Powell River
297 Bernard Ave., Kelowna
250 Lansdowne Street, Kamloops

Arms Purchases Raise Fears Of S. American Weapons Race

By MICHAEL LOCKLEY

BUENOS AIRES (Reuter) — Major South American countries have embarked on a round of ultra-modern arms purchases, raising fears of a new weapons race on the continent.

Brazil, the continent's biggest country, is currently negotiating the purchase of air-to-sea missiles and anti-submarine aircraft from France, while Colombia has ordered a squadron of 18 French-built Mirage jets.

Latin American arms spending, estimated at $750 million in the last two years, may be boosted further by President Nixon's decision in April to waive a $75 million annual ceiling imposed by Congress on United States military aid and sales to the continent.

After seeing a flurry of lucrative orders go to Europe, Nixon has also asked Congress to double the authorized level for the programs, whose main component is military hardware.

Until 1967 the U.S. had a virtual monopoly of the Latin American market.

Big orders started rolling only months after Congress in 1967 barred the sale of sophisticated U.S. weapons to Latin America and a conference of Western Hemisphere heads of state, attended by President Lyndon Johnson, pledged to avoid unnecessary military expenditure.

U.S. officials at the time argued that sophisticated weaponry such as supersonic jets was irrelevant to the basic military needs of Latin American countries.

OF LIMITED USE

The costly equipment diverted much-needed resources from economic development and was of only limited use in anti-guerrilla warfare in jungle and mountain areas.

But South American governments maintain that they have to re-equip their armed forces, and that it would be pointless to buy new equipment which was already semi-obsolete.

The first country to carry through this argument was Peru, which bought a squadron of Mirages three years ago despite intense U.S. pressure to drop the plan.

The Peruvian move, in turn, led to a series of orders by the military governments of Argentina and Brazil, which have both ordered the French jets.

Faced with the determination of Latin American countries to buy more weapons, the Nixon administration has modified the earlier U.S. stance.

A top state department official said in May:

"Experience has shown that refusal or inability on our part to be responsive to their (Latin American) request does not prevent military purchases, but instead results in acquisitions from third countries of equipment . . . frequently more advanced and more costly to purchase and maintain than that originally sought from us."

PEARSON
3388 Douglas 386-3421
SELLS
BOATS

ECONO
DRIVE-IN STORES
HILLSIDE AT DOUGLAS
DISCOUNT PRICED QUALITY GASOLINES
Reg. 45.9¢ Gal. Ethyl 48.9¢ Gal. Premium 50.9¢ Gal.
FREE GOLDEN GLASS
(Minimum 3.50 Gasoline Purchase)
RED HOT WEEKEND SPECIALS
SPARK PLUG CHAMPION+AC Reg. 88c each 69¢
ORLON PILE SEAT COVERS Reg. 8.99 6.22
G.E. LIGHT BULBS Reg. 2 for 55c
PANTI HOSE Reg. 99c each 66¢
2 for 29¢
"Management Reserves the Right to Limit Quantity"
OPEN 25 HOURS DAILY

GOLDEN MILE
FLYING 'D' TIRE MART
2650 DOUGLAS ST. (At Humber Green) 382-8228
½ Price SALE!
5 DAYS ONLY
While Stock Lasts
2 TIRES FOR THE PRICE OF ONE!
DUNLOP
THE Tire OF THE 70's
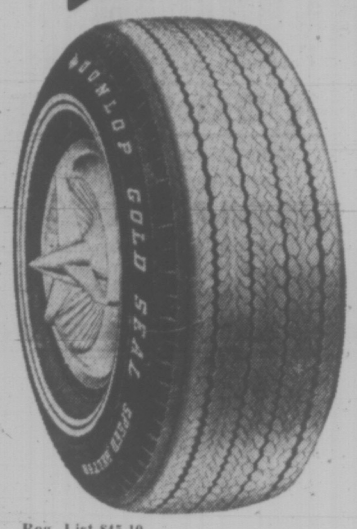

Reg. List $45.10
Reg. List $50.60
4-Ply Gold Cup Nylon
• best performance tire in its price range
• better cornering, better high speed performance and longer life
• full four ply nylon
$22.55
F78 x 15
G78 x 15
$25.30
Twin Whitewalls Exchange
Sale Special
$17.88
775 x 14 775 x 15
(EXCHANGE)
DUNLOP
GOLD SEAL
"SPEED BELTED"
• A popularly priced tire that's certified safe for highway driving. Added assurance at everyday speeds.
• Twin fibre-glass belts support the tread giving you improved control and mileage.
• Proven nylon cord construction — for added strength.
• Less heat build-up, less shuffling gives you longer tread life.
• Carries you smoothly over ruts and ridges and gives you extra control. Especially important on wet pavements.
• Stop easier, go easier with the all new Dunlop Gold Seal Speed Belted.
Retreads . . . Special $9.95
775 x 14, 775 x 15, 825 x 14, 825 x 15.
EXCHANGE
A DUNLOP-CERTIFIED TIRE SPECIALIST
Every operator of a Dunlop Flying "D" Tire Mart has had to meet high standards of experience, qualifications and reliability before going into his store. He is the owner of his store, so he has a stake in his community. He deals fairly, because he wants his customers to keep coming back. And he stocks Dunlop tires to ensure that his high standards of service are backed up by a high quality product.

PLIMLEY
YOUR BRITISH SPORTS CAR HEADQUARTERS
FINAL CLEARANCE OF NEW MODELS AND SELECT USED CARS
1971 TRIUMPH MK II SPITFIRE BRAND NEW $2695.00
One-Year Warranty on New Cars
1966 RAMBLER AMERICAN 2-DR. SEDAN $684.00
Sale Prices On All Cars
1970 JAVELIN 2-Door Hardtop, Automatic BRAND NEW $2892.00
Buy The Best Buy British
1971 TRIUMPH GT6 PLUS BRAND NEW $3395.00
Order Your New Austin Mini $1825.00 Arriving This Week
1968 CHEVROLET IMPALA $2085.00
$200.00 Down On All Sale Cars Bank Terms On the Balance
1970 HORNET 4-Door Sedan, Automatic BRAND NEW $2496.00
BRAND NEW 1971 MGB GT SPORTS COUPE $3775.00
Austin Rover, Jaguar MG, Triumph Land Rover
1968 DODGE MONACO 2-DOOR HARDTOP $2085.00
One-Year Written Warranty on All Used Cars
1970 HORNET 4-DOOR SEDAN BRAND NEW $2183.00
CASH PAID FOR PREMIUM USED CARS NOW
1971 TRIUMPH TR6 $3785.00
Choose From Western Canada's Largest Sports Car Selection
1969 TOYOTA COROLLA AUTOMATIC $2095.00
78 Other Sale Cars to Choose From
1970 HORNET Demonstrator, Automatic, Radio BRAND NEW $2277.00
1971 AUSTIN 1300 BRAND NEW $2095.00
Let Plimley Buy Your Used MG, Triumph or Jaguar
1966 VAUXHALL VIVA $675.00
All Our Sale Cars Are Guaranteed to Pass Government Motor Vehicle Safety Inspection
1965 PONTIAC 4-Door, Automatic, Radio $794.00
1969 AUSTIN 1300 $1595.00
1963 OLDSMOBILE 4-Door Hardtop $595.00
All Cars Safety Lane Tested
1967 METEOR 4-Door, Montcalm, V-8 $1498.00
VANCOUVER ISLAND'S LARGEST SPORTS CAR SELECTION — SALES AND SERVICE
1010 YATES ST. 382-9121 OPEN 9 A.M. – 9 P.M., SATURDAY 'TIL 5:30 P.M.
* On Approval of Credit

STRATFORD FESTIVAL

Red Convertible Banal and Cliched

By VICTOR STANTON

STRATFORD, Ont. (CP) — Enrique Buenaventura's The Red Convertible, the lone contemporary play of the Stratford Festival's 19th season, proved at its opening Wednesday night to be neither contemporary nor relevant.

The play, the latest work by the Latin American, tells the all-too-familiar story of the plight of prostitutes with banal simplicity and cliched predictability.

Any relevance the play may have had in the original Spanish for Buenaventura's fellow Colombians is not evident in this English-language premiere production at the festival's new Third Stage theatre.

But while the play doesn't offer any memorable theatre experience for an audience interested in modern drama, it does provide some challenging roles for performers, and here the Stratford production fares well.

Mari Gorman's prostitute is a beautifully detailed and purposeful characterization that turns Buenaventura's stereotype into a real woman.

ACTORS VERSATILE

Patricia Grant, as the prostitute's sometimes alter ego, narrator and, alternatively, any other female character the prostitute has contact with, displays admirable versatility, as do the male actors, Edward Henry and David Shurmann, who each play a number of parts.

Michael Bawtree, who chose the play, helped translate it, composed songs and music for it and directed it, says he chose it because of his familiarity with Buenaventura, having worked for six months with the playwright in Colombia and directed another of his plays at Vancouver's Simon Fraser University.

The play, which runs through to Aug. 8, is the only festival-mounted production at the Third Stage this season, and will be followed by presentations of the Montreal Marionettes and the Canadian Mime Theatre.

Mr. Bawtree says he is "very keen on the idea of doing a Canadian play but they're very hard to find."

This year's festival will have its final opening Aug. 6, when Georges Feydeau's There's One in Every Marriage is presented at the Avon Theatre. The Festival Theatre's final production, Ben Jonson's Volpone, opened Tuesday night.

Other plays being presented this year are Shakespeare's Much Ado About Nothing and Macbeth, John Webster's The Duchess of Malfi and Eugene Labiche and Marc-Michel's An Italian Straw Hat.

Other critics' views of The Red Convertible:

Urjo Kareda, Toronto Star—". . . A thudding calamity, a play which proved to be the most dated, trite, old-fashioned drama of a Stratford season which spans almost four centuries. . . . The Red Convertible contains nothing new whatever. It even presents the old material without inspiration, creating an arid, empty, pointless evening."

DuBarry Campau, Toronto Telegram—" . . . Far from being avante-garde or existential, The Red Convertible was almost quaint. It's a bit franker than the tear-jerking melodramas of the nineties in which girls who were led astray landed on the streets and ultimately in the gutter—but its spirit is exactly the same."

Herbert Whittaker, Toronto Globe and Mail—"The Red Convertible . . . has practically no interest as a work of theatre."

Don Braid, Kitchener-Waterloo Record—"It is a hopelessly cliche-ridden play that either loses a great deal in translation . . . or wasn't worth translating at all."

Age of Student Duels Vanishing in Germany

By GEORGE VINE

BONN (Reuter) — The once-sacred code of German student duels and scars of honor is in danger of vanishing since most of today's students would rather show their mettle in street demonstrations.

With slogans replacing sabres, the scar-faced traditionalists are fighting a last-ditch battle to keep alive the 150-year-old custom of slashing at each other to prove their manhood.

Three times a big majority of West Germany's student fighting fraternities have voted to abolish duelling as a membership requirement, but they just failed to get the necessary two-thirds majority.

So duelling continues, although six of the exclusive fraternities have withdrawn from the national federation.

Opposition to duelling reflects the change in the political climate at the country's universities. Two generations ago students were generally right wing in politics. Today, the leaders are left wing.

NO RUSH TO JOIN

Only one student in 60 belongs to a duelling fraternity and there is no rush to join.

The scar on the cheek, once a badge of manhood and of membership in an exclusive caste, carries little weight now.

"A scar used to attract the girls but they don't like them anymore," complained one undergraduate.

The Allemanie fraternity of Bonn has proposed that some other test of courage be adopted instead of duelling, such as parachute-jumping or glider-flying.

The original object of duelling was to overcome cowardice. Or what the Germans call "the internal schweinehund."

TAKE PLACE IN SECRET

It began in 1815 when students founded a national liberation movement against Napoleon. Members of the fraternities still wear old-fashioned uniforms of that period.

The duels take place in secret. The contestants wear padded jackets, leather collars and goggles.

The fighting has become a ritual. Each one slashes at the other in turn. Flinching or moving away to evade the blows is considered dishonorable.

Before he can be admitted to full membership in a fraternity, a candidate, known as a "fox," has to fight one "sharp" encounter with bare blades. It invariably ends in blood-letting. A physician is present to attend to the cuts.

Many who join the fraternities are believed to do so for the social prestige and because it offers access to good jobs through contacts made in the network of graduates.

Victoria Fair 71
a summer festival of the arts
SUMMER THEATRE ON STAGE TONIGHT
ROOM SERVICE
Robust Comedy of the 30's
Laughter for All Ages
McPHERSON PLAYHOUSE 8 P.M.
Tickets just $2, $3, $4
from McPherson Playhouse or Eaton's Box Office
Special rates for students and senior citizens.
386-6121 382-7141

The intimate journal of a family's four seasons on their wilderness isle

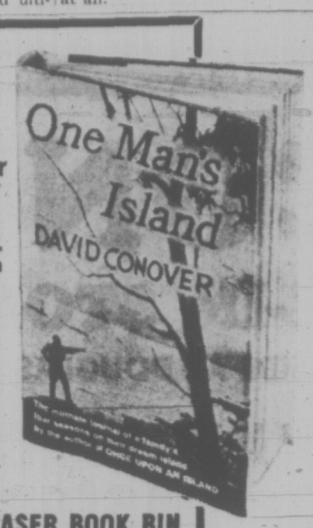

Meet the Author . . . the man who made a dream come true.

David Conover will be at the Fraser Book Bin 641 Yates St.

Friday, July 30 3 to 4 p.m.

He will autograph copies of his new book.

FRASER BOOK BIN
Phone 385-3779
641 Yates Street

Discover CAREFREE* TAMPONS. Up to 3 hours longer protection.

What makes CAREFREE so absorbent and so reliable? The way it's made. CAREFREE is different from other tampons.

Ordinary tampons expand by growing long and thin. CAREFREE expands in width, taking on the same full, round, natural contours as your own body. CAREFREE tampons protect so long and so well, girls say they've worn them up to three hours longer than ordinary tampons.

CAREFREE is convenient. It's so smooth, compact and firm, it doesn't need an applicator. CAREFREE is discreet. Smaller than a lipstick. You can carry a box of 10's right in your purse.

Include super-protective CAREFREE tampons in your summer plans. And enjoy all the fun all the time.

*Trademark of Johnson & Johnson or Affiliated Companies © J&J '71

Live . . . In Person . . .
VICTORIA MEMORIAL ARENA
WED. AUG. 11 8 P.M.
THE WONDERFUL WORLD OF HORSES
featuring
THE Royal Lipizzan Stallion SHOW
SEE THE GREAT WHITE STALLIONS OF VIENNA AS MADE FAMOUS BY WALT DISNEY'S . . . "MIRACLE OF THE WHITE STALLIONS" IN ONE OF THE WORLD'S MOST SPECTACULAR PAGEANTS . . .
50 HORSES • "AIRS ABOVE THE GROUND"
SIR . . . LIPIZZANS . . . ARABIANS . . . ANDALUSIANS . . . PALOMINOS . . . SADDLEBREDS . . . AMERICAN ALSUDS . . . MORGANS . . . QUARTER HORSES
ALL SEATS RESERVED
3.00-4.00-5.00
TICKETS ON SALE 9 - 5
DIRECT FROM . . . "MADISON SQUARE GARDEN"
Arena Box Office and McPherson Playhouse
Phone Reservations 384-1322 ONLY
THE GREATEST EQUINE SPECTACLE OF ALL!
A LASHINSKY-WOODS PRODUCTION

FOLLOW THIS VICTORIA ENTERTAINMENT GUIDE

BUTCHART GARDENS. REGARDED AS ONE OF THE WORLD'S LOVELIEST ATTRACTIONS. ROMANTIC NIGHT LIGHTING . . . SMASHING STAGE ENTERTAINMENT . . . FLORAL RESTAURANT . . . BEGONIA BOWER . . . SHOW GREENHOUSE . . . FASCINATING SEED AND GIFT SHOP. OPEN EVERY DAY 9 A.M. to 11 P.M. Most sightseeing tours will take you during the day and for the night lighting and evening shows. Lots of free parking for cars, trailers and campers while visiting the Gardens.

FRIENDS ARRIVING? Take them to see these lovely gardens. One of the nicest and most appreciated ways to entertain.

KEPT CONTINUALLY AT A PEAK OF PERFECTION. New plantings, arrangements, fresh blooms—every week presents a new and excitingly different Butchart Gardens. Ever changing, always lovely!

DEVELOPED FROM AN ABANDONED CEMENT QUARRY over 66 years ago, they are now considered one of the world's most outstanding attractions. Embracing 30 acres, actually six different gardens—fabulous Sunken, Lake Garden featuring the Ross Fountains, English Rose, quaint Japanese, stately Italian and the great Stage Show Garden.

BUTCHART GARDENS ROMANTIC NIGHT LIGHTING. Every evening, dusk till 11 p.m. Entire thirty acres transformed into a fairyland of indescribable beauty, featuring the fabulous Sunken Garden and the spectacular Ross Fountains in their colorful "Ballet to the Stars" (continuous performances). These alone are worth the price of admission.

BUTCHART GARDENS FLORAL RESTAURANT. Open every day 11 a.m. to 7:30 p.m.

BUTCHART GARDENS SPARKLING ENTERTAINMENT. Staged in the midst of incredible beauty . . . highlights the summer entertainment season in Victoria. Every day or evening to September 5th.

MONDAYS: 8:30 p.m. "NICE 'n EASY"—Variety musical entertainment featuring Marge Bridgeman, Murray McAlpine, John Crago, Betty Winter, Gini Lefever, Christopher Ross, Dougal Fraser and the humorous and talented "Butchart Buskers." Also "The Butchart Gardeners" 1:30 to 3:30 p.m.

TUESDAYS: 8:30 p.m. "NICE 'n EASY"—Variety musical entertainment featuring vocalists John Dunbar, Marge Bridgeman, John Crago, Betty Winter and Gini Lefever, plus "The Butchart Buskers." Also "The Butchart Gardeners 1:30 to 3:30 p.m., and the "Zingari" Puppets at 7:00 and 7:45 p.m.

WEDNESDAYS: Same program as Monday.

THURSDAYS: 8:30 p.m. "Scottish and Variety Night." Colorful Scottish Stage Show and Tattoo. Thrill to the Pipes and Drums of the Canadian Scottish Regiment (Princess Mary's) as they march on our stage and parade in the great Stage Show Garden. Plus the Adeline Duncan dancers and other entertainment starring John Dunbar, baritone. Also "The Butchart Gardeners" 1:30 to 3:30 p.m., and the "Zingari" Puppets at 7:00 and 7:45 p.m.

FRIDAYS: Same program as Monday.

SATURDAYS: 1 to 3 p.m. "The Butchart Buskers" (a zany Dixieland band of 6 entertaining and talented musicians). Also "The Heron Family Humanettes" 3:30 and 4:30 p.m., and the "Zingari" Puppets 7:30 and 8:30 p.m. At approximately 9 to 10 p.m. the color film "Helicopter Canada" or "Mountains to the Sea.

SUNDAYS: 1 to 3 p.m. "The Butchart Buskers" (a zany Dixieland band of 6 entertaining and talented musicians). Also the "Grace Tuckey Puppets 3:30 and 4:30 p.m., and "The Heron Family Humanettes" 7:30 and 8:30 p.m. At approximately 9 to 10 p.m. the color film "Helicopter Canada" or "Mountains to the Sea".

THE "PRINCE ALBERT" COLLECTION OF MINIATURES, NEW, EXCITING AND COLOURFUL! WITH OVER 10,000 EXHIBITS TO SEE. SCENES FROM ALL AGES FOR ALL AGES.

—SEE THE ENCHANTED DOLL HOUSE, the world's largest, over 35 rooms in perfect miniature, reliving life of a royal residence in 1871.

—SEE "OLDE LONDON TOWNE," London in the 17th century, including London Bridge, River Thames, etc. Over 130 square feet of perfect replica.

—SEE "THE FIELDS OF GLORY," exciting military and historical dioramas from early medieval; "The War of Roses," thru to "Waterloo," Civil War, Custer's Last Stand, Queen's Review and many other fascinating displays that will hold and entrance you. A "must" for the shutter bug. To everybody, give yourselves time! Empress Hotel, Humboldt Street entrance, open every day 9 a.m. to 10 p.m. Phone 385-9731.

SEALAND OF THE PACIFIC—A must in Victoria—Don't miss it! CANADA'S LARGEST OCEANARIUM, LOCATED AT OAK BAY MARINA ON VICTORIA'S SCENIC MARINE DRIVE. Continuous shows daily from 10 a.m. to 10 p.m. with spectacular night lighting. SEE "CHIMO" THE WORLD'S ONLY WHITE KILLER WHALE AND HER MATE "HAIDA", SEALAND'S STAR PERFORMER. Wander through the underwater grottos and view thousands of sea creatures including seals, sea lions, giant octopus, wolf eels, salmon and acrobatic sea birds. AN ADVENTURE THE WHOLE FAMILY WILL ENJOY.

CLASSIC CAR MUSEUM —Fun for the Whole Family. One of the most spectacular Exhibitions of Classic cars in Canada. See: 120 year old Concord Stage Coach, Royal Tour cars. Vintage: Packards, Fords, Chryslers, Buicks, Rolls-Royce, Lincolns, Cadillacs. Also displayed in wax — Figures of the period: the Royal Family, Heads of State, Henry Ford, Clark Gable, Jean Harlow, Will Rogers, W. C. Fields, Churchill, Humphrey Bogart. 813 Douglas St. (at Humboldt behind the Empress Hotel) Open all week — 9 a.m. to 11 p.m.

THE RENOWNED AND UNIQUE FOREST MUSEUM— TRANS CANADA HIGHWAY, 1 MILE NORTH OF DUNCAN. YOU CAN RIDE A GENUINE STEAM TRAIN AROUND THE 40 ACRES OF LAKESHORE PARKLAND, AND THEN STROLL AND AMBLE AMONG THE OUTDOOR AND INDOOR EXHIBITS OF HISTORIC MACHINES, VEHICLES AND EQUIPMENT. FUN FOR THE WHOLE FAMILY. ADULTS, $1.00; CHILDREN OVER 6, 50c. OPEN DAILY, 10 - 5:30 P.M.

ROYAL LONDON WAX MUSEUM — SEE CANADA'S WORLD FAMOUS WAX MUSEUM. NEW LOCATION AT INNER HARBOUR OPPOSITE PARLIAMENT BUILDINGS. OVER 10,000 SQ. FT. OF DISPLAY — 130 JOSEPHINE TUSSAUD LIFE SIZE WAX FIGURES DIRECT FROM LONDON, ENGLAND. 45 NEW SCENES. ENTERTAINMENT FOR THE WHOLE FAMILY. OPEN DAILY 9 A.M. TO 10 P.M., INCLUDING SUNDAYS. PHONE 388-4461.

FABLE COTTAGE, a storybook creation to be enjoyed by every member of your family! One of the world's most beautiful homes, in spacious gardens on lovely Cordova Bay. Please bring your camera to record the beauties of this architectural wonder. Open 9:30 a.m., 'til dark. 5187 Cordova Bay Road, Scenic Marine Drive.

UNDERSEA GARDENS — DON'T MISS THE WORLD'S MOST BEAUTIFUL GARDEN AT THE BOTTOM OF THE SEA. FREQUENT SCUBA DIVING SHOWS. UNDERSEA GARDENS IN THE INNER HARBOUR, OPEN DAILY 9 A.M. TO 10 P.M.

BRITISH MUSIC HALL—On stage Jerry Gosley's famous "Smile Show," Oak Bay Auditorium, 2101 Cadboro Bay Rd. Fun for the whole family. Nightly 8:15 p.m. Reservations recommended at Auditorium from 1 p.m., or telephone 592-4912.

THE OLD FORGE—Dining and dancing six nights a week till 2 a.m. at one of Canada's largest and most luxurious nite clubs. Enjoy the exciting music of the fabulous Brothers Forbes, Strathcona Hotel, Douglas at Courtney St., Phone 383-9913.

HEATHERBELLE OUTDOOR DOG THEATRE — Forty dogs in full costume. 26 spectacular live acts on 50' stage. Four one hour shows: 2:15, 3:15, 7:30 and 8:30. Comfortable seats. Adults $1.00, Students 75c, Children 50c. 479-2651.

FISHING FOR EVERYONE—OAK BAY MARINA. Deep sea sports fishing, 61' cruiser Mv. Lakewood. Two trips daily 9 a.m. and 1:30 p.m. Approx. $1.35 per hour, bait free, tackle available. Reservations phone 598-3366.

VISIT THE MARKET ST. FLEA MARKET — Students' self-help project. Located one block North of Hillside off Douglas St. next to Empress Paint. Open Saturday and Sunday from 10 a.m. 'til 5 p.m.

THE PAINT CELLAR—Enjoy the "Penny Arcade" until 2 a.m. nightly. Artistic atmosphere in the Lower Lobby of the Empress Hotel.

SALMON FISHING (Oak Bay Salmon Charters) — Large boats, experienced guides, free coffee, bait and tackle. Phone 598-3366 or 592-4164.

the pharaohs
the pharaohs
the phar

THURS.
FRI.
SAT.

the LION'S DEN

RED LION MOTOR INN

FOOD

at

Chef Anthony's

Specialty Restaurant is

DELICIOUS

Italian Canadian Cuisine

★ Dining and Dancing Thurs., Fri., Sat., Sun. Featuring Stan—

"The Gypsy Violinist"

★ Fri. and Sat., Noon to Midnight, Sun. 4 - 10 p.m., Mon. thru Thurs. Noon to 10 p.m.

Please Reserve for Friday and Saturday
382-4122
312 Cook Street

BY GAD SIR! FOR THE BEST

GOURMET SPECIAL THIS WEEKEND

French Onion Soup, Pan Broiled Alaska King Crab legs in wine sauce. $4.25
Dessert, Coffee

PLUS OUR COMPLETE A LA CARTE MENU

COLONIAL INN

"Victoria's Favorite"
Roly McIntosh
on the keyboard
Friday and Saturday
Evenings
270 GOV'T ST.
"A James Bay Landmark for over ½ a century"
384-7151

Buy, Sell Trade Through Classified

DANCING SATURDAYS

In the spacious Seaview Room, the Island's finest maple floor. McMorran's feature the big band sounds of George Kraeling's full orchestra playing for those who enjoy the smooth rhythm and friendly atmosphere.

Instrumentalist 8:45 - 9:30
Dancing 9:30 - 12:30 a.m.
$4.00 a couple

McMorran's Table Res. 658-5224
Catering for receptions and private parties

"Anyone interested in family entertainment is guaranteed his money's worth." Wall St. Journal

NOW AT REGULAR PRICES NIGHTLY AT 8 p.m.

FOX CINEMA
QUADRA AT HILLSIDE - 382-3370

OPEN SUNDAYS
Entertainment Nightly
LULU-BELLE
KEN PEAKER
AND SHEILA

Gay Nineties Spare Rib House

World Famous Spare Ribs
CHERRY BANK HOTEL
Where Ken Peaker Plays Nightly
825 BURDETT — 385-5380

DINE & DANCE TAJ MAHAL

Victoria's only East Indian Restaurant presents music by

"NEW DAY"

Cover charge only $1.00
No cover charge while dining.
Open Fri. and Sat. 12 noon til 2 a.m.
Mon. Wed. and Thurs.
12 noon til 12 midnight
Sunday 5 p.m. to 10 p.m.
1318 BROAD ST. 383-5525

CRYSTAL GARDEN

PUBLIC SWIMMING FRIDAY

1:00 - 5:00 — Public
7:00 - 9:00 — Public

ESQUIMALT SPORTS CENTRE

TONIGHT . . .
ICE SKATING
8:30 p.m.

TOMORROW . . .
ROLLER SKATING
8:00 p.m.

GEM Theatre Sidney

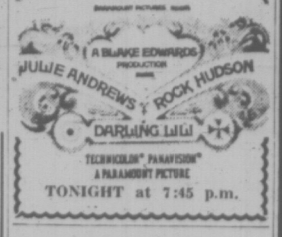

TONIGHT at 7:45 p.m.

For Want Ads—
386-2121

Hurry! ENDS TONIGHT

the 'CARRY ON GANG' look at things on the bright side.

THE RANK ORGANIZATION PRESENTS
A PETER ROGERS PRODUCTION

"CARRY ON CAMPING"

SIDNEY JAMES KENNETH WILLIAMS
CHARLES HAWTREY JOAN SIMS
In COLOR

Evenings 7 and 9 p.m.
Closed Sundays

EVENINGS
Adults 1.50
Students 1.00
G.A. Members ..... .75
Children ..... .50

OAK BAY
2184 OAK BAY AVE
598-2213

Starts Friday
"The Private Life of Sherlock Holmes"

Deep Cove Chalet

Buffet Luncheons and Dinners
Receptions and Banquets
For Information
Phone 656-3541
Closed Mon. and Tues.

The "Sound of the Century"

BEVAN GORE-LANGTON

TUESDAY THRU SATURDAY IN THE PERSIAN ROOM

FOR A "CHANGE OF PACE" ATTEND OUR FAMOUS "BUFFET OF THE CENTURY" FRIDAYS, 6 - 9 P.M.

CENTURY INN

383-1151 We Park Your Car FREE!

FRIDAY — SATURDAY — SUNDAY

CENTENNIAL SPECIAL

100 Pennies Make a Lot of SENSE at Tastee-Freez!

SHAKES

(Ice-Cream Shakes)

4 FOR $1

50 FLAVORS

Reg. Value $1.40

SUMMER HOURS
MONDAY TO SATURDAY — 11:30 a.m. - 11 p.m.
SUNDAY — 11:30 a.m. 'til 9 p.m.

tastee-freez

SHELBOURNE SHOPPING PLAZA

MOVIE GUIDE

William Holden and Ryan O'Neal are Wild Rovers, shooting it out in a hard hitting Western that delivers pure solid entertainment.

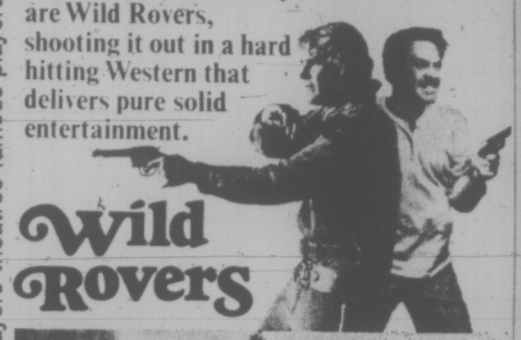

Wild Rovers

The horse-breaking scene has the high excitement of a live rodeo.

Ryan O'Neal hits the screen with the stunning impact of a .45.

METRO-GOLDWYN-MAYER Presents A BLAKE EDWARDS FILM • WILLIAM HOLDEN RYAN O'NEAL • KARL MALDEN In "WILD ROVERS" Co-Starring LYNN CARLIN And RACHEL ROBERTS • Written and Directed by BLAKE EDWARDS • Produced by BLAKE EDWARDS and KEN WALES • Music by JERRY GOLDSMITH METROCOLOR PANAVISION

CAPITOL 805 YATES—384-6811 **TOMORROW!**

LAST TIMES TONIGHT
"WILLIE WONKA & THE CHOCOLATE FACTORY"
Doors 6:30 p.m. — Feature 7:15 and 9:15 p.m.

WARREN BEATTY & JULIE CHRISTIE McCABE & MRS. MILLER

"A Great Picture All Around!" . . . Bill Thomas The Daily Colonist

RESTRICTED

Warning—Nudity, frequent swearing and very coarse language. —B.C. Director

ROYAL 805 BROUGHTON—383-9711 **ENDS TODAY**
At 1.25, 3:55, 6:25, 9:00 p.m.

Plaza suite. Through its portals pass the world's most mixed-up mortals.

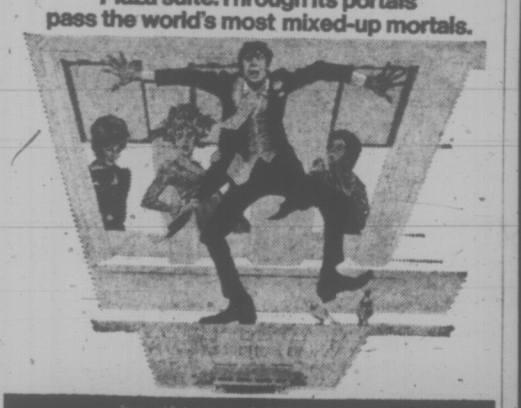

Paramount Pictures presents A HOWARD W. KOCH Production
starring WALTER MATTHAU
The NEIL SIMON Play
"PLAZA SUITE"
Featuring
MAUREEN STAPLETON BARBARA HARRIS LEE GRANT
Directed by ARTHUR HILLER Screenplay by NEIL SIMON Produced by HOWARD W. KOCH Music Scored by MARVIN HAMLISCH
Color by TECHNICOLOR A Paramount Picture

ROYAL 805 BROUGHTON—383-9711 **STARTS TOMORROW**

ENDS TONIGHT

John Wayne
Richard Boone
"Big Jake"

And a Great Co-Hit

"BLUE WATER, WHITE DEATH"

The hunt for the Great White Shark
"Warning—Some Killing of Whales."—B.C. Director.

TILLICUM Drive-In BURNSIDE AT TILLICUM—382-7531
Gates 8:30 p.m.
Show Starts At Dusk

STARTS TOMORROW
"FIVE EASY PIECES"
With Jack Nicholson Plus—
DOCTORS' WIFES

TOMORROW! 2 GREAT MOVIES

"Perhaps the most beautiful movie in history."
– Brendan Gill, The New Yorker.

Elvira Madigan

sometimes truth is more exciting

PLUS

"AN IMMENSELY ROMANTIC MOVIE WITH STYLE AND CRITICAL INTELLIGENCE. 'The Virgin And The Gypsy' is satisfying because it realizes its goals!" —Vincent Canby, N.Y. Times

"A BEAUTIFUL AND ENGROSSING FILM. NOTHING SHORT OF MASTERLY. PURE PLEASURE." —Judith Crist, New York Magazine

D.H. Lawrence's
THE VIRGIN AND THE GYPSY

RESTRICTED

ENDS TODAY! The Great Caruso Brigadoon

EVENINGS:
One complete show only
Brigadoon at 7:15
Caruso at 9:13

Coronet 836 Yates St. 383-6414

The bestseller that bugged the world of crime races to the screen.

TODAY!

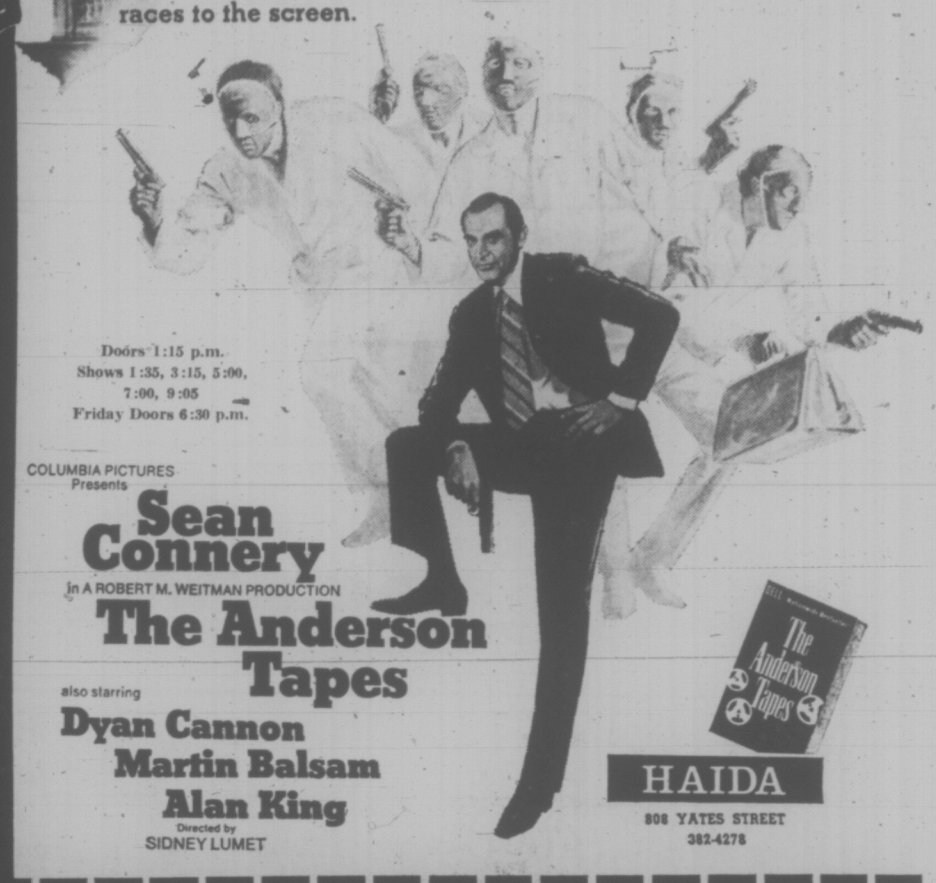

Doors 1:15 p.m.
Shows 1:35, 3:15, 5:00, 7:00, 9:05
Friday Doors 6:30 p.m.

COLUMBIA PICTURES Presents

Sean Connery

in A ROBERT M. WEITMAN PRODUCTION

The Anderson Tapes

also starring
Dyan Cannon
Martin Balsam
Alan King
Directed by SIDNEY LUMET

HAIDA 808 YATES STREET 382-4278

In new screen splendor... The most magnificent picture ever!

DAVID O. SELZNICK'S PRODUCTION OF MARGARET MITCHELL'S

"GONE WITH THE WIND"

STARRING
CLARK GABLE
VIVIEN LEIGH
LESLIE HOWARD
OLIVIA de HAVILLAND

TODAY!

ODEON 2 780 YATES STREET 383-0513

Afternoon Doors 1:30 p.m.
Show 2:00 p.m.
Evening Doors 7:30
Show 8:00
Children and Golden Age 50c

Winner of Ten Academy Awards

HELD OVER 2ND WEEK!

Adult Entertainment
Warning: A lot of swearing—
B.C. Director

"A BEAUTIFUL MOVIE! A blend of humor, growing-up pangs, and life's experiences!" —Cue Magazine

"'SUMMER OF '42' brings out the best in Director Robert Mulligan — that gift for getting down a specific time, place and atmosphere!" —Newsweek

In everyone's life there's a SUMMER OF '42

A Robert Mulligan/Richard A. Roth Production
JENNIFER O'NEILL • GARY GRIMES
JERRY HOUSER • OLIVER CONANT
TECHNICOLOR

Doors 1:00 p.m.
Shows 1:20, 3:05, 5:05, 7:05, 9:05
Friday Doors 6:30 p.m.

ODEON 1 780 YATES STREET 383-0513

NDP Leaves Its Mark in First Manitoba Session

WINNIPEG (CP) — Manitoba MLAs began a long-awaited summer vacation this week when the legislature prorogued after 77 sitting days.

Lieut.-Gov. W. J. McKeag dropped the curtain on the third session under Premier Ed Schreyer's NDP administration at 11:25 p.m. CDT, after giving royal assent to a back-log of 72 of the 120-odd bills processed during the session.

Before calling in McKeag, the house went through committee-of-the-whole and third reading on a bill to expand the boundaries of the city of Brandon.

There was also a period of heated debate as the government slipped in three standing committee reports in the dying minutes.

The session began April 7, two days after Premier Ed Schreyer's NDP government captured two seats from the opposition in byelections to gain a clear majority in the legislature for the first time since coming to office in June 1969.

While it was marked by none of the cliff-hanging drama that characterized passage of compulsory government automobile insurance legislation in 1970, the house did approve measures which will have a lasting effect on development of the province's two major urban centres.

A bill setting up a single government to replace the 12 municipalities of greater Winnipeg and an 11-year-old experiment in metropolitan government, received legislative approval last week after more than two months of debate.

The Bandon bill will extend the boundaries of that western Manitoba city about 2½ times its present size and increase the city's industrial tax base.

INTRODUCE NEW BILLS

A number of bills designed to provide greater protection for consumers were introduced and passed, despite opposition charges that bureaucrats were getting too much power in the name of consumer protection.

The province's liquor laws were given a further liberalizing, with amendments passed to allow minors to drink in licensed premises if they are having a meal with their parents.

Highways Minister Joe Borowski, who stole much of the spotlight from the legislature with his $1,000 fine after a conviction for contempt of court, also sponsored tough amendments to the province's snowmobile act.

Dominating much of the attention of freshman conservative leader Sidney Spivak and his colleagues was a matter that never fully reached the floor of the legislature — the multi-million-dollar Nelson River power project in northern Manitoba.

The Nelson project, a political football since the days of the previous Conservative government, took another bounce in May when former Liberal premier D. L. Campbell quit the seven-member Manitoba hydro board in disagreement with the sequence of development proposed.

STOPPED POLICE STRIKE

In its dying days, the legislature also passed legislation removing a prohibition against police going on strike and approved a provision providing for a $50 rebate of education taxes paid by homeowners.

MLAs also voted themselves a 33-per-cent pay raise, from $7,200 a year in salary and expenses to $9,600.

During the session St. Boniface MLA Larry Desjardins, who was elected in 1969 as a Liberal but went through various stages of affiliation in and out of the NDP caucus, finally declared himself a full-fledged NDP member.

This, on top of the byelection victories, left the government with 31 seats in the 57-member house compared with 21 Conservatives, three Liberals, one Social Credit and one Independent.

Mental Slip

MINNEAPOLIS, Minn. (AP) — A telegraphic booboo may turn out to be good promotion. National City Bank in May sent to a few commercial non-customers telegrams supposed to read: "Prime rate at National City still 5¼ per cent . . . . Are you interested in establishing an account?" But the first word came out "crime." The bank reported one substantial new account opened and several others pending from persons who called the bank after spotting the error.

Red Plane Crashes

CALCUTTA (CP) — A Soviet transport plane crashed while landing at Dum Dum Airport here today after ferrying 100 East Pakistani refugees to central India.

The entire crew of seven was feared dead.

The plane caught fire as it approached the landing strip, airport officials said.

The turboprop aircraft, belonging to the Anatov series, was the only Russian plane still being used in the five-week airlift of refugees from overcrowded camps in Calcutta to a new campsite in Madhya Pradesh state, 400 miles to the southeast.

An American airlift—using four C-130 turboprop transport carriers—was discontinued July 17 after carrying about 20,000 refugees from India's remote Tripura state to neighboring Assam for a month.

OPEN 25 HOURS DAILY

CHEVRON DEALER

OUR STAFF MAKES THE DIFFERENCE!

★ Always Polite, Clean, Efficient!
★ Your Windshield is always Cleaned!
★ The Service is always Fast!
★ Your Satisfaction is Guaranteed!

WESTVIEW AUTO CLINIC

TRANS-CANADA HWY. AT TILLICUM 385-5412

She sails from Victoria's door right into Port Angeles.

Take the downtown to downtown cruise. $3.00 return.

It's a refreshing, scenic ocean cruise. We know you'll enjoy it. You can board the Princess Marguerite in the heart of Victoria at 1:30 p.m., visit Port Angeles and be back at the Empress Hotel in time for tea.

Leave Downtown Victoria 1:30 p.m. • Arrive Downtown Port Angeles 2:45 p.m.
Leave Downtown Port Angeles 3:15 p.m. • Arrive Downtown Victoria 4:30 p.m.

For reservations and information
385-7771

CP Rail

PEARSON
3388 Douglas 386-3421
SELLS
BOATS

GIANT DISCOUNT
P.D.Y. FOOD CENTRE
CRAIGFLOWER and TILLICUM
Prices Effective July 29, 30, 31
THURS., FRI., SAT.
Weekdays 9 to 9—Sundays 10 to 7
We Reserve the Right to Limit Quantities

GRANULATED SUGAR — With $10 Order or Over 10-lb. bag — 79c
Canada Choice, Canada Good PRIME RIB ROAST — Reg. 1.19 lb. — lb. 95c
Canada Choice Canada Good RIB STEAK — Reg. 1.19 lb. — 99c
LOCAL FRESH Frying Chicken — Reg. 59c Grade A — lb. 45c
Van Isle ICE CREAM — ½-Gallon Ctn. Reg. 1.20 — 98c
DAK Danish CANNED BACON — Reg. 99c. 1-lb. tin — 69c
Maxwell House INSTANT COFFEE — 10-oz. jar — 1.49
Snowcrest Frozen STRAWBERRIES — 3-Pint Carton. Reg. 45c each — 3 for 1.00
No. 1 Quality BANANAS — Reg. 2 lbs. 39c, lb. — 10c
Snoboy Seedless GRAPES — Reg. 59c lb. — 39c
Fresh LETTUCE — Reg. 2 for 49c — 2 for 29c
NABOB Strawberry Jam — 48-oz. TIN Reg. 1.39 — 98c
MIRACLE WHIP Salad Dressing — 32-oz. JAR Reg. 69c — 59c
KLEENEX PAPER TOWELS — 2-ROLL PKG. Reg. 63c — 45c
WONDERSOFT Bathroom Tissue — 4-ROLL PKG. Reg. 65c — 49c

K mart
A Division of the S.S. KRESGE COMPANY Limited
K Days

ON SALE: JULY 28 • 29 • 30 • 31
GREAT JULY DISCOUNTS

WEB CHAIR — K mart PRICE 2.99 — 5 x 8 Web! High strength frame. White plastic arms. Turquoise, Avocado, Lime, Tangerine.
WEB CHAISETTE — K mart PRICE 6.99 — 5 x 16 Web! Matches chair. Also features five sitting positions.
BARBECUE — K mart PRICE 13.77 — With oversize hood and 3 position swing out spit. Black bowl, blue glow hood.

QUALITY TOOLS AT A DISCOUNT PRICE
K mart DISCOUNT PRICE 2 for 77¢
WED. THURS. FRI. SAT.
Big assortments! Sandpapers, Saws, Wire Cutters, Punches, Pliers, Trowels, Hammers, Drill Sets and many many more to choose from.

SHOP AT Kmart — CASH — CREDIT CARD — CHARGEX — 3 WAYS

DISCOUNT SAVINGS ON HOUSEHOLD ITEMS

7 PIECE STAINLESS STEEL POT & PAN SET — K mart DISCOUNT PRICE 8.88 — WED. THURS. FRI. SAT.
Includes:
• 4 Qt. Sauce Pot & Lid
• 2 Qt. Sauce Pan & Lid
• 1 Qt. Sauce Pan & Lid
• 10¼" Sauce Skillet

PLASTICWARE VALUES — K mart DISCOUNT PRICE 2 for 97¢ — WED. THURS. FRI. SAT.
Avocado, Paprika or Gold colors! Dish Pans, Spout Pails, Cutlery Trays, Waste Baskets plus many more in this special collection.

7 PIECE BEVERAGE SET — K mart DISCOUNT PRICE 2.77 — WED. THURS. FRI. SAT.

BOX 18" x 25' K mart BRAND FOIL — OUR REG. PRICE 68¢ — WED. THURS. FRI. SAT.

BOX 21 EVERYDAY ELEGANCE CARDS — K mart DISCOUNT PRICE 77¢ — WED. THURS. FRI. SAT.

2 for 1.00

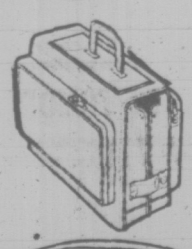

NAVY BLUE VINYL FLIGHT BAG — OUR REG. PRICE 13.44 — 8.88 — WED. THURS. FRI. SAT.

WOODEN TRIANGULAR STACKING TABLES — OUR REGULAR PRICE 3.77 Each — 2.97 — WED. THURS. FRI. SAT.

PACK 100 9" PAPER PLATES — OUR REG. PRICE 99¢ — 87¢ — WED. THURS. FRI. SAT.

5 LBS. FAB LAUNDRY DETERGENT — K mart DIS. PRICE 1.17 — WED. THURS. FRI. SAT.

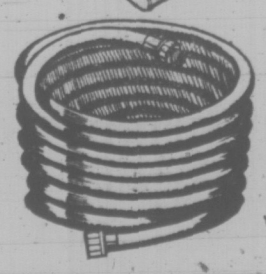

50' GREEN TRANSPARENT HOSE — OUR REG. PRICE 1.77 — 1.44 — WED. THURS. FRI. SAT.

K mart — UNIVERSITY HEIGHTS SHOPPING CENTRE — 3986 SHELBOURNE ST., (SAANICH) VICTORIA, B.C. — OPEN 10 a.m. to 10 p.m. Mon.—Fri. Sat. 9 a.m. to 10 p.m.

Victoria Scout Party

THEY'LL HIKE FUR TRAIL

A party of seven Victoria Venturer Scouts and two leaders leave Saturday for Loadstone Lake, 20 miles north of Princeton, to start a seven-day hike over the Hudson's Bay fur brigade trail of 1849.

The trail, about 75 miles long, winds through mountain passes, along rivers and through wilderness valleys.

The group will return to Victoria on Aug. 8.

The Scouts are Trevor Dawson, Allan Finlayson, Robert Humble, David Jensen, Robert Kachaluba, John McCord and John Swainson. Leaders are Phil Whitfield and Jack Scrivener.

Condition Fair

A 54-year-old man who fell into a plate-glass window and down a flight of stairs Tuesday was listed today in fair condition at St. Joseph's Hospital.

Arthur Joseph Lecours, 749 Fort, suffered severe cuts to his neck when he fell at his residence.

NOT ENOUGH FUNDS FOR REPAIRS

Castle's Third Floor Closed for a Year

It will be at least a year before the third floor of Craigdarroch Castle will be open to the public.

Jim Nesbitt, president of the Craigdarroch Castle Society, says the floor, which has never been open to the public, is in a shabby state and should be kept locked.

He says that although donation revenue at the castle is good, it is not enough to allow funds for costly repairs and the extra guide that would be needed if the floor was made available to the public.

In recent reports, the city's fire chief and engineer both confirmed that the floor was safe to be used in spite of the fact that there has been a certain amount of shrinkage, causing the floor to drop slightly.

CYCLISTS' CLINICS POPULAR

The Capital Region Safety Council reports the first "accident avoidance" clinics for cyclists and motorcyclists have been well-attended and highly successful.

Free clinics will continue weekly until the end of August, with 10 a.m. meetings Wednesday for cyclists and Saturdays for motorcyclists. For advance bookings and detailed information, phone 385-7241.

Groups Combine To Protest Blast

Canadian groups protesting the planned U.S. nuclear test on Amchitka Island in early October are sending a representative to Ottawa to seek Canadian intervention.

They have formed a group calling itself the Canadian Coalition to Stop the Amchitak Bomb Test and plan to send a spokesman within a week to ask Mitchell Sharp, external affairs minister to bring pressure on the U.S. government.

Bob Morris, a United Church minister and spokesman for the group, said many factions are represented in the coalition, including environmentalists, labor groups, church groups and social concern activists. The Vancouver Council of Churches, Don't Make a Wave, Amchitak Two, the Sierra Club and others are involved, he said.

The blast, a five-megaton test, is the third nuclear test on Amchitka Island.

The last test, a one-megaton blast, was held in October of 1969 and evoked considerable criticism from the Canadian government and citizens.

SMALL ISLAND

The coalition believes a massive wave of protest from Canada could cancel the test. It maintains President Nixon and the Atomic Emergy Commission cannot afford to incur the wrath of its neighbors.

Amchitka is a small island in the Aleutian chain. It is the habitat of sea otters and seals, and a nesting ground for the endangered bald-headed eagle and peregrine falcon. The coalition fears the exploding device could tamper with these species.

The effects may not be immediate but could be felt for some time. The sea otter, for example, hunts largely by sound and the coalition feels the October blast could deafen many of the species, and force them to starve.

Danger of earthquakes is also feared. Although it is admitted the risk is small, it still has to be considered, the coalition says.

It is pointed out that the bad earthquake in Alaska in 1964 started with a shock which registered 6.5 on the Richter scale. It snowballed to an earthquake of 8.4 magnitude. Amchitka is expected to register 7 on the scale.

The coalition, Morris says, also fears the danger of radioactive fallout which could result in the immediate effects of cancer and leukemia and the long-range possibility of genetic damage.

Carbon-14, a waste produced by such blasts as the one planned for Amchitak, has a half-life of 5,000 years. That is, it takes that long for the element to lose half of its radioactivity.

Cement Inquiry Completed

A preliminary investigation into actions of cement companies in closing their doors during a construction industry lockout last summer has been carried out by Ottawa officials, sources said today.

Both union and management officials have given evidence under oath to L. A. Couture, acting chairman of the Restrictive Trade Practices Commission, the sources said.

Couture, reached by telephone in Ottawa, declined to confirm or deny the reports.

"Should there have been any investigation going on, it is of the same nature as an out-of-court investigation, the nature of which remains confidential and discussion of which would be highly contrary to the law," he said.

'CAN'T SAY'

Asked if he had been on the west coast in connection with the cement companies actions, he said that he has been in Vancouver on a number of matters but "I cannot say" if it was in this connection.

Asked when information may be made public, he said "assuming that an investigation proceeds, say in the manufacture of biscuits," and if something is disclosed, then the Restrictive Trade Practices Commission formally enters the picture.

Union officials said last summer that cement suppliers closed down as a means of making the Construction Labor Relations Association lockout more effective.

Spokesmen for the cement companies said the closure was made necessary because there was no longer a demand for their product.

The Vancouver Island Building and Construction Trades Council wrote Consumer Affairs Minister Ron Basford asking for an investigation.

Ten-Time Mayor Dies

Victor B. Harrison, 10 times mayor of Nanaimo and brother of former Victoria mayor Claude Harrison, died this week at the age of 87.

Born in Victoria in 1887, Harrison was associated for many years with the pioneer law firm of Drake, Jackson and Helmcken.

He was the son of Judge E. Harrison, whose official documents are in the Provincial Archives. His mother's works, "Pioneer Judge's Wife," are now in the Ottawa Archives.

Besides his brother, Harrison is survived by two sisters, Mrs. J. Colborn Coote of Vancouver and Mrs. Col. Forsythe of Seattle; and another brother, Duncan barrister H. R. Harrison, and several nieces and nephews.

Harrison practised law for some 50 years, first in Victoria, then Ladysmith, and finally Nanaimo. He served as magistrate in both Ladysmith and Nanaimo.

Speech Awards

Results of recent examinations in speech arts held by London's Trinity College of Music and Drama for the Victoria centre, were announced by representative Anne Mossman.

Diploma examinations completed: Fellowship, Mary Robertson FTCL. Licentiate, Helen Green LTCL; Gwyneth Harvey, LTCL. Associate, Ruth Chudey, ATCL; Jean Oxby ATCL.

Practical speech and drama: Grade VII Merit, Pauline Northcott, Roberta Stillin. Pass, Martha Readings. Grade V Merit, Nancy Benjamin, Fiona Roots. Pass, Catherine Hayes. Grade IV Merit, Rosemary Aboam. Grade III Merit, Karen Drinnen.

Effective speech: Grade VI Merit, Janet Hayes. Pass, Joanne Evans, Debra Robinson. Grade IV Merit, Monty Pittson, Karen Solomon, Jennifer Williams. Pass, Patrick Dickie, Janice Talbot, Kathy Taylor.

Grade III Honors, Mitchell Barnes, Donald Hayes, Tina Millino, Kenton Skolos. Pass, Greg Hollett, Rudy Klawer. Grade II Honors, Jane Skolos, Grade I Merit, Peter Dickie. Pass, Monique Klawer.

Theory of speech (written), Licentiate, Helen Green, Gwyneth Harvey. Associate, Ruth Chudley, Jean Oxby. Grade VI Pass, Roberta Stillin. Grade V Pass, Fionda Roots.

Officers On Study

Two fromer Victoria officers, who are now professors at the Royal Military College of Canada in Kingston, have been appointed to study at the Canadian Forces Staff College in Toronto.

They are Maj. Warren Lange, assistant professor of the college's electrical engineering department, and Maj. W. G. Henry, assistant professor of the physics department.

The officers' year-long course will begin in September.

Accord Reached

Tentative agreement has been reached on a new contract covering some 80 floorlayers in Victoria.

A union spokesman said the one-year agreement would provide a 70-cents-an-hour wage increase on the old rate of $5.05 plus five cents an hour towards fringe benefits.

The agreement is between Construction Labor Relations Association and the Victoria local of the United Brotherhood of Carpenters.

WE'VE POURED YOUR LOVE OF BEER INTO

BLAKE'S

It's unique! Fresh hop flavor. Pure mountain water.
A difference you can taste. Take home a case today.

INTERIOR BREWERIES LIMITED IN THE HEART OF THE KOOTENAYS

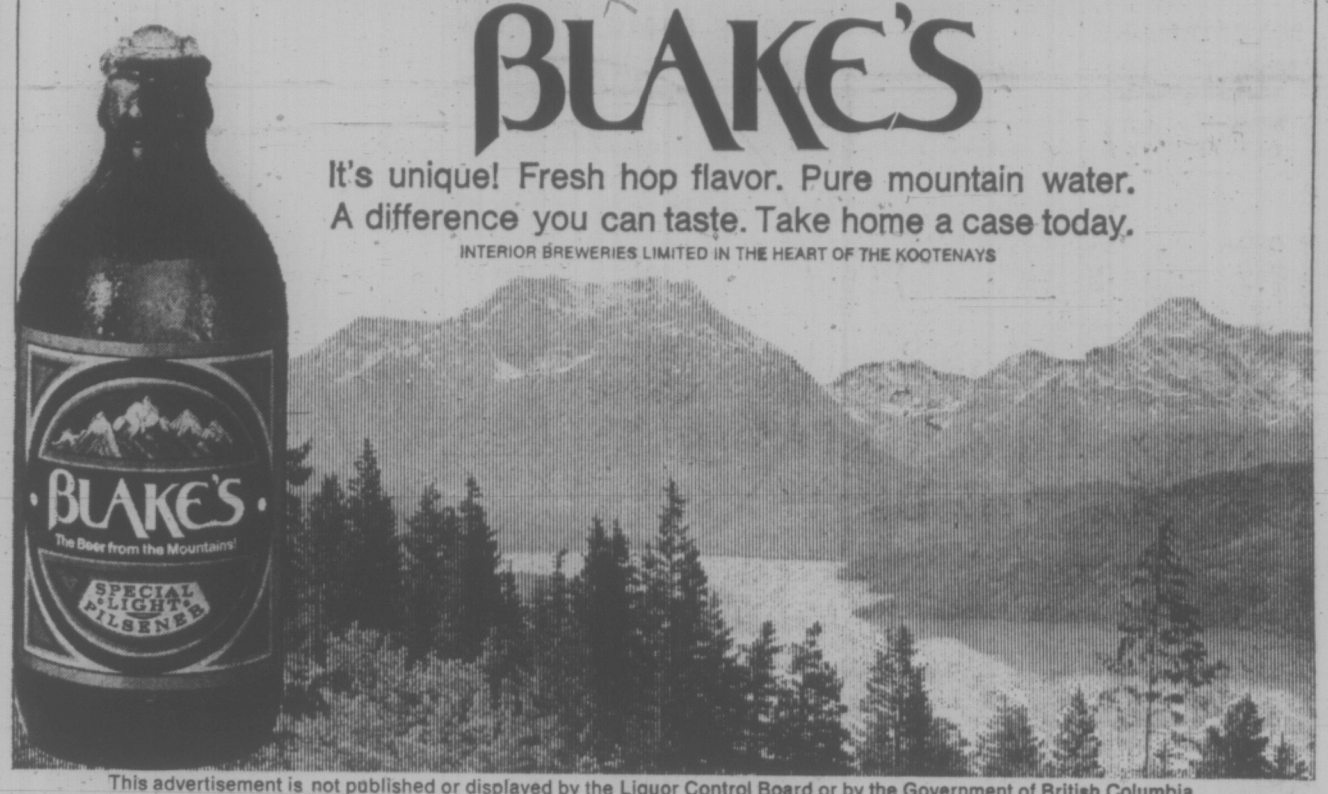

This advertisement is not published or displayed by the Liquor Control Board or by the Government of British Columbia

Kmart
A Division of the S.S. KRESGE COMPANY Limited
K Days

ON SALE: JULY 28 • 29 • 30 • 31

GREAT JULY DISCOUNTS

Film	K mart Discount Price
Fujicolor 126—12 color Print Cartridge Load	.88
Fujicolor 135—20 color Print 35mm	1.37
Fujichrome 126—20 color Slide Cartridge Load, processing incl.	2.37
Fujichrome 135—20 color Slide 35mm, processing included	2.37
Polaroid 107 Pack— Black and White	2.36
Polaroid 108— Color pack	4.37
Polaroid 87— Black and White Square Print	1.88
Polaroid 88— Color Square Print	3.49

Wed., Thurs., Fri., Sat.

HANIMEX SUPER 8 MOVIE CAMERA
8 TO 1 ZOOM
K mart DISCOUNT PRICE
129.97
WED. THURS. FRI. SAT.
• Film speeds of 12, 18 fps, automatic slow motion (32 fps) and single frame! • TTL reflex viewfinder.

HANIMEX SUPER 8 MOVIE CAMERA
5 TO 1 ZOOM
K mart DISCOUNT PRICE
99.97
WED. THURS. FRI. SAT.
• Visible aperture scales & film transport signal.
• Film speeds of 12, 18 fps, automatic slow motion (32 fps) and single frame.

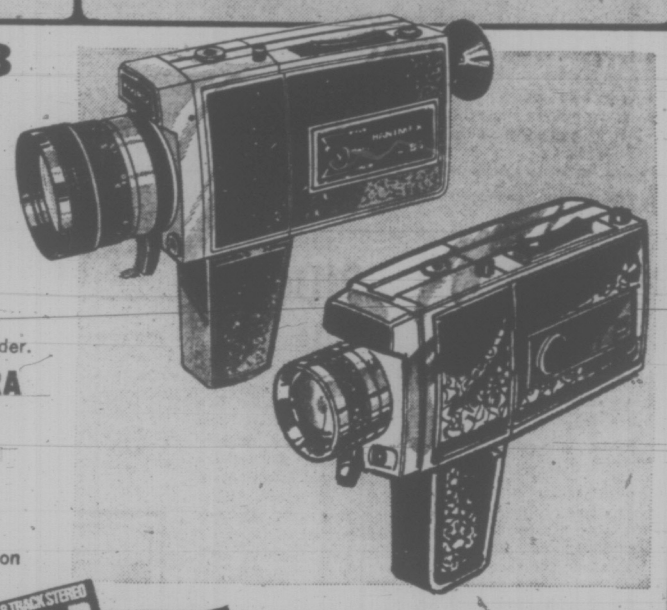

PHOTO ALBUMS
OUR REG. PRICE 4.47 Each
Save 1.48 Each 2.99
WED. THURS. FRI. SAT.
Choose satin or vinyl leatherette covers! All with white sticky pages.

LONG PLAY RECORDS
SPECIAL DELETES
Summer values! Great selections now!
• Columbia • Capital • RCA • GRT
Featuring: Andy Williams, Johnny Mathis, Percy Faith, Diana Ross & The Supremes and many more....
K mart PRICE
1.47
EACH

8 TRACK & CASSETTE PRE-RECORDED TAPES
K mart PRICE 3.99 Each
• Johnny Cash
• Herman's Hermits
• The Guess Who
• Johnny & The Hurricanes
• Buck Owens
• Sonny James
• Bobby Gentry
• Glen Campbell
• The Seekers

DISCOUNTS ON NAME BRANDS

SHOP AT Kmart
CASH | Kmart CREDIT CARD | CHARGEX
3 WAYS

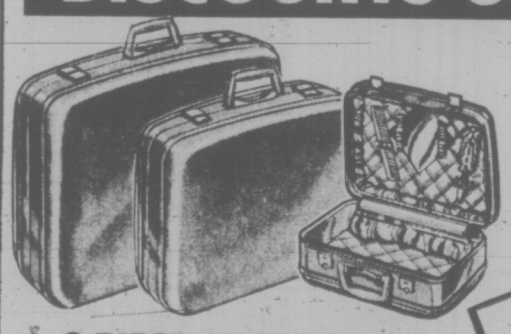

3 PIECE LUGGAGE SET
K mart DISCOUNT PRICE
29.99
WED. THURS. FRI. SAT.
Shades of Blue or Green! Fitted Vanity, Weekender and Pullman to set!
• 'Herculon' scuff resistant covering.

Exceptional Value!

MODEL 213JSG 13 CUBIC FOOT C.G.E.
REFRIGERATOR
NO FROST
K mart DISCOUNT PRICE
339.00
WED. THURS. FRI. SAT.
"CHARGE IT"
• Twin crispers
• Adjustable shelves • White.

MODEL J32SG
30" C.G.E. RANGE
K mart DISCOUNT PRICE
239.00
WED. THURS. FRI. SAT.
"CHARGE IT"
• 2-8" & 2-6" Calrod elements.
• Auto oven timer.
• White.

Kmart
UNIVERSITY HEIGHTS SHOPPING CENTRE
3986 SHELBOURNE ST., (SAANICH) VICTORIA, B.C.
OPEN 10 a.m. to 10 p.m. Mon. — Fri. Sat. 9 a.m. to 10 p.m.

MIDDLE-CLASS ANIMALS

MARMADUKE

"We had to play without umpires. . .one of them tried to throw Marmaduke out of the game."

THE FAMILY CIRCUS

"If we're going to Mr. Kelly's farm we better pack some TOOLS!"

PEANUTS

WIZARD OF ID

APARTMENT 3-G

MISS PEACH

B.C.

EB AND FLO

BROOM-HILDA

SNOJOE

MARK TRAIL

NANCY

HOME GARDEN

Two Projects Worth Noting

By HILDA BEASTALL

Two encouraging projects have come to our attention recently, undertaken by local gardening groups.

Both projects involve display gardens in public parks for the interest and education of the gardening public.

In Saanich, the Victoria Gladiolus and Dahlia Society has established a dahlia display garden in the new Lambrick Park in Gordon Head. There the society will demonstrate disbudding and debranching of dahlias to members and the public on Sunday, August 1 between 10 a.m. and 12 noon.

Hilda

To reach the park, turn off Shelbourne Street on Feltham Road; continue to Lambrick Way which leads right into the park.

Another item of interest to all gardeners, visitors and residents, will be the dedication ceremony of this display garden by Saanich Mayor Hugh Curtis on Wednesday, August 4 at 7 p.m.

Present also will be members of British Columbia's centennial committee since this is a centennial project, and is part of the Saanich municipal recreation complex at the Lambrick Park.

The second project for public benefit has been undertaken by Victoria and District Chrysanthemum Society, with a planting of 400 chrysanthemums in a display garden in Beacon Hill Park, Victoria, between the park nursery and the cricket field.

The garden is open for viewing at all times for gardeners and interested public to watch progress of the plants.

A demonstration of disbudding (to get larger and finer blooms on outdoor grown chrysanthemums) will be given on Monday, August 2, between 7 and 8:30 p.m. at the display garden.

Since the collection of plants is composed of 25 varieties of disbuds, sprays, pompons and cushions, there will be ample opportunity for learning how to deal with the kind you have.

These two local societies are to be congratulated on their choice of a Centennial Year project. It is to be hoped the display gardens will continue as permanent features reminding the public that gardening groups are not closed circles.

The involvement with the general public who are not perhaps dedicated dahlia, gladiolus or chrysanthemum growers is a good sign.

Perhaps our senior gardening groups will now dream up schemes of display and demonstration of benefit to all interested persons — visitors, apartment dwellers and gardeners.

KARPIN ON BRIDGE

By FRED KARPIN

The oldest rule in bridge is the "Rule of Eleven." The invention of this rule is credited to R. F. Foster, who published it in his Whist Manual in 1890.

The rule states, in part: "When partner opens the fourth from the highest in his longest suit, and dummy comes into view, subtract the number of pips (spots) on the card led from the number eleven. The result will give the number of higher cards (above the one led) in the other three hands (excluding the leader)."

The deal today illustrates this Rule of Eleven.

NORTH
♠ J 8 3
♡ K 7 3
◇ A K J 6
♣ A J 10

WEST
♠ Q 10 6 5 2
♡ Q 10 8 6
◇ 8 5 3
♣ 7

EAST
♠ K 9 7
♡ 4 2
◇ 9 7 4
♣ 9 6 4 3 2

SOUTH
♠ A 4
♡ A J 9 5
◇ Q 10 2
♣ K Q 8 5

The bidding:

South	West	North	East
1 NT	Pass	6 NT	Pass
Pass	Pass		

Opening lead: Five of ♠.

The bidding was by definition and addition. South's opening notrump bid showed 16-18 high-card points. North, looking at 17 high-card points, promptly bid the small slam.

On West's opening lead of the spade five, the eight-spot was played from dummy, East covered with the king, and South captured the trick with his ace. As South viewed the set-up, West possessed the spade queen, the lower of adjacent honors.

At trick two, declarer led his remaining spade towards dummy's jack. West took his queen — and, simultaneously, the board's jack of spades had become declarer's twelfth trick.

Had East been familiar with the Rule of Eleven, he would not have put up his spade king on the opening lead. Instead, he would have played the nine.

From East's position, West's five of spades was his fourth-from-the highest spade. By subtracting the number five from the number eleven, one would arrive at the number six. This meant that in the North, East, and South hands, there were six cards higher than the five spot. Dummy had two higher cards, and East had three higher cards. Hence declarer had only one card that was higher than West's five. Surely that card was the ace, for no West defender, on the given bidding, would have underled the ace against South's slam contract.

East, therefore, should have played the spade nine, instead of the king, at trick one. In all probability, South would in time have finessed his jack of hearts to try for his twelfth trick — and the slam contract would have been defeated.

fun with figures

By J A H HUNTER

Here's a doubly-true alphametic that you may find quite a challenge.

Each letter stands for a different digit. SEVEN is odd, but it all adds up to TWENTY. What is that?

S E V E N
S E V E N
T H R E E
T H R E E

T W E N T Y

(Answer tomorrow)

Yesterday's answer: 11 guests ordered eggs and bacon, 5 ordered eggs alone, 3 bacon alone.

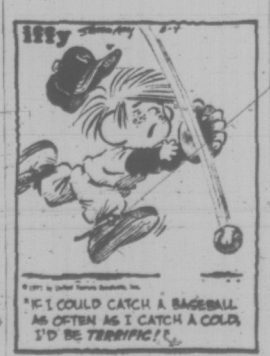

CRYPTIC CROSSWORD

ANSWER TO WEDNESDAY'S PUZZLE

ACROSS
7 Halves
8 De trop
10 Torpedo
11 Faint
12 Also
13 Taper
17 Watch
18 Otto
22 Laced
23 Leashed
24 Craven
25 Change

DOWN
1 Chateau
2 Florist
3 Level
4 Set free
5 Brain
6 Spots
9 Local call
14 Handled
15 Etching
16 Noodles
19 Pluck
20 Scrape
21 Bathe

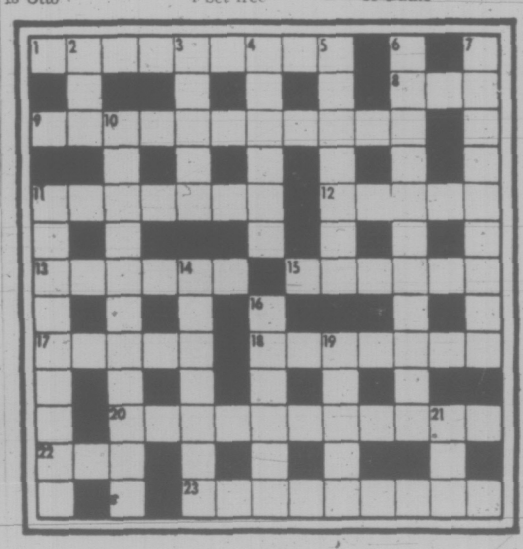

CLUES

ACROSS
1 They give directions to navigators (9)
8 I daren't tear away to get her! (3)
9 Likely to snap under pressure! (3-8)
11 Saucy girl destined for the guard's van (7)
12 Does nothing to correct the slide (5)
13 Possibly strays in the woods (6)
15 A lass I somehow treat aggressively (6)
17 I make the distribution perfect (5)
18 A tussle for military honors (7)
20 Puts cordial into machines (11)
22 It secures no decision on the field (3)
23 Large animals upset the planes (9)

DOWN
2 An unusually low hooter (3)
3 A venue in which sports are naturally held (5)
4 Someone having a drink and a meal (6)
5 Difficulties in which a coastal navigator may find himself (7)
6 It's cold fare for a revolutionary leader (5, 6)
7 One wouldn't credit such transactions (4, 5)
10 Description of a giddy blonde? (5-6)
11 Fish one catches in baskets (9)
14 Once you recuperate, you must decline to do this (7)
16 Have ambitions for a high place in the church? (6)
19 One may be attached to a do because of it (5)
21 A settled routine, in truth (3)

SOLUTION FRIDAY

FOR WANT ADS — 386-2121

386-2121

CLASSIFIED ADVERTISING

Vancouver Island's Largest Shopping Centre in Print

386-2121

BOX REPLIES

All replies to private box numbers available from 8:00 a.m. to 6:00 p.m., Monday to Friday, inclusive.

OFFICE HOURS

Classified Counter, 8:00 a.m. to 6:00 p.m. Business Office, 9:00 a.m. to 5:30 p.m., Monday to Friday, inclusive.

CLOSED SATURDAY

TELEPHONE HOURS

8:00 a.m. to 8 p.m., Monday to Saturday, inclusive.

CLASSIFIED COPY DEADLINES

Regular classified advertisements may be placed at the counter, 8 a.m. to 5:00 p.m., on the day prior to publication, Monday to Friday inclusive. By telephone, 8:00 a.m. to 5:00 p.m., Monday to Saturday, inclusive.

All classified semi-display copy must be in the possession of Victoria Press Ltd., 2631 Douglas Street, by 4:00 p.m. on the day prior to publication, with the exception that copy for Monday Times must be in by 4:00 p.m. Friday.

FULL COVERAGE CLASSIFIED RATES

AGATE TYPE ONLY

One day 8c per word per day.
Three consecutive days, 7c per word per day.
Six consecutive days, 6c per word per day.
Agate headings and white spaces can be charged at the word rate (5 words per line).
Minimum advertisement 10 words and $1.00.
Each initial, sign, group of figures and abbreviations counts as one word.

All ads requiring a style other than that mentioned above will be charged by the measured agate line (14 agate lines equal 1 inch).
One day 38c per line, $5.32 per inch.
Three consecutive days 33c per line, $4.62 per inch.
Six consecutive days 28c per line, $3.92 inch.
National rate 43c line per day.
Ten per cent surcharge if more than one size type is used.

Birth Notices, $2.00 per insertion.

In Memoriam Notices, Cards of Thanks, Death and Funeral Notices, not exceeding 12 lines, $3.25 first insertion and $2.40 subsequent insertions. Each additional line 33c daily.

Births, Deaths, In Memoriam Notices, Cards of Thanks not accepted by telephone.

SUBSCRIPTION RATES

Wherever carrier service is maintained, $3.00 per month.
By mail—
Canada, $3.50 per month, $10.00 per 3 months, $39.00 per year.
United States, $4.00 per month.
Saturday Only—
Canada, 75c per copy, $13.00 per year.
United States, 30c per copy, $15.60 per year
Commonwealth and Foreign rates upon request.
Mail subscriptions are payable in advance
Authorized as second class mail, Post Office Department, Ottawa.
Member Audit Bureau of Circulations

TERMS OF PUBLICATION

The Victoria Press Ltd. shall not be liable for non-insertion of any advertisement beyond the amount paid for such advertisement

In the event of an error occuring the liability of Victoria Press Ltd. shall not exceed the charge for the space actually occupied by the item in question.

All claims on error in publication shall be made within 12 hours thereafter and if not made shall not be considered. No claim will be allowed for more than one incorrect insertion nor for errors not affecting the value of the advertisement.

All estimates of cost are approximate. Advertisers will be charged with space actually used.

All advertising copy will be subject to the approval of the Victoria Press Ltd., who reserve the right in its sole discretion to classify, reject or insert copy furnished.

Advertisements must comply with the British Columbia Human Rights Act which prohibits any advertising that discriminates against any person because of his race, religion, sex, colour, nationality, ancestry or place of origin, or because his age is between 44 and 65 years, unless the condition is justified by a bona fide requirement for the work involved

While every endeavor will be made to forward replies to box numbers to the advertiser as soon as possible, we accept no liability in respect of loss or damage alleged to arise through either failure or delay in forwarding such replies, however caused, whether by negligence or otherwise

CIRCULATION REPRESENTATIVES

Duncan, Chemainus—
P. J. Rogess 746-6181
Lake Cowichan—
P. Edwards 749-6771
Nanaimo—
R. Lakey SK 3-2766

United States Representatives
MATHEWS SHANNON and CULLEN, INC
New York, Boston, Chicago, Detroit, Philadelphia, Pittsburgh, Cleveland, Syracuse, Charlotte, Atlanta, Cincinnati.

DUNCAN BUREAU

262 Station Street (Hamilton Electric Building) Office and telephone hours 1 p.m. to 5 p.m. Monday to Friday, inclusive.
PHONE DUNCAN 746-6181

CLASSIFIED SERVICE FOR DUNCAN COWICHAN VALLEY CHEMAINUS RESIDENTS
Classified Ads phoned in to our Duncan office 746-6181 before 3:30 p.m. will appear in the following day's papers.

PHONE DIRECT 386-2121 TO PLACE YOUR CLASSIFIED AD

NOTICE OF COPYRIGHT

Full, complete and sole copyright in any advertisement produced by Victoria Press Ltd is vested in, and belongs to, Victoria Press Ltd.; provided, however, that copyright IN THAT PART AND THAT PART ONLY of any such advertisement consisting of illustrations, borders, signatures or similar components which is, or are, supplied to Victoria Press Ltd. by the advertiser in the form of engravings, matrices, casts, etc, and incorporated in said advertisement shall remain in and belongs to the advertiser.

1 BIRTHS

BOTSFORD — Born to Barry and Roberta Botsford, 202 Raynor Street, Victoria, B.C., at St. Joseph's Hospital, on July 23, 1971, a son, Dirke Vincent Bryden, 8lbs.15ozs. Special thanks to Drs. Dougan and A. B. Allen and maternity staff.

DE SOUSA — Born to Mr. and Mrs. J. N. DeSousa, Apt. 210 — 2233 Bowker, Victoria at Royal Jubilee Hospital on July 21, 1971, a daughter, Leeanne Una, 6 lbs. 7 oz. (Insured).

SHERGOLD — Born to Raymond and Elizabeth Shergold, 1686 Hillview Ave., Victoria, B.C., at St. Joseph's Hospital, on July 20, 1971, a daughter, Jennifer Elizabeth, 7 lbs.—2½ ozs; sister for Gregory. Thank you Dr. C. H. Borsman.

5 DEATHS, FUNERALS

ACREMAN — Peacefully in hospital in Victoria, B.C. on July 26, 1971, Mr. Robert Acreman, born in Vancouver, B.C., and a resident of Sooke, B.C. for 50 years, late residence, 6848 Sooke Rd. He leaves his loving wife, Florence, at home; son, Robert J. Acreman, Colwood, B.C.; daughter, Mrs. T. L. (Diane) Alexander, Victoria, B.C.; 8 grandchildren and brothers, Harry W. Acreman, Dallas, Texas and George A. Acreman, Sooke, B.C. Predeceased by four brothers. Mr. Acreman served overseas with the 5th Regiment during the First World War.

Service will be held in the Knox Presbyterian Church, Sooke, B.C. on Friday, July 30, 1971 at 3:00 p.m. Rev. Dr. E. A. Wright officiating. Interment in Knox Presbyterian Church Cemetery. Arrangements by the Sands Funeral Chapel of Heather, Colwood, B.C.

BASTIN—Suddenly taken to be with Christ on July 28, 1971, Mr. Aubrey Bastin, of 4894 Tavanne; born in Bristol, England, in 1909, and came to Canada in 1910. He was a valued member of the Christian Fellowship at University Chapel and among other things, active in the Christian Businessmen's Committee (CBMC) of Victoria. He is survived by his beloved wife Joan; 3 daughters, Sandra Johnson, Sydney Fawcett, and Susan, his aged mother, and 5 sisters. Private funeral arrangements. Memorial service at University Chapel, Sunday, August 1, at 3:00 p.m. Memorial gifts in lieu of flowers to Camp Imadene Memorial Fund or Red Sea Missionary Society, both in care of University Chapel, 1095 Tolmie, Victoria.

CLASSIFICATION INDEX

VITAL STATISTICS
1 Births
5 Deaths and Funerals
8 Cards of Thanks
9 In Memoriam
10 Funeral Directors

NOTICES
11 Monumental
14 Announcements
15 Coming Events and Meetings
16 Catering, Banquet and Reception Rooms
17 Restaurants
18 Places to Visit
20 Lost and Found

EMPLOYMENT
21 Male Help Wanted
25 Male or Female Help Wanted
26 Female Help Wanted
27 Teachers Wanted
29 Situations Wanted Male
30 Situations Wanted Female
31 Situations Wanted Male or Female

BUSINESS SERVICES AND DIRECTORY
36 Business Services and Directory

PERSONAL SERVICES
32 Trade Schools
33 Bands, Musicians and Orchestras
38 Travel
39 Personals
40 Business Personals
42 Education
43 Dancing
71 Music Teachers

MERCHANDISING
60 Fuel
63 Timber
65 Building Supplies
70 Musical Instruments
77 Motorcycles
78 Bicycles
80 Boats and Marine
83 Aeronautical
92 Sporting Goods
93 Stoves and Furnaces
96 Cameras, Supplies and Photo Finishing
97 Furniture
98 TV, Stereo, Radio Sales and Service
99 Groceries, Meat and Produce
100 Miscellaneous for Sale
103 Miscellaneous Wanted
109 Miscellaneous to Rent
112 Wanted to Rent, Miscellaneous
115 Swaps
117 Antiques
119 Florists
120 Garden Supplies
125 Pets and Supplies
127 Chicks, Poultry, Hatching Eggs, Supplies
128 Livestock and Supplies
130 Heavy Equipment, Machinery
135 Farm Implements

AUTOMOTIVE
150 Cars for Sale
151 Foreign Import and Sports Cars
152 New Car Directory
154 Trucks and Buses
156 U-Drives and Auto Washing
158 Tires
160 Parts, Accessories
162 Auto Repairs, Service and Towing
164 Auto Body Work and Painting
166 Cars and Trucks Wanted
168 Campers and Trailers
169 Mobile Homes and Parks

ACCOMMODATION
175 Hotels
178 Summer Resorts
181 Tourist Accommodation
185 Convalescent and Rest Homes

RENTALS
190 Room and Board
191 Room and Board Wanted
193 Rooms to Rent
174 Rooms Wanted
197 Housekeeping Rooms to Rent
199 Housekeeping Rooms Wanted
200 Apartments to Rent, Unfurnished
201 Apartments to Rent, Furnished
202 Apartment Furniture to Rent
203 Apartments Wanted
206 Duplexes to Rent
207 Duplexes Wanted to Rent
210 Houses to Rent, Unfurnished
211 Houses to Rent, Furnished
212 Houses Wanted to Rent
212 Houses Wanted to Rent
215 Halls, Warehouses, Stores and Offices to Rent

FINANCIAL
155 Automobile Financing and Insurance
230 Personal Loans and Insurance
233 Mortgage Loans and Insurance
234 Mortgages for Sale
235 Wanted to Borrow

REAL ESTATE
240 Business Opportunities
241 Business Opportunities Wanted
244 Revenue Property
245 Revenue Properties Wanted
247 Commercial or Industrial Properties
250 Houses for Sale
253 Country Homes and Properties
256 Waterfront Properties
258 Condominiums and Townhouses
263 Garages for Sale, Rent, Wanted
266 Houses Wanted to Buy
268 Listings Wanted
270 Exchange Real Estate
271 Lots for Sale
273 Property for Sale
274 Property Wanted
280 Acreage for Sale and Wanted
285 Up-Island Properties
290 Farms for Sale and Wanted
293 Gulf Islands Properties
295 Listings Cancelled

5 DEATHS, FUNERALS

COLE — In Vernon, B.C., on July 24, 1971, Lily Mary Cole, aged 69 years; late of Matson Lodge, Victoria, B.C. Mrs. Cole was born in Somerset, England, and had resided in Victoria for the past 9 years. She leaves her daughter, Mrs. W. (Hilda) Barlow of Christopher Lake, Sask., and 2 grandchildren.
Funeral services will be held on Friday July 30th at 10.30 a.m. in the Thomson and Irving Funeral Chapel, Padre J. A. Roberts officiating, followed by interment in the Royal Oak Burial Park.

DIGGON—In Victoria, B.C., on July 27, 1971, Mrs. Lucy Ethel Diggon of 1650 Fort St., aged 87 years; born in London, England, and a resident of Victoria for the past 60 years. Predeceased by her husband, Harold M. Diggon, in 1955; she leaves her daughter, Mrs. W. R. (Ethel) Thompson, of 2547 Nottingham Road, Victoria, B.C.; one granddaughter, Mrs. J. L. (Dana) Mellor, and two great-granddaughters, Lisa and Lindsay, in Victoria; one sister, Mrs. A. Jenkins, in Powell River.
Service will be held on Friday, July 30, at 1:00 p.m. in the Sands Mortuary Limited, "Memorial Chapel of Chimes," Canon Grahame Baker officiating, followed by cremation.

FURBER — In Victoria, B.C., on July 27, 1971, Mrs. Winnifred Furber, aged 77 years, born in Walker, Iowa, and a resident of Victoria for the past 10 months, late residence, 338 Foul Bay Road; formerly of Tisdale, Sask. She leaves her sons, Ray and Leo, Victoria, B.C., and Fred, Rossland, B.C.; 9 grandchildren; 4 great-grandchildren and her sisters, Mrs. Wilma Wilson, New Westminster, B.C. and Mrs. Zira Booth, Victoria, B.C.
Service will be held in the Sands Funeral Chapel of Heather, Colwood, B.C., on Monday, August 2, 1971 at 1:00 p.m. Rev. David Stiven officiating. Interment in the Colwood Burial Park.

LAW—In Victoria B.C., on July 26, 1971, Normal Clayton Law, of 303-1475 Pandora Ave; born in Kenora Ont., and a resident of Victoria since 1966, formerly of Winnipeg. He leaves his loving wife, Ruby, at home. Mr. Law was a life member of Fort Osborne Lodge, A.F. and A.M.; Past Master of Tuscan Lodge; Life member of Canought Chapter, Royal Arch Masons; Life Member of Bethany Preceptory of Knight Templars, a member of Khartoum Temple, all of Winnipeg, Man. In Victoria he was a member of Victoria Columbia Lodge, A.F. and A.M., No. 1 BCR, and the Golden Gate Preceptory of Knights Templar. He also was a life member of the Brotherhood of Railroad Trainmen, serving with the C.P.R. for 47 years, and was a member of the retired C.P.R. Pensioners Assoc.
Funeral services will be held on Friday, July 30, at 1:30 p.m. in the Thomson and Irving Funeral Chapel followed by interment in the Masonic Section, Hatley Memorial Gardens. Mr. J. L. Rennie officiating. (Masonic Auspices) Flowers gratefully declined.

LODGE FUNERAL NOTICE
An emergent communication of Victoria Columbia Lodge, A.F. and A.M. No 1 BCR, will be held at the Masonic Temple, 650 Fisgard Street, on Friday, July 30, at 12:45 P.M. for the purpose of conducting the funeral of our late Worshipful Brother Normal Clayton Law. Members of sister lodges and sojourning brethren are invited to attend. By order of the Worshipful Master.
K. Reid P.G.M., Secretary.

OTTY — In Victoria, B.C., on July 25, 1971, Mrs. Ethel Otty, aged 85 years; born in Durham, England, and a resident of Victoria for the past 26 years; late residence, Suite 5, 216 Menzies St. Predeceased by her husband, Arthur Otty in 1960. She leaves her daughter, Mrs. A. (Linda) Isaac, Holberg, B.C.; 4 grandchildren; and her sister, Edith, in England.
Service will be held in the Sands Mortuary Limited, "Memorial Chapel of Chimes", on Friday, July 30, 1971 at 10:00 a.m. Rev. B. J. Molloy, officiating. Cremation.

ROWLAND — Lillian Helen, in Montreal on Sunday, July 25, Lillian Helen Engwell (Snasdell), loved wife of the late Arthur Henry Rowland, dear mother of Arthur Francis of Halifax, N.S., and Leonard Engwell of Ottawa. Resting at Tees Funeral Home, 1459 Tower Street, Maisonneuve.
Funeral Tuesday at 9:00 a.m., thence to Mount Royal Crematorium. Flowers gratefully declined, donations to St. Margaret's Home would be gratefully received.

TRIPP — In the Royal Jubilee Hospital on July 28, 1971, Betty Anne, wife of Alfred Tripp, 2652 Blackwood Street, aged 67 years. Born in Indianapolis, Indiana. Survived by her son, Richard of Edmonds, Washington, two daughters, Miriam and Lynda of Victoria, and five grandchildren, also leaves sisters, Alma, Aletha, Florence, Kathryn, a brother Frank and their families in Indiana.
Private arrangements. HAYWARD'S CHAPEL in charge.

8 CARDS OF THANKS

We wish to sincerely thank our relatives, friends and neighbours for their kindness and expressions of sympathy during our recent loss of a loving husband and father. To convey our sincere thanks and gratitude to Dr. Lockyer, Dr. Reid and nurses; also to the Royal Jubilee Hospital and staff. — Mrs. William S. (Jean) Campbell, Nan, Colin, Chris and families.

9 IN MEMORIAM

FORBES — In loving memory of our son and brother, Wayne, who passed away July 29, 1967.
Nothing can ever take away,
The love a heart holds dear.
Fond memories linger every day,
Remembrance keeps him dear.
—Always remembered by Mom Dad, sister Mary and brother Ian.

10 FUNERAL DIRECTORS

WE CARE
Four Chapels Dedicated to Service.

SANDS MORTUARY LTD.
Memorial Chapel of Chimes
1803 Quadra, Victoria, B.C.
388-5155 - 388-5156 - 383-7511

SANDS
"CHAPEL OF ROSES"
9838 Fourth St., Sidney, B.C.
656-2932

WESTWOOD
"CHAPEL OF FLOWERS" (SANDS)
No. 1, Newcastle Ave., Nanaimo, B.C. - 753-2032

SANDS
"CHAPEL OF HEATHER"
317 Goldstream Ave., Colwood, B.C. - 478-3821

Independent, Family Owned and Controlled. Sands since 1912.

THOMSON & IRVING
Funeral Chapel
Est. 1906 — Formerly of Winnipeg
A Dignified and Understanding Service at Moderate Cost
PRE-NEED AT-NEED
SHIPMENTS
1625 Quadra St. - Phone 384-2612

10 FUNERAL DIRECTORS

McCALL BROS.
Funeral Chapels
1400 Vancouver Street
385-4465 — 385-4466 — 385-4467
The Wishes of All Concerned Fulfilled With Good Taste

FRIDAY
MICHAEL, Mr. Charles E. 1:15 p.m.—FLORAL CHAPEL

MONDAY
COLBAN, Mrs. Nada L. 10:30 a.m.—ST. STEPHEN'S CHURCH

TO BE ANNOUNCED
MAYHEW, Hon. Robert Wellington
RESIDE, Mr. Robert James

HAYWARD'S CHAPEL
Ready to carry out the family's wishes, quietly, sympathetically, with efficiency and dignity.
386-3505
734 Broughton St.
A. W. FRANCIS, OWNER-MGR.

CHAPLIN'S FUNERAL CHAPEL
Kindness — Courtesy — Service
1155 Fort 384-5512

FIRST MEMORIAL SERVICE
Undertakers for the Memorial Society of B.C. — 384-7941

11 MONUMENTAL

STEWART MONUMENTAL Works Ltd.
ESTABLISHED 1896
Memorial of Distinction
Marble fireplace and tabletops
1403 May St. 384-3452

MORTIMER'S MONUMENTS
ESTABLISHED 1877
"The Finest in Craftsmanship"
633 DAVID ST. 383-6421

14 ANNOUNCEMENTS

THE DUKE'S RESTAURANT, 4558 Cordova Bay Road, next to Mt. Douglas Park, is opening on July 30th. 658-8922.

15 COMING EVENTS AND MEETINGS

VIC WEST SOCCER CLUB BINGO
OUR MAIN CHARITY RETARDED CHILDREN
BINGO TONIGHT
7:30 P.M.
NOW AT VICTORIA CURLING CLUB
$1 ADMISSION
6 CARDS for $2
Now paying $15 per game
2 GAMES $25
1 GAME $50
1 GAME $100
5 Extra Games $30 or More
More Than $500 Cash Every Night
Door Prizes
Bonuses — Free Bus

ST. JOSEPH'S BINGO
~~CHURCH HALL~~
745 W. BURNSIDE
Thursday, 7:30
Jackpot $100
50 numbers or less $200
55 numbers or less $150
No game less than $10
Admission $1
6 cards $2
Extra cards 25c

FIREFIGHTER'S SPORTSMAN'S DANCE
Come as you are
Victoria Curling Club
Sat., July 31, 9-1 a.m.
$3 couple

ROSICRUCIAN ORDER MEETING August 3, 8 p.m., Room "G", YMPWCA, 880 Courtney Street. Members only.

1½ 2, 3 CLUB. BUS TO SANDOWNE. Each race day. All punters welcome. $1.80 return. Reservations phone 384-6479.

20 LOST AND FOUND

REWARD GIVEN ON RETURN of 1 Dalmatian female, spayed, with 1 blue eye, 1 brown eye. Missing from Cobble Hill and highway area. 743-2839.

LOST: BLACK AND WHITE male cat, Caledonia-Cook area. Very much loved and missed. Reward. 383-5743 nights.

LOST: MONDAY, TAN COLORED female Chihuahua near 3200 Shelbourne. Reward. 598-3388 or 598-5479.

LOST; YEAR-OLD MALE ALLEY cat, Felix, white mottled with brown collar. Vicinity Despard-St. Charles. 384-1557.

LOST: 4-MONTH MALE KITTEN, grey-black stripes, Cedarwood-McKenzie. Reward. 477-6206.

LOST: AT GORGE KINSMAN Park, girl's gold glider bike, 382-8909.

LOST: MAN'S WATCH, WILLOWS Beach, on Sunday, sentimental value, reward. 385-8157.

LOST: GREY STRIPED FEMALE cat, Wyndeatt Street. 384-8581.

LOST YOUR PET? — HOMES wanted, found. SPCA. 383-0514.

HAVE YOU LOST YOUR CAT? Homes wanted. CPL. 598-5731.

FOUND: BUDGIE, UNIVERSITY Heights area. 477-5092.

LOST: STEEL-FRAMED HAND dolly with rubber wheels. 384-9381.

21 MALE HELP WANTED

ADVERTISEMENTS IN THIS CLASSIFICATION MUST COMPLY WITH THE BRITISH COLUMBIA HUMAN RIGHTS ACT SEE COLUMN 1

WANTED IMMEDIATELY, cabinet maker or 3rd-year apprentice for local cabinet shop. Wages depending upon experience. This is a steady job for the right man. Victoria Press Box 667.

SEMI-RETIRED SHEET METAL mechanic. Must be creative. For more information call ED. 382-5321.

EXPERIENCED COOK, FULL and part-time shift, 11 p.m. to 7 a.m. Apply at Scotts Restaurant, 650 Yates. 382-1289.

DEPENDABLE SIGN PAINTER and sheet metal worker, also bookkeeper for growing business in the Okanagan. 479-4628.

SINGLE, PREFER OLDER MAN, non-drinker, room supplied. Light janitor work. Victoria Press Box 682.

MAN REQUIRED TO WORK IN plastic sign manufacturing and installation. Apply Victoria Press, Box 677.

TAXI DRIVER WANTED, DAY shift, Monday-Friday. Apply Owl Taxi.

21 MALE HELP WANTED

IMPORT SALESMAN

Immediate opening for aggressive, hardworking salesman. This position provides an excellent opportunity to sell one of the world's finest imports — Ford Cortina along with used cars. Company car supplied, MSA, group insurance and other fringe benefits. Individual must have following qualifications:
Married
Resident, Victoria 3 yrs.

Position open at Cortina Car Centre, but apply in person to Bill Boothman, Peter Pollen Ford Sales Ltd., 1060 Yates St.

DOUBLE OPPORTUNITY

For a person to sell for a Real Estate Company and new houses for Construction Company. This opening is for licensed or unlicensed men with selling ability and willing to take the Real Estate Salesman's Course while earning money.
Send your resume as soon as possible to Victoria Press, Box 647.

A PRESTIGE PUBLIC RELATIONS position for a retired or semi-retired minister or layman for weekend work. The ability to speak to Church Boards or Councils is required. Good health and a pleasant personality are prerequisites. Apply Victoria Press Box 642.

EXPERIENCED BUILDING material salesman required for a large multi-department lumber company. Applicants must have sales experience in a full line building supply house. Reply in confidence, Victoria Press, Box 607.

Wanted for Central Vancouver Island Mill, experienced SHINGLE SAWYERS AND PACKERS. Victoria Press Box 685.

WANTED: EXPERIENCED funeral director-embalmer. Must be capable of assuming full responsibility. Every other weekend and night off. Contact the manager, 125 Wallace St., Nanaimo, B.C. Applications strictly confidential.

VANCOUVER ISLAND
Active couple needed to manage 60-unit apartment complex and also small real estate office. Applicant must have valid real estate sales licence. Apply Victoria Press, Box 655.

SEVERAL FULL OR PART time men with cars needed to complete our sales force. Excellent opportunity to become associated with well established Victoria firm. Phone after 6:30 p.m., 386-7320.

SERVICE STATION FRONT-END man, over 20. Must be experienced and clean cut. Apply in person to Cadboro Bay Texaco, 3840 Cadboro Bay Road.

WANTED — 10 MEN FOR supervisors, interviewers, dance teachers. Up to $125 per week. No experience necessary. Apply between 2-4 p.m., 723 Fort St., downstairs 388-7896.

TOP COOK AND MANAGER required for cafe and Dining Room in Campbell River Hotel. Good business and opportunity for right party. Apply Victoria Press, Box 696.

CAPITAL WITH PAPERS, diesel engineer and cook, for 136' ship. Send full resume, stating wage to 4384 Robinwood, Victoria.

IF YOU'RE THINKING OF A sales career in life insurance, think Canadian. Phone Monarch Life, 348-6584, for interview.

SALESMAN FOR MOBILE HOME accessories and related lines. 478-4047.

PART-TIME FULLY QUALIFIED upholsterer. Victoria Press Box 673.

25 MALE OR FEMALE HELP WANTED

ADVERTISEMENTS IN THIS CLASSIFICATION MUST COMPLY WITH THE BRITISH COLUMBIA HUMAN RIGHTS ACT SEE COLUMN 1

COMMUNITY WORKER — TO work as a detached worker, using Centennial United Church headquarters. The successful applicant should have special organizational abilities, especially with young people; experience in family counselling; a good Christian background is essential and general knowledge in assisting people of all ages to cope with the ever-increasng social problems that exist, especially among "low-income" families.
The initial employment contract will be for a 12-month period, commencing September 15, 1971.
Please apply in writing, stating qualifications, age and salary expected to:
Official Board,
Centennial United Church,
612 David St.,
Victoria, B.C.

REALTORS JOIN THE TEAM AT OAK BAY REALTY

The Oak Bay area is recognized as having the finest real estate. If you live or work in this area why waste your time and gas going to an office downtown? At OAK BAY REALTY we are enlarging our team and would like to talk to you about the advantages of joining us. Generous commission split, congenial companions, MSA and Group Life Insurance. Office and sales assistance, leads, encouragement and personal supervision. Come and see our new office at 2194 Oak Bay Ave. Call Jack Mears, 598-3321. MEARS' OAK BAY REALTY LTD.

LADIES AND GENTLEMEN

Let me teach and show you how you can earn executive income (commission plus bonus). Selling beautiful Oak Bay residential properties. Just for fun call me now — you may be pleasantly surprised how easy Real Estate can be with the right teacher. Dial 598-3321 ask for Eric Saffer, Personnel Manager, Jack Mears Oak Bay Realty Ltd.

Experienced cook in Chinese food wanted. $3 per hour. Please apply in person Little Harry's Restaurant, Hillside Shopping Centre.

REAL ESTATE
Wanted Licensed Realtors for Confidential Interview call
EMPRESS REALTY LTD.
2020 DOUGLAS ST., 386-8457

DRAUGHTSMAN REQUIRED, experience in engineering and survey drafting essential. Reply, stating full details of experience and salary expected. Victoria Press, Box 699.

HANDYMAN AND WIFE, experienced as resident caretakers for new 38 suite apartment in Duncan to be completed October 1st, 1971. Please send complete resume to Victoria Press Box 692.

BUY SELL TRADE CLASSIFIED
"Victoria's Largest Proven Marketplace"

26 FEMALE HELP WANTED

ADVERTISEMENTS IN THIS CLASSIFICATION MUST COMPLY WITH THE BRITISH COLUMBIA HUMAN RIGHTS ACT SEE COLUMN 1

SIMPSONS-SEARS
REQUIRES
Mature women for part-time work involving the ticketing of merchandise. Several openings, experience desired but not essential. Apply in person Monday-Friday, Personnel Department, Simpsons-Sears Ltd.

HOUSEKEEPER FOR PROFESSIONAL family in modern home, Ten Mile Point. Three school-age children, one toddler. Only energetic, capable woman with good current references considered for this long-term position. Begin August 23. $200 month, live-in, or $300 month, six days with own transportation. Apply airmail by August 5: Post Office Box 9247, Tampa, Florida 33604.

AVON CALLING
Quick! Phone now for complete information on how easy, fun, and profitable your life can be as an Avon Representative. Act now before the vacancies are filled. Call Mrs. Burkinshaw, 384-7345.

FULL-TIME PAY, PRIZES AND awards, etc., for part-time work. Choose your own hours. If you are 18 or over there are openings for 1 manager and saleladies. Kit is supplied free. No delivering or collecting. Phone Monday-Friday, 478-4769.

10 RESPONSIBLE SALES ladies, needed for new business in beauty industry. Experience not necessary, full training included. Send application with phone number to: Miss Donna, 100-609 Broughton.

SECRETARY-RECEPTIONIST
A local firm of chartered accountants requires a girl to perform secretarial and general office duties. Some training will be provided, but typing and shorthand are essential. For an interview, call Green, Horward, Munro and Company, 388-5574.

CLERK-TYPIST REQUIRED FOR insurance office. Experience not essential, but good typing speed required. Recent graduates will be considered. Apply Victoria Press, Box 679.

PLEASANT, RESPONSIBLE, young-at-heart, lady for card and gift shop. Part-time now, may lead to full-time management if suitable. Experience essential. Victoria Press Box 697.

EXPERIENCED BOOKKEEPER for wholesale house. Must be able to handle complete set of books, with balance in charge of credit, invoicing and related duties. Victoria Press, Box 687.

SECRETARY FOR DOCTOR'S office; afternoon part-time. Should be good in typing and handling patients. 25 years or over. Reply Victoria Press, Box 662, stating age and qualifications.

NEEDED 10 WOMEN FOR supervisors, interviewers, dance teachers, receptionists. Up to $125 per week. No experience necessary. Apply between 2-4 p.m., 723 Fort St. downstairs, 388-7896.

GENERAL OFFICE ASSISTANT required. Typing and shorthand necessary, give details of education and experience. Salary according to experience. Victoria Press, Box 698.

WAITRESSES WANTED. Experience necessary. Good working conditions. Apply to Mrs. Paige, Scotts Restaurant, 8 a.m.-2 p.m.

WOMAN FOR GENERAL office work in hearing aid office. Age over 30 years. Must be able to meet public. For interview phone 383-2436.

CAR SALES SECRETARY — cashier for local automobile dealership. Must be good typist, preferably with shorthand. Victoria Press, Box 683.

OVER 65
Companion-housekeeper to elderly gentleman. Comfortable bungalow near Oak Bay Village. Live in. Apply 2358 Oak Bay Ave.

LEGAL SECRETARY REQUIRED for small law office. Also stenographer with bookkeeping experience. 385-8781.

REASONABLE WOMAN WITH selling ability to work on part-time basis in a 2nd-hand furniture store. Minimum wage. 385-5912.

ENJOY YOUR SUMMER AND make money, too. No investment, your hours. 382-0925, 386-0614, 386-7925.

PART-TIME BANK TELLER and part-time typist required immediately. Phone Bank of Nova Scotia, 386-3204.

WANTED: EXPERIENCED wool presser, full-time position. Apply in person, Nu-Way Cleaners Ltd., 420 Williams St.

MEDICAL TYPIST-RECEPTIONIST, 85 word minimum. State salary and experience. Victoria Press, Box 646.

DINING ROOM WAITRESS, part-time, evenings. Colonial Inn, 270 Government.

EXPERIENCED TYPIST FOR insurance adjusters office. Phone 388-5431.

EXPERIENCED COOK IN Duncan. $2 an hour. Phone 746-4261 or Sidney 656-4948.

LIVE-IN SITTER HOUSEkeeper, unwed mother welcome. 386-1693, after 6:30 p.m.

CONGENIAL LADY REQUIRED to cook in rest home. References. 479-2948 or 385-6213.

EXPERIENCED HAIRDRESSER, preferably with some clientel. 383-0543 after 6 p.m.

EXPERIENCED PART-TIME dining room waitress. Phone 598-4511.

GENERAL HELP FOR REST home, live in. 384-3942.

COSMETICIAN-MANICURIST. 385-3614.

EXPERIENCED SALAD GIRL for restaurant. Phone 598-4511.

27 TEACHERS WANTED

ADVERTISEMENTS IN THIS CLASSIFICATION MUST COMPLY WITH THE BRITISH COLUMBIA HUMAN RIGHTS ACT SEE COLUMN 1

SUPERVISOR REQUIRED FOR church sponsored kindergarten in Victoria (mornings only Monday thru Friday). Following qualifications essential:
1. B.C. Community Care Facility Certificate — 10 units.
2. Convinced Evangelical Christian.
Apply Victoria Press Box 691

29 SITUATIONS WANTED MALE

LANDSCAPING, REDESIGNING, gardening, rock work, new lawns, cleanup. 592-6140.

CUT LAWNS, TALL GRASS, blackberries. Clean yards, basements, free estimates. 385-9929.

BEAT HIGH PRICES! INTERIOR-exterior painting. Any room, $15-$25. References. 386-0902.

EXTERIOR PAINTING IS MY hobby. Between 5-6 p.m. phone 598-5217.

ACCOUNTING, BOOKKEEPING, payrolls, weekly, monthly, reasonable rates, Phone 383-5473.

YOUNG MAN, 24, WOULD LIKE employment. Have car. 386-3805.

STUDENT REQUIRES WORK OF any type, reasonable. 477-5265.

GARDENING, ODD JOBS, $2 hour. 382-4414 after 6 p.m.

29 SITUATIONS WANTED MALE

DUTCH LANDSCAPER
Redesign your garden for lower maintenance costs. Complete landscaping service including rockwalls, brick work, patios, ponds, supply of nursery stock, etc. Free estimates: 592-1972 or 592-2748.

SEMI-RETIRED ELECTRICIAN wishes position in apartment maintenance, experienced in laundromat servicing, heating and refrigeration. Excellent references. Reply Box 307, Sooke, B.C.

WIDOWS — PENSIONERS
PAINTING: Interior. Exterior
CARPENTRY: Cabinets, arborite, desks, tables, sinks, counters, remodelling. Reliable. Reasonable. References. Free estimate. 592-3490.

HEALTHY MEN ON WELFARE want work. Will do anything. Phone 382-2034, 386-9846. Victoria Self-help Society.

MOWING
Long grass cut down, backyards, vacant lots, any tough job. 382-4644.

RELIABLE MAN, 19, LOOKING for employment. 382-3450.

30 SITUATIONS WANTED FEMALE

GOOD HOUSE CLEANERS available on short notice. Reliable and trustworthy. Welfare Mothers' House Cleaning Association. Phone 382-2034 or 386-9846 or 383-0866.

EXPERIENCED CHILD CARE. My home, near Oak Bay Theatre. References. 598-1649.

RELIABLE HOUSEWORK DONE by German lady, $2 hour. 383-6508.

RELIABLE WOMAN WILL DO housework, 4-6 hours day. 385-2845.

36 BUSINESS SERVICES AND DIRECTORY

Books

POOR RICHARD'S USED BOOKS
Bought — Sold — Exchanged
923 Fort. 384-4411, 106 W. Burnside

Bulldozers

HENSON BULLDOZING LTD.
Loading, hauling, excavating and backfilling. Gravel, topsoil and fill. Land clearing and burning. Specializing in subdivision development. Free estimates. Phone 479-4234 anytime.

Carpenters

RENOVATIONS, EASY PRICES. Papering, additions, interior decorating, rumpus rooms, sundecks. 477-8543 mornings and after 5.

CARPENTER
for sundecks, sliding doors, steps, additions or rumpus rooms.
Free estimates
383-5205 Seakrest Industries

GENERAL REPAIRS, ALTERATIONS, additions. Fast, courteous service. Free estimates. W. EARL EBY 385-0040

QUALITY WORK AT REASONable rates. Additions, renovations. Estimates, plans. Glover, 656-3745.

TIRED OF INFLATION? ALL construction work. Jime, 386-6466 or 382-7885.

CARPORTS, STEPS, SUNDECKS, additions, any framing or finishing. Reasonable, 384-9167.

SMALL JOBS MY SPECIALTY
Howie 478-4705

HOUSE FRAMING
G. C. Luney, 477-2470 after 6

COMPLETE FRAMING CREW available. Status Designs. 382-9196.

Carpets and Linoleum

MONTH-END SALE ON ROLL ends. 3'x2' shag mats at $4.75. Nylon, 18-oz. carpeting installed at $7.75 per yard. Escapade shag, regular $10.95, selling for $8.50 per sq. yd. Samples brought to your home. Lino, carpets, tiles professionally installed. Del Interiors and Modernizing, Victoria's only complete home remodelling service, 382-2151 anytime.

For immediate in-home service for samples and estimates of carpets, linoleum or tile call Bob Carrie, 382-5111. No obligation.
Standard Furniture Co.
737 Yates Street

CARPETS, LINOLEUM, TILE, professionally installed. Reasonable rates. Satisfaction guaranteed. 385-8959.

SUMMER SACRIFICE
See our ad in Misc. for Sale.
CARPET TREND.

CARPETS PROFESSIONALLY installed. Reasonable rates. 383-8202.

RUGS LOOK "NEW" IT'S EASY WITH KARPET-KARE. 388-9450, 479-6738.

PARKER JOHNSTON LTD.
1314 Broad Street 382-9181

Catering

FOR THE BEST IN BANQUET and weddings, let us prepare a quote for you. Alcove Caterers, 385-3595, 382-1025.

Cement

DE GENDT BIRKET — Cement contracting, diamond saw cutting, industrial and commercial. Free estimates. 388-6960, 385-5020.

BENITO BROS. SPECIALISTS. Cement finishings. Ch

Tonight's Top Television Shows

APOLLO 15. The newest moon mission is still proceeding on schedule and programming on all channels may be interrupted periodically for bulletins, progress reports and other special coverage.

★ ★ ★

MANTRAP. 6:30 p.m., Channel 6. Rise up, women's liberationists! Tonight you're under the gun as writer-comedian Bob Einstein takes the floor. He's posing as an outspoken, unflattering authority on women.

★ ★ ★

NBC ACTION PLAYHOUSE. 7:30 p.m., Channel 5 (rerun). "Turncoat" George Hamilton stars as a Korean War GI who defects, then returns to this country on an espionage mission. Carroll O'Connor is a local agent who is supposed to help Hamilton steal missile secrets from a top engineer (Jack Weston). But Hamilton is distracted from his assignment by a lonely girl (Margaret O'Brien), who tries to lead him into a romance.

★ ★ ★

ALIAS SMITH AND JONES. 7:30 p.m. Channel 4 (rerun). Judy Carne and Pete Duel, who co-starred in "Love on a Rooftop," are reunited in this episode, "The Root of It All." Tom Ewell also guests in the story about a search for a lost Civil War payroll. Heyes and Curry get involved in the search against their better judgment, endangering their efforts for amnesty.

★ ★ ★

LANCER. 8 p.m., Channel 7. Love puts Johnny Lancer into a dilemma. The girl who captures his heart is the daughter of a cattleman (Arthur Hill) whose business tactics aren't exactly appreciated by the Lancers. But Johnny is caught in the middle of loyalty to the family and his feelings about the girl.

★ ★ ★

CBS THURSDAY NIGHT MOVIE. 9 p.m., Channel 7 (rerun). "The Cool Ones." Roddy McDowall stars in a story that rings so much with reality o fthe music scene through the 1950s and 1960s. An overnight singing sensation topples into obscurity just as quickly and tries a comeback. The pathetic, desperate motions can relate to any of a dozen similar tragic figures in real life. Debbie Watson, Gil Paterson and Phil Harris are featured.

★ ★ ★

ADAM 12. 9:30 p.m., Channel 5 (rerun). "Vice Versa" Officer Reed takes over the driver's seat because, of all things, Malloy forgot to renew his licence. In the course of a day's work, they run into a peculiar bank robber who want to be arrested, a woman has gone berserk and starts shooting at policemen, and a baby abandoned in a trash can. You might recognize the man who finds the baby. He's Key Luke, Charley Chan's No. 1 son in movies.

★ TV LISTINGS ★

EVENING

CBUT—2 Vancouver	KOMO—4 Seattle	KING—5 Seattle	CHEK—6 Victoria	KIRO—7 Seattle	CHAN—8 Vancouver	KCTS—9 Seattle	KTNT—11 Tacoma	KVOS—12 Bellingham	KTVW—13 Tacoma
6:00 P.M. 2—Sportscene 4—News 5—News (c) 6—News Hour 7—CBS News—Cronkite 8—Pro football: Edmonton at Hamilton 9—Buttons and Buddles 11—Big Valley 12—Movie 13—Movie	**7:30 P.M.** 2—Bless This House 4—Alias Smith and Jones 5—NBC Action Playhouse 6—Marcus Welby 7—Family Affair 8—Des O'Connor Show 9—U.S.A. Photography 11—Perry Mason 12—Thurs. Nite Movie 13—Movie	**9:00 P.M.** 2—The Irish Rovers 4—Make Room for Granddad 5—Ironside 6—Movie 7—CBS Thrs. Movie 8—Comedy Theatre 9—PBS News Special 11 David Frost (c) 12—Movie 13 Bob Cocoran 9.25—Channel 12—News	**10:30 P.M.** 2—Encounter 4—This Is Your Life 5—Vic Damone 6—Room 222 7—Movie 8—Mannix 9—Sign off 11—News (c) 12—KVOS Reports	**12:00 P.M.** 2—Thursday Theatre 4—D. Cavett (c) 5—Johnny Carson 6—Late Show 8—Late Show 11—Merv Griffin (c) 12—Merv Griffin (c)			
6:30 P.M. 2—Summer Edition 4—News (c) 5—NBC News (c) 6—Mantrap 7—News 8—Pro football: Ed at Ham. 9—Folk Guitar—Instruction 11—Big Valley 12—Walter Cronkite (c)	**8:00 P.M.** 2—Interns 4—Pro football 5—NBC Action Playhouse 6—Interns 7—Lancer 8—Des O'Connor Show 9—Washington Review (c) 12—Movie	**9:30 P.M.** 2—The World We Live In 4—Dan August 5—Adam 12 6—Movie 7—Movie 8—Here Come the 70s (c) 9—Teen-Agers and Sex 11—David Frost (c) 12—KVOS Reports	**11:00 P.M.** 2—CBC News 4—News (c) 5—World Today 6—CBC News (c) 7—News 8—News (c) 11—Merv Griffin 12—Rat Patrol 13—Movie 11:20—6, 8—News (c)	12:30—11—Mantrap 1:00—4—Star Time 1:05—12—Movie 1:10—2—News				
7:00 P.M. 2—Summer Edition 4—World Wonders (c) 5—Truth or Consequences 6—Marcus Welby 7—Dick Van Dyke 8—Eddie's Father 9—Iranian Art 11—Dragnet (c) 12—Movie 13—Call of The West 7.25—12—Channti 12—Fishing	**8:30 P.M.** 2—Interns 4—Bewitched 5—Ironside 6—Interns 7—Lancer 8—Comedy Theatre 9—PBS News Special 11—David Frost 12—Movie	**10:00 P.M.** 2—Five Years in the Life 4—Dan Agust 5—Vic Damone 6—Movie 7—Movie 8—Mannix (c) 9—Teenagers 11—News (c) 12—KVOS Reports	**11:30 P.M.** 2—News, Sports (c) 4—Dick Cavett (c) 5—Johny Carson 6—News 7—Late Show 8—News 11 Merv Griffin (c) 12 Merv Griffin (c) 13 Movie 11:45—Channels 6 and 8—Movie					

ALL TIMES ARE LOCAL

CHANNELS RESERVE RIGHT TO MAKE LAST-MINUTE CHANGES

Early Friday

CBUT—2 Vancouver	KOMO—4 Seattle	KING—5 Seattle	CHEK—6 Victoria	KIRO—7 Seattle	CHAN—8 Vancouver	KCTS—9 Seattle	KTNT—11 Tacoma	KVOS—12 Bellingham	KTVW—13 Tacoma
8:00 A.M. 4—Flying Nun 5—Today (c) 6-8—Sign Off 7—J. P. Patches 12—Frisky Frolics (c)	**10:00 A.M.** 2—Sign off 5—Sale of the Century 6—Sign off 7—Family Affair (c) 8—Sign off 11—Hazel 12—Family Affair (c) 10.05—2—Mr. Dressup	**12:00 NOON** 2—Luncheon Date 4—Bewitched (c) 5—Distaff (c) 6—Noon Show 7—News 8—News 11—Memory Game (c) 12—David Frost (c) 12.15—8—Summertime 100	**2:00 P.M.** 2—Pan American Games (c) 4—Newlywed Game (c) 5—Jury Trials (c) 6—Pan American Games (c) 7—Secret Storm (c) 8—Movie 11—Bright Promise 12—Secret Storm (c) 2.15—6-8—Magic Den	**4:00 P.M.** 2—Galloping Gourmet 4—Password (c) 5—Mike Douglas (c) 6—Galloping Gourmet 7—Big Money Movie 8—Flintstones 9—Sesame Street 11—Tennessee Tuxedo 12—Funorama				
8:30 A.M. 4—Good Morning (c) 5—Today 6—Sign Off 7—Captain Kangaroo 8—Sign Off 12—Captain Kangaroo (c)	**10:30 A.M.** 2—Giant: Helene (c) 4—Mid-Morning News 5—Hollywood Squares (c) 6—Friendly Giant 7—Love of Life (c) 8—Wild Whirl of Fashion 11—Jack la Lanne (c) 12—Love of Life (c) 10.45—2-6—Chez Helene	**12:30 P.M.** 2—Luncheon Date 4—Love, American Style 5—Days of our Lives (c) 7—As World Turns (c) 11—To Tell the Truth (c) 12.45—8—Movie Matinee	**2:30 P.M.** 2—Pan American Games (c) 4—Dating Game (c) 5—Somerset—Serial (c) 6—Pan American Games (c) 7—Edge of Night (c) 8—Famous Jury Trials 11—Movie Game (c) 12—Many Splendored Thing (c)	**4:30 P.M.** 2—Drop In 4—What's My Line 6—Drop In 7—Movie 8—Pete's Place 9—Sesame Street 11—Addams Family (c) 12—Fun-O-Rama (c)				
9:00 A.M. 4—Movie 5—Telescope 6—Sign Off 7—News 8—Sign off 12—Fourth Corner—Children	**11:00 A.M.** 7—Sesame Street 4—Galloping Gourmet 5—Jeopardy (c) 6—University of the Air 7—Where the Heart Is (c) 8—University of the Air 11—Romper Room (c) 12—Where the Heart Is (c) 11.25—7—CBS News 12—Women's World	**1:00 P.M.** 2—Let's Talk Music 4—All My Children (c) 5—Doctors (c) 6—Englebert Humperdinck (c) 7—Many Splendored Thing 8—Movie 11—Don St. Thomas Show	**3:00 P.M.** 2—Pan American Games (c) 4—General Hospital (c) 5—Dinah Shore (c) 6—Pan American Games (c) 7—Gomer Pyle (c) 8—Another World (c) 11—Rifleman 12—It's Your Bet (c)	**5:00 P.M.** 2—Dick Van Dyke 4—Petticoat Junction 5—Mike Douglas (c) 6—Beat the Clock 7—Movie 8—Beat the Clock 9—Mister Rogers 11—Daniel Boone 12—Lucy 13—Movie				
9:30 A.M. 4—Movie 6—Sign off 7—News 8—Sign off 11—Concentration—Game 12—Hillbillies (c)	**11:30 A.M.** 2—Sesame Street 4—That Girl (c) 5—Who, What, Where (c) 6—Yoga 7—Search for Tomorrow (c) 8—Yoga 11—Romper Room 12—Search for Tomorrow (c) 11.55—5—Children's Doctor	**1:30 P.M.** 2—55 N. Maple St. 4—Let's Make a Deal (c) 5—Another World (c) 6—Englebert Humperdinck 7—Guiding Light (c) 8—Movie 11—Beat the Clock (c) 12—Divorce Court (c)	**3:30 P.M.** 2—Pan American Games (c) 4—One life to Live (c) 5—Virginia Graham 6—Pan American Games (c) 7—J. P. Patches (c) 8—Trouble with Tracy (c) 11—Rocky 12—What's My Line	**5:30 P.M.** 2—Take 30 4—News (c) 5—News (c) 6—Yoga 7—Movie 8—Yoga 9—Folk Guitar 11—Daniel Boone 12—Big Show				

TONIGHT'S MOVIES

5:30: Channel 12: The Tall T (1957 Western). Randolph Scott, Maureen O'Sullivan, Richard Boone. About an Arizona rancher, who after losing a bet, finds himself involved in a holdup.

7:30: Channel 12: Cockleshell Heroes (1955 English War Drama), Jose Ferrer, Trevor Howard. During Second World War, the action centres around an attempt by a handful of volunteers from the British Royal Marines to destroy German warships concentrated in Bordeaux harbor.

7:30: Channel 13: The Black Raven (1943 Drama) George Zucco, Wanda McKay. The Black Raven Inn near the Canadian border becomes the scene of a murder.

9:00: Channel 7: The Cool Ones (1967 Musical) Roddy McDowall, Debbie Watson, Phil Harris, Mrs. Miller. All about the "cool world" of rock-and-roll singers and go-go dancers, with a guest appearance by Glen Campbell.

11:00: Channel 13: Rescue Squad (1935 Drama), Sidney Blackmer, Ralph Forbes. Story of the men who work for the fire-fighting brigade.

11:30: Channel 7: It Happens Every Thursday (1953 Comedy), Loretta Young, John Forsythe. A New York newspaperman and his family arrive in a small town in California to run the local weekly newspaper.

11:45: Channel 6 and 8: Dingaka (1965 South African Drama), Stanley Baker, Juliet Prowse. A South African lawyer takes the case of a tribesman accused of murder.

11:50: Channel 2: The Knack (1965 English Comedy), Rita Tushingham, Michael Crawford, Ray Brooks. A delightful tale of a shy young teacher who is determined to learn the art of romance with the help of his suave friend and a willing country girl.

RADIO LOG

All Stations—Victoria: CJVI, 500; CFAX, 1070; CKDA, 1220. Vancouver: CJOR, 600; CBU, 690; CKNW, 980; CKWX, 1130; CHQM, 1320; CKVN, 1410. Seattle: KIRO, 710; KOMO, 1000; KING, 1090. Bellingham: KARI, 550.

FM Stations—Victoria: CFMS, 98.5; Vancouver: CKLG, 99.3; CFQM, 103.5; CBC, 105.7; CBUF, 97.7 (French—6 a.m. to 1 a.m.). Seattle: KLXI, 95.7; KLSN, 96.5; KING, 98.1; KIRO, 100.7; KETO, 101.5. Tacoma: KTNT, 97.3; KLAY, 106.1. Edmonds: KBIQ, 105.3. Bellingham: KERL, 104.3.

Most stations broadcast news bulletins on the hour and on the half-hour at early morning and evening peak periods.

Major Newscasts: CBU, 9 a.m.; BBC news, 4 p.m. Monday to Friday, and 9 a.m. Saturday; National news: CFAX, CKDA and CJVI, 8 a.m., 12 noon (noon report), 5:30 p.m. (news hour); Saturday and Sunday, 8 a.m., 12:30 p.m., 6 p.m. and 10 p.m.

TIMES GOOD MUSIC HOUR

7 P.M. — CJVI

Queen's Lace Handkerchief, orchestra; Land of My Fathers, Morriston Orpheus; Song of the Jolly Roger, Morriston Orpheus; Caro Mio Ben, Cesare Valletti; Amarilli, Cesare Valletti; Swan Lake concluded, orchestra.

CROSSWORD - - - By Eugene Sheffer

HORIZONTAL
1. Male swan
4. Kind of pneumonia
9. Harbor boat
12. American humorist
13. Mountain crest
14. Mr. Whitney
15. Exciting job
17. Oriental coin
18. Serviceman's address
19. Brewer's need
21. Sea bird
24. Striker
27. Chemical suffix
28. Moisture
30. Harden
31. Hogshead, for one
33. Thus (L.)
35. Skier's aid
36. Aquatic animal
38. Thrice (music)
40. Greek letter
41. — fidelis
43. Cause
45. Assistant
46. Philippine Negrito
47. Fido, for one
49. Court declaration
54. Grampus
55. Willow
56. Scotch river
57. Tree
58. In itself
59. Cozy retreat

VERTICAL
1. Tiger
2. Poem
3. Egyptian god
4. Folded over
5. Birds
6. Bengal quince
7. Particles
8. Subside again
9. Needed in laboratories
10. Rubber tree
11. Bar offering
16. Sailor
20. Bothersome on clothes
21. City in Texas
22. Growing out
23. Contest in cricket
25. One of the Muses
26. Repeated a movie
29. Intelligence
32. Military cap
34. Waxy ointments
37. Forage grass
39. Go to bed
42. Peewee
44. Goal
47. Kentucky bluegrass
48. Bitter vetch
50. Title
51. Strange
52. Born
53. A longing

Answer to Previous Puzzle

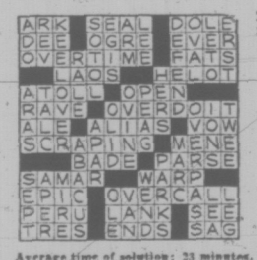

Average time of solution: 23 minutes.

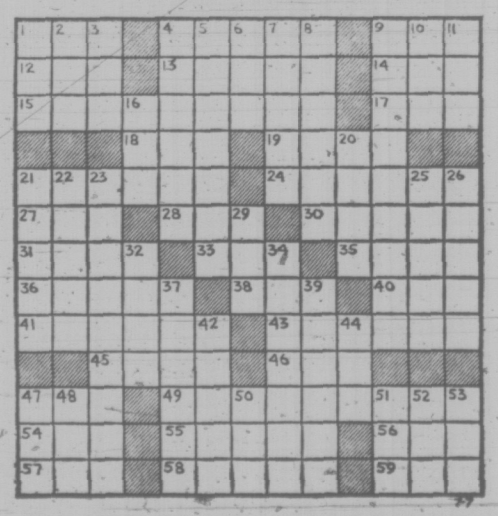

36 BUSINESS SERVICES and DIRECTORY

Plasterers

FRED BLANCHARD AND SONS Plaster, stucco, drywall. Repairs, our speciality. 656-3638 477-4953

STUCCO AND PLASTERING, quality work, reasonable price. Coleman Plastering Ltd., 598-3433.

STUCCO, DRYWALL AND imitation granite stone. Stan Olson, 383-0897 after 5 p.m.

STUCCOING, PLASTERING Alterations. Reasonable. 479-4779.

Plumbing and Heating

LEAKY TAPS, WATER LINES Repairs, Renovations, New Work. Reasonable, easy terms. "NO JOB TOO SMALL" Osborne Sales and Service Ltd. 386-7891

ELECTRIC SEWEROOTER, cleans drains, fast and efficient. Jim Nott Plumbing and Heating Ltd., 382-9300.

S and M PLUMBING New Work Repairs Alterations 479-1312 Reasonable 383-951

S. H. BROWN, 382-2747 Repairs. Remodelling — New Work.

PLUMBER, RELIABLE, licensed, big or small jobs. Reasonable rate. 382-4414.

ROY'S PLUMBING REMODELling, new work, repairs. 383-6931.

Repair Service

ALUMINUM LAWN CHAIRS rewebbed — for long service and beauty replace with red cedar panel kits. Pick up and delivery. 597-0872

Roofing and Siding

SIMPSONS-SEARS ASPHALT SHINGLES Supplied — Installed Ask about our exclusive heavy duty 250-lb. Superlock, 15-year guarantee. SIMPSONS-SEARS Roofing Materials 388-9111, Local 264.

VICTORIA ROOFING AND INSULATION CO. LTD. All types of asphalt and cedar shingles. "Garlock Shingles" 917 Fort St. 382-2931

PARKER JOHNSTON LTD. 1314 Broad Street 382-9181 Roofing, Insulation, Eavestroughs "Our experienced workmanship to stand the test."

EXPERIENCED ROOFER Free estimates. Fair deal. Ken 384-6724 before 3.

Sheet Metal

CUSTOM SHEET METAL WORK Reasonable prices. No job too small. Pans, tote boxes, planters, window boxes, etc. Zoel Enterprize Ltd., 863 Catherine St., 382-5321 or evenings 592-4355.

Tailors

ALTERATIONS REMODEL RESTYLE Suits, slacks, coats BRITISH CUSTOM TAILORS 1311 Blanshard 383-2632

Tree Service

MT. VIEW TREE SERVICE Everything in Trees. Telephone answering. Insured. 479-3873.

TREES TAKEN DOWN AND REMOVED. Very reasonable. Free estimates. Butch, 386-7316.

HOUSTON TREE SERVICE Free estimates. Insured. 388-9515

Upholstery

FURNITURE RE-UPHOLSTERY For samples and free estimates in your home call J. Worden or G. Hodgson, 382-5111. Standard Furniture, 707 Yates

RE-UPHOLSTERING BY European craftsman. Sample shown in your home. 385-8959.

Window Cleaners

BRENT'S WINDOW CLEANERS, expert work done. Call 382-7982.

38 TRAVEL

— VICTORIA'S ONLY — CHARTER FLIGHT INFORMATION OFFICE CHARTER FLIGHT CONSULTANTS 323 Yarrow Bldg., Victoria 386-2485

CHARTER FLIGHT Information Centre Listings of all charter flights. One-way flights to and from Europe. Also relative flights from Europe to Vancouver return. Contact Vancouver 687-2321, or Suite 1105-736 Granville St., Van. 2, B.C.

—FOR SINGLES ONLY— Fun tours to Hawaii, Caribbean, Mexico.— Travelworld 382-3121.

39 PERSONALS

WIDOWER, 60'S, FINE HOME wishes to meet healthy widow 50-65 with means. Enclose recent snap. Object matrimony. All replies answered. Victoria Press Box 681.

GENTLEMAN, SEPARATED, would like to meet lady between 25 and 35 for companionship. Like outdoors, snapshot appreciated. Victoria Press Box 695.

WIDOW, LATE FIFTIES, DESIRES companionship respectable, unattached gentleman 50s-60s. No dependant person, please. Victoria Press, Box 681.

ANYONE KNOWING THE whereabouts of John and Brenda Gallant please contact Victoria Press, Box 686. Matter of urgent personal concern.

WOULD ANYONE KNOWING the whereabouts of Arthur Fewings kindly reply to Victoria Press Box 676.

PREGNANT AND DISTRESSED? We can help you. Phone Birthright, 384-1431.

ALCOHOLICS ANONYMOUS If you have a drinking problem and want to quit, phone 383-0415.

40 BUSINESS PERSONALS

EMOTIONAL PROBLEMS? Autogenic Therapy may be the answer. After 30 years in my profession, am now semi-retired in Victoria and accepting limited number of patients. Miss E. Reid. 384-9880

FAMILY COUNSELLING Mr. Reg Clarkson, B.A., M.S.W., R.S.W., a private social work practice for marriage counselling, alcohol and youth drug problems. Phone 384-0912.

HERBAL REMEDY TREATments available for all diseases. Contact your local herbalist. 819A Broughton, back entrance or call 384-8732.

UNIVERSAL DIVORCE FINANCING (Victoria) LTD. 320 Yarrow Bldg. 388-7385 835 Fort St., Victoria, B.C.

CLAIRVOYANT AND TRANCE medium. Questions answered, advice given. Mrs. Payn-Jones, 386-3603.

YOUR CHARACTER AND destiny revealed through Astrology and Numerology: Aeron. 478-7632.

NURSING CARE BY QUALIFIED nursing orderly, conscientious. Victoria Press Box 670.

J. J. BRAMHAM, CHIROPRACtor, 2186 Oak Bay Avenue, business 592-1621; Res. 382-4697.

VICTORIA HYPNOSIS CENTRE Ltd., 8-819 Fort St., 388-9722.

42 EDUCATION

DOES YOUR CHILD HAVE A January, February, or March birthday? Jiminy Crickets has a special program for your child. Call us today and ask for details. 592-2488.

FINISH HIGH SCHOOL AT home. Canada's leading school. National College (B.C.). 1707 Carnegie Cres., Victoria. Ph. 477-4490.

TUTORING — PROFESSIONAL help by experienced teacher. French, Math, new and old method. 598-2331.

42 EDUCATION

Register Your Child Now for September at JIMINY CRICKETS 3410 SHELBOURNE ST. Half day or all day classes for Nursery 3s and 4s. Kindergarten, Grade I and II. Fully qualified teachers following an excellent developmental program. Hours: 7:30 a.m. to 5:30 p.m. Call 592-2488

60 FUEL

Wood and Sawdust

WOOD — WOOD: Fir, dry land wood. Not been in salt water. 2½ cords, $14.95. Mixed wood, 2½ cords $10. Shavings, $12 per truck load. 384-5524. Best Fuel Company.

100% ALDER FIREWOOD, CORD and ½ cord orders, $24 cord delivered, 6 months seasoned. Cut to your specifications. 20 cords left. 642-3642.

ORDER NOW FOR WINTER. Maple stove or fireplace wood, delivered. 478-6750.

63 TIMBER

WANTED: TIMBER STANDING or felled. Top prices paid. Barclay Logging and Excavating. 388-5704.

WANTED: TIMBER Houston Tree Service, 388-9515.

65 BUILDING SUPPLIES

STEWART & HUDSON Building Supply Centre

CHECK! COMPARE! FIR PLYWOOD SAVINGS!!! 4'x8' Sheets: D Grade

Thickness	Unsanded	Sanded
¼"		3.53
5/16"	3.00	—
⅜"	3.25	5.41
½"	4.09	6.95
⅝"	5.15	7.86
¾"	6.00	8.20

PANELING BARGAINS Satin Smooth V Groove Mahogany. Buy now! Save 4'x7' $2.37, 4'x8' $2.49. (Prefinished 4'x8' $2.79)

DECORA QUALITY PAINT Quality guaranteed by General Paints — and look at the savings! —LATEX (Int. or Ext.)- $5.39 Gal. —OIL BASE: (Ext. Int.)- $5.99 Gal. —INT.EXT. UNDERCOAT $5.99 Gal.

7:30 to 5:30 MON.-SAT. 386-3211 STEWART & HUDSON 400 Gorge Road East

CUBBON LUMBER 1720 Cook Open 6 Days 384-8181 515 Alpha Closed Wed. 386-3288

4x8 FIR PLYWOOD

Rough		Sanded	
5/16	$3.00	¼	$3.53
⅜	3.25	⅜	5.41
½	4.09	½	6.95
⅝	5.15	¾	7.86
¾	5.95	¾	8.20

Arborite 4x8 from $16.95

LUMBER VALUES

25 pcs. 2x4 - 6 Econo	$5.95
25 pcs. 2x4 - 8 Econo	$6.95
25 pcs. 2x4 - 10 Econo	$9.95
CEMENT MIXTURES	Sale
Cement	$2.15 $1.85
Topping Mix	$1.75 $1.59
Concrete Mix	$1.75 $1.59
Mortar Mix	$1.75 $1.59
Kayak Boat Kit	$15.95
Pre-Cut Cedar Picnic Tables	$19.95
4'x6' Compost Boxes 1"	$2.79
Ceramic Tiles 95c sq. ft.	79c

WE CUT GLASS ON COOK STREET CUBBON LUMEBR 515 Alpha Closed Wed. 386-3288 1720 Cook Open 6 Days 384-8181

BUTLER BROTHERS 2046 Keating Cross Rd. 652-1121

Are now delivering ready-mixed concrete six days a week. No extra charge for Saturday delivery. Give us a call for those weekend concrete jobs. FREE ESTIMATES BUTLER BROTHERS 652-1121

why pay more?

1500 lin. 2x4 economy	$29.95
2x4 economy studs	.29
1"x12" shelving lin. ft.	.16
4'x8' prefinished mahogany	$2.95
4'x8'x¼ no. 1 gyproc	$2.25
4'x8' exterior sheathing	$2.49
corrugated plastic 5 colors	
26"x8' $1.75 26"x10'	$2.25
log cabin fence rails, 8'	.29
48" basket weave, lin. ft.	.59
1x10 ranch panel shorts, lin. ft.	.09
4'x8' coupler topping, reg. $17. Sale	$11.95
concrete waterproofing, gallon	.75
interior latex, gallon	$3.95

langford building supply and hardware open seven days a week 940 goldstream ave. 478-1724

READY-MIX CONCRETE GRAVEL SAND For Free Estimates Phone 478-1701 Res. 478-1086 890 Attree Rd. Open Mon. Thru Sat. (6 Days) CALL COLUMBIA READY-MIX LTD.

LUMBER SALE—LUMBER SALE 2x4—2x6 — 2x8 —2x10 — 2x12 At prices you can afford from $38 per FBM and up. Shiplap and Boards from $45 and up. This is all new lumber, come and see for yourself Corner of Hillside and Bridge St. 385-0441 Free Estimates 7 a.m. to 6 p.m. IDEAL SAWMILLS CO. LTD. 2735 Bridge St. 385-0441

WHY SHOP AT SLEGG BROS LUMBER? Because there you find: 1—A FRIENDLY, HELPFUL STAFF 2—A LARGE AND VARIED SELECTION OF LUMBER 3—A BRIGHT, DEPARTMENTALIZED SHOWROOM 4—COMPETITIVE PRICES 5—AMPLE AT THE DOOR PARKING. SLEGG BROS LUMBER LTD. 3955 Quadra St. 479-7151

SPECIAL DISCOUNTS LUMBER PLYWOOD HOME BUILDING SUPPLY 220 ESQUIMALT RD. 382-2211 IMMEDIATE DELIVERY SERVICE TO ALL GULF ISLANDS POINTS.

SABOT KIT $37

12'x20' carport, sundecks (attachel), approx.	$177.50
12'x20' garage (plus roofing)	$253
Lawn fence, 50'	$29
Picket fence, 50'	$33
All purpose garden sheds from	$51

SAANICH LUMBER YARDS 3041 Douglas St. 385-2486 Night phone 479-1423

Bay Concreteblock Co. Concrete Incinerators $9.80 3022 Jutland 382-9436

SUMMER SACRIFICE See our ad in Misc. for Sale. CARPET TREND

USED RED BRICKS, SAND AND GRAVEL. OK TRUCKING CO. LTD. 760 TOPAZ. 386-3414.

90 FT. WHITE PLASTIC divider, $7. 642-5628.

ALUMINUM WINDOWS, 5X10, $50; 4x9, $40; some smaller sizes. Swap or offers. 479-3909.

65 BUILDING SUPPLIES

S. J. PEDEN LTD. PREFINISHED PANELLING

4x8 Cabin Grad mahog.	2.89
4x8 Walnut birch	$6.95
4x8 Heritage elm	$7.95

INSULATION 2½" Fibreglass, 100 sq. ft. $6.25

4x8 FIR PLYWOOD

UNSANDED		SANDED	
5/16	3.59	¼	4.25
½	5.05	3/8	5.50
5/8	5.66	½	6.95
¾	7.60	11/16	8.45
36x96x5/8 Sanded			5.15

Building a Camper or Trailer? Plans and all Materials in Stock at Reasonable Prices

8 to 5 Mon. Through Sat. S. J. PEDEN LTD. 2855 Quesnel St. 386-3464

4" CONCRETE DRAIN TILE, 16C. 670 Sumas St., 384-8744

USED BRICKS, STONE AND good used 2x4 and 4x4. 385-2916.

70 MUSICAL INSTRUMENTS

HALL-FAIRFIELD MUSIC CENTRE LTD. For all your musical needs Summer hours 8:30 - 5:30 daily Closed Friday nights July and Aug. 728 Fort St. 385-8342

TALISMAN'S 5TH ANNIVERSARY SALE All Merchandise Discounted Victoria's largest selection of guitars, amps., stereo equipment. FREE GUITAR With Every Dual 1219 Turntable 939 YATES 384-9222

BELL UPRIGHT PIANO, STEEL back, $300. Fender microphone, University microphone, case, $50. Guitar amplifier, 35 watts, R.M.S. two 12" Jensen Lifetime speakers, Hammond reverb, $175. Wah wah pedal, $15. Boosey and Hawkes Imperial trumpet and case, $60. 384-6878.

EVERETT ELECTRONIC TRANsistorized organ, 2 manual, 13 pedal, reverb, touch percussion, $650. Mason and Risch, Schubert model Spinnet piano, $550. 382-4068.

NEW AND USED ORGANS BY BALDWIN, CONN, GEM, HAMMOND M3, PHILIPS, THOMAS, WELSON $795 UP REGINALD STONE 1517 Quadra. 383-0239

PANORMO VIOLA, LENGTH 26½", 1842. Arthritis forces sale. $750.00. Certificate available. Phone 477-5834. Trevor King, Victoria, B.C.

SACRIFICE ELECTRIC GUITAR, $120. New, will sell for $80. Complete with 20 ft. cord and carrying case. 3 months old. 592-3324.

DROP IN AND SEE THE wonderful Wurlitzer. We like people at Scott Piano and Organ, 612 Fort St. 384-4623.

RENT TO OWN Top selection of pianos now in stock. Gleason Music, 707 Fort, 388-9632.

EQUIPMENT HASSLES? ALLOW US SOUND SERVICE MUSIC OAK BAY VILLAGE 598-3514

NELSON'S MUSIC CENTRE Sales - Service - Instruction 1320 Broad St. 385-5242

SERNIE PORTER MUSIC Instruction - Repairs - Instruments 1724 Douglas 382-9542

HOHNER ELECTRIC PIANO, brand new, excellent condition, best offer. 383-2156 after 6 p.m.

PARAGON MUSIC CENTRE SALES—SERVICE—INSTRUCTION 2508 Douglas St. 385-5275

THE CHOICE OF MUSICIANS around the world: Yamaha Musi Centre, 707 Fort. 384-9131.

SET OF DRUMS FOR SALE, $125 or nearest offer. 383-8502.

PIANO TUNER—TECHNICIAN NORMAN DUCKWORTH 383-3083

FULL SIZE PEARL DRUM SET. Extras. $300. 246-9147, Chemainus.

77 MOTORCYCLES

P—E—A—R—S—O—N MOTORCYCLE DIVISION

7 50	HONDA	QA	50
CT 70	HONDA	SL	70
CT 90	HONDA	ACT	90
SL 100	HONDA	CB	100
SL 125	HONDA	SL	175
CB 350	HONDA	SL	350
CL 450	HONDA	CB	450
CB 500	HONDA	CB	750

H—O—N—D—A MINI-MINI-MINI There's dozens

H—O—N—D—A MIDI-MIDI-MIDI Sizes and Shapes

H—O—N—D—A MAXI-MAXI-MAXI Color after Color

We need your trade URGENTLY!

GOLDEN RULE SERVICE We're not always perfect, but we do intend to try

ALL TRADES WELCOMED

EASY INSTANT CREDIT Bank Terms Available Every budget consideration

P—E—A—R—S—O—N "World of Pleasure" MOTORCYCLE DIVISION 3388 Douglas — 382-2222 9 A.M. — OPEN — 9 P.M. Sat. till 5:30 "NEXT TO RED LION"

YAMAHA-TRIUMPH B.S.A. — B.M.W. NEW and USED TRADES — TERMS Parts and Accessories (LARGEST supply on Vancouver Island) FAST ALL-MAKE SERVICE (LARGEST Repair Centre on Vancouver Island) "INSTANT CREDIT Through Our Own Firm MULLINS MARINE SALES LTD. 975 Yates 382-1928

CASH—Immediate—CASH P—E—A—R—S—O—N Needs your motorcycle 100 c.c. to 750 c.c. All makes and models P—E—A—R—S—O—N "World of Pleasure" MOTORCYCLE DIVISION 3388 Douglas 382-2222

MOTO GUZZI, AS NEW, TAKE car or motorcycle in exchange. LES BLOW'S, 2940 Douglas, 384-7843.

1969 BULTACO 250, LOW MILEage, A-1 condition. Phone 592-6114 after 6.

LEAVING TOWN, MUST SELL 1968 Honda 350. Needs some work. Closest to $400 takes. 477-4820.

'64 HONDA WITH A NEW "Knobby" and trail sproket. 478-1852.

1968 HARLEY DAVIDSON Electra-Glide, excellent condition, $2000. 650-8673.

305 YAMAHA, LOW PIPE. A-1 running condition. 478-2286.

1968 HONDA 175, $300 OR BEST offer. 592-7076.

1970 YAMAHA 250, EXCELLENT condition. Phone 477-2401.

77 MOTORCYCLES

HONDA 500 "4"!! "What the COMPETITION has been dreading" $1595 Plus many others See them now at BROOKLAND'S MOTORCYCLE SALES 937 Fort St. 383-5926

CYCLE CENTRE KAWASAKI "ENDURO" Models 100 cc; 125 cc; 175 cc; 250 cc; 350 cc ALL available at a PRICE you can afford Les Blow's Motorcycles 2940 Douglas 384-7843

MINI BIKES and KITS VIC. LAWNMOWER HOSPITAL 834 Johnson 386-8338

1970 SUZUKI 350, 6 SPEEDS, 40 h.p., very reliable and well maintained, 5,000 miles, $720 cash. Call Bob at Nanaimo, 754-7396 collect.

1971 HONDA CB750 MOTORcycle. Brand new. Slightly damaged. Call A. J. Goode at 388-2327 business or 385-1183 home.

1969 HARLEY DAVIDSON ELECtroglyde 1200 c.c. Like new, $2200. Phone 724-4171 George Cameron, Port Alberni.

1966 YAMAHA 305. LOW PIPES, 11,000 miles. Swap for? Offers? 386-0768 evenings or see at 28-1224 Balmoral.

SUZUKI BEST DEALS AND SERVICE FREDERICK MOTORS 616 QUEENS 383-0823

1968 BONNEVILLE CHOPPER. New chrome, rebuilt engine. Asking $1,200. 748-1488.

1969 YAMAHA 350 MC TWIN plus helmet, low mileage, tested till July 72, $650 or offers. 592-4363 after 5 p.m.

MUST SELL 1969. 175 CC Yamaha Enduro (trail), $425 or best offer. 479-6815.

BRAND NEW HONDA CL100, 77 miles. Must sell. Unfortunate circumstances. $495. 592-9638.

350 SUZUKI 1970, 2300 MILES, $625 or nearest offer. 383-6813, after 5 p.m.

1967 SUZU

YOUR HEALTH Dr. Walter Alvarez

I was pleased to see, in the journal "Family Health," an article on the work that has been done by Dr. Samuel J. Fomon, one of the nation's leading experts on infant feeding and a professor of children's diseases at the University of Iowa.

Dr. Fomon and many other prediatricians have been turning away from the fad of immediately putting all new-born infants on a milk formula in a bottle and then soon feeding them vegetables. Dr. Fomon does not approve of promptly putting infants on solid foods; as he says, mother's milk is "the very best baby food." That great expert, Dr. Spock, has said that the baby taking his first teaspoonful of solid food is "quite funny and a little pathetic." As he pointed out, "Your baby is in no hurry to grow up, so why are you in such a hurry?"

★ ★ ★

I have read in several of the weekly and monthly journals which are widely read by women, a number of articles written by women who said that they had fed their first two babies on a formula, but then, when their third baby came, they nursed him at the breast. They said they were so much happier with that child; they discovered that breast feeding can be a wonderful experience that seemed to bring them closer to the baby and to give them a special kind of affection and love for him.

Besides being emotionally satisfying and enjoyable for a woman, breast feeding is, in my opinion, far better for the health of the baby. I was distressed when, some 30 years ago, women started telling me that they had been urged by their pediatricians not to breast feed their infants. This seemed to me so wrong because the Good Lord made mother's milk so that it would be the best possible food for an infant, with his very delicate and tender bowel.

Physiologists have told us that the digestive tract of a new-born infant is so sensitive that it cannot always handle solid foods, like carrots, even when they are strained. Also, many physicians have agreed with me that there can be a great danger of moking the small child allergically sensitive to cow's milk. I have been told by many a mother that her baby, when put on cow's milk, soon become so sensitive to it that his digestive system could not tolerate it. Then the doctor had to try perhaps goat's milk or a milk-like substance chemically put together.

I have always suspected that people who were not breast-fed as infants may be the ones who later have a tendency to allergic distresses after eating a number of foods. It is unfortunate that I did not think to check this statistically when, years ago, my associate Dr. Hinshaw and I asked 500 people who, one after the other, came into our offices at the Mayo Clinic, what foods they just could not eat without an allergic sensitiveness. Interestingly, the second highest food causing distress was cows' milk. Some 26 per cent of the adults seen were allergic to milk.

★ ★ ★

I am very much in favor of the good work the people at the La Leche League International are doing to encourage women to breast feed their babies; they have prepared pamphlets on the subject, with information on how and why it is done. Anyone interested can write the La Leche League, 9616 Minneapolis, Franklin Park, Ill.

80 BOATS AND MARINE

M M M M M M M M M M

MERCURY MARINE

FIBERFORM BOATS

14' to 24'

PLEASUREREADY PACKAGES

'71 16' VOYAGER, full top, built-in tank, mechanical steering, 1971 Mercury 50 H.P. electric start, 1400 lb. Calkins wide track trailer.
ONLY $3388

'71 18' VOYAGER, full top, built-in tank, '68—Mercury, 125 H.P. electric, used Road Runner trailer with brakes.
ONLY $3788

'71 FIBREFOAM 20' sedan. Loaded with extras, 140 H.P.-Mercruiser I-O engine. Flying bridge, full top, complete galley, sleeps 5.
ONLY $7295

MERCURY OUTBOARDS
4 h.p. to 135 h.p.

MERCURY MARINE
SALES and SERVICE
Cloverdale and Oak
385-1457

M M M M M M M M M M M

IMMACULATE TRADE IN
17-ft. FIBERFORM short sidewing complete with de luxe interior, camper back, complete set of instruments, compass, speedometer, and fuel tank.
80-h.p. MERCURY OUTBOARD, 1969 model, c-w controls
$2695
COAST POWER MACHINES (1961) LTD.
2520 Govt. 382-8291

ACT NOW!!!
BEST DEALS On Outboards
From 4 h.p. — 135 h.p.
M-E-R-C-U-R-Y
MULLINS MARINE SALES LTD.
925 Yates
382-1928

FRONTIERSMAN
Fibreglass Canoes
SALES and RENTALS
BOSUN'S LOCKER
"FREE"
1-Hour Parking at YATES Parkade
580 Johnson 386-1308

FIBREGLASS MATERIALS
Resin $6.95 Gal.
Cloth—Acetone, Matting
"CLOSED"
Saturday mornings for the month of August
PELAGIC PACIFIC IND. LTD.
4 Huron St. 386-1811

DINGHIES
YACHT TENDERS
CARTOPPERS
ROWBOATS
SAILBOATS
From 6'8" to 15'. Vancouver Island's largest selection at Skookum Boat Works, Sidney. 656-3489.

BUILDERS OF THE POPULAR MINTO, 9' CLINKER STYLE SAILING OR ROWING DINGHY.

WANTED
Will buy your boat —motor—outright or CONSIGNMENT
5%
—All sizes, styles, needed urgently. Dave 386-7330 eves.
P — E — A — R — S — O — N
World of Pleasure
PLEASURE DIVISION
3388 Douglas, 382-2222

BRITISH SEAGULL OUTBOARDS
3¾ H.P. $169
6¼ H.P. $189
10½ H.P. $265
10½ PLUS H.P. W-clutch $332
Long shafts — ONLY $10 more
SALES — PARTS — SERVICE
VIC. LAWNMOWER HOSPITAL
834 Johnson 386-8338

ORR MARINE
30-hp marine engine, 2800 RPM, complete with heat exchanger, alternator, electric panel, H.D. Paragon gear.

IDEAL for PLEASURE FISHING and AUXILIARY
31 Erie St. 382-5813

PUMPS, GALLEY, BILGE SUMP — MANUAL ELECTRIC — 6, 12, 32 Volt
Also engine impellor pumps
SHIP CHANDLERS (McQUADES)
1252 Wharf St. 383-1141

DIESEL CRUISER BMC Commander FWC Displacement hull, copper fastened. 30.5 ft.x 8.5 ft. beam. 150 gallons fuel. Boathouse kept since built. Little used. Condition and equipment excellent. Owner going East. $9,500. 598-5250.

CANVAS BOAT DECKING
Up to 9 Feet Wide
VICTORIA TENT and AWNING LTD.
831 Fisgard St. 382-5215

26' THUNDERBIRD, DACRON sails, sleeps 4. Head, refurbished. Ready to sail. Fully measured. $4500 firm. 598-3151.

12 FT. BOAT, MOTOR 15 H.P. and trailer. Excellent condition, $300. 385-3620.

16' BRANDLMAYR, 35 JOHNSON, cello finished, cabin, head, tarp. $825. 477-6109.

PERSON EXPERIENCED WITH sailing as crew-mate for enjoyment, please contact 385-5533.

BOAT TRAILER, TILT, FOR 16'-18' boat. 948 Old Esquimalt Road. 388-9737.

7½' FIBREGLASS DINGHY $45. 477-2929.

80 BOATS AND MARINE

P — E — A — R — S — O — N
PLEASURE DIVISION

GREW — CHRYSLER — COBRA
MARLIN—ISLANDER—SEADOO

BOATS — MOTORS — TRAILERS
MARINE SUPPLIES

EXECUTIVE SPLENDOR
24' GREW
Truly the ultimate and a sleek beauty. All in white 215 h.p.-IO. Two 6'8 forward berths, sleeper seats aft. Head. Full camper top. Complete and ready to go. Horns. Searchlight. Tach. Bow rail. Wall-to-wall carpet and mahogany trim.
Now Only $11,222

ULTIMATE
17' MARLIN
Full top, roomy, rich and racy. Here's safe, seaworthy luxury $2495

SEA STYLE
17' BOWRIDER
Full top, it's hard to believe that it's so pretty and yet practical too. $2390

FAMILY FISHING
16' COBRA
Full top, doesn't take a lot of power and very, very smart $1845

FAMILY FUN
15' COBRA
Full top, lots of room and style. Ideal for getting away $1529

CUSTOM
14' MARLIN
Full top. It's a beauty and ready for comfort and fun $1395

SMARTEST
14' COBRA Super Sport
Probably the best looking boat for its size — anywhere $1395

WATER JET
SEA DOO Sport
Very, very fast and safe too. Fun for everyone and unusual $1395

ECONOMY
14' ISLANDER—Sleeper
Deep V. Pretty and practical. Couldn't ask for more $975

CAR TOP
12' MARLIN—Fibre
Safe and sound, easy to handle on sea and land $445

ALUMINUM
12' PRINCECRAFT
The royal one in aluminum light and comfortable $358

INFLATABLE DINGHY RAFT
Easily inflated and just great to have aboard any craft $19.95

CHRYSLER OUTBOARDS
3.6-6.8-9.9-12.9-20-23-45
55-70-85-105-120-135
Standard or Longshaft
Manual or Electric

E-Z LOADER

700 lb.,	$289	—	900 lb.,	$329
1000 lb.,	$349	—	1200 lb.,	$359
1400 lb.,	$599	—	1600 lb.,	$529
1700 lb.,	$599	—	1800 lb.,	$679
2000 lb.,	$719	—	2200 lb.	$895
2400 lb.,	$869	—	2700 lb.,	$939
3000 lb.,	$1039	—	3500 lb.,	$1139

USED BOATS
More coming in each day at low prices.

ALL TRADES WELCOMED

EASY INSTANT CREDIT
Bank Terms Available
Every Budget Consideration

P — E — A — R — S — O — N
"World of Pleasure"
PLEASURE DIVISION
3388 Douglas — 382-2222
9 A.M. — OPEN — 9 P.M.
Sat. 'til 5:30

"NEXT TO RED LION"

EXECUTIVE YACHTS now at KINGFISHER COVE MARINA
—Grampians 26 and 30
—Grand Banks 32-36-42-50
—Lagunas
—C.T. 41 Ketches
—Brokerage boats — power and sail
—Wharfage
—Our Marina is not finished yet.
—Come walk the planks with us.

EXECUTIVE YACHTS
(ex OAK BAY)
2270 Harbour Rd., Sidney
656-1212 — or 598-4515 (24 hrs.)

THOMPSON CABIN CRUISER, 21' with 8' beam, lapstrake design, professionally built. Powered with Greymarine 85 h.p., fresh water cooled, alternator equipped. Solid mahogany cabin, with flying bridge, decking and cabin top celastic bonded. Two bunks, marine head, stove. Roomy cockpit, ideal for fishing and cruising. Seen by appointment only. Full price $3900. Phone 478-4309.

BRAND NEW CUSTOM BUILT 27' cabin cruiser, planked hull, command bridge, dual controls, 302 interceptor inboard-outboard, fresh water cooled, padded, stern seat, large galley, dinette, settee, shag rug, colour co-ordinated upholstery. A beauty! Nanaimo 758-9284.

ALL BAY MARINA
2238 Harbour Rd. 658-3167

SALES and SERVICE for —EVINRUDE outboard motors —K and C Thermoglass Boats —EZ Loader boat trailers
See Us For A Package Deal

26 FT. CABIN CRUISER, REduced for quick sale, $4,000. Owner has bought bigger boat. Ship to shore radio, depth sounder, enclosed head, 125 hp. Crown; double plank cedar hull. Many, Many extras. Apply aboard, Johnson St. wharf.

MUST SELL FIBREGLASS SAILboat, Skipper 14'. Can be sailed, rowed, power or used as a boat tender. Roomy, safe, unsinkable; ideal for beginner or family. Many extras included in price. $675. 592-7988.

MUST SELL THIS WEEKEND 18'6" Glen L cabin. Good sports fishing boat. 50 h.p. electric start Evinrude. Plus 9 h.p. Viking trolling motor, $1250 cash. 478-5180.

23' CRUISER-RACING SLOOP Main, Genoa, jib. 6 h.p. outboard. Stainless rigging. Water tank, stove, head. Excellent condition. Must sell. Asking $3500. 656-3742.

JENKINS MARINE
14-ft. fibreglass hulls, reasonable prices. All boat repairs.
479-2244 bus. 479-1127 res.

12½ FOOT RUNABOUT, fibreglass on plywood, 35 horsepower Evinrude and trailer, $425. 478-3398.

CRUISER
27' Monk design hull, Chrysler engine, beautiful condition. $6,500. 383-4932 or 478-2469.

46' FIBREGLASS CANOE, rarely used, complete with paddles and 2 safety cushions. $135. 383-0211.

16' KAYAK, STEERING GEAR; can be fitted to sail. $100. 743-2432, Cobble Hill.

16 FT. CLINKER BUILT 10-horse Wisconsin inboard. Electric starter. 771 Meaford Ave., 478-3411.

SMITH BROS. FOUNDRY AND MACHINE WORKS LTD.
532 PEMBROKE ST. 384-1625

WANTED: DEEP-V GLASS hull, with suitable motor, 14'-16' on trailer. 598-3219.

12' ALUMINIUM CARTOP AND Evinrude 4 horse. Both new. $475 with car top carrier. 388-9491.

AL'S BOAT AND CAR UPHOLSTERY
10612 McDonald Park Rd., 656-9568

12' CLINKER BOAT AND trailer, all A-1, $250. 384-5305.

PRODESTO
Marine Hardware and accessories
939 Johnson 383-5812

27-FT. DIAGONALLY PLANKED mahogany cutter. 50 h.p. diesel 2900. 384-2893.

STRONG 12' PLYWOOD FIBERglass boat, nearest offer takes it. 592-4676.

COBRA SKI BOATS
LOWEST PRICES IN WESTERN Canada. 384-5022.

SAILING SABOT, COMPLETE, 3-h.p. Seagull outboard motor, $100 each. 652-1651.

12' PLYWOOD BOAT, FIBREglassed new trailer, 7½ Scott, $375. 382-6745.

14' PLYWOOD BOAT, 6 H.P. Chrysler and trailer, $350 or offers. 384-6662.

FIBERGLASS MOULDS 34' sloop. 477-4180, 5:30-6:30 p.m.

80 BOATS AND MARINE

OAK BAY MARINE
Sales and Service
Evinrude Motors
Fibreglass-Aluminum BOATS
Brokerage—Charters
Sailing School
598-3393
Serving you 7 days a week

WESTWARD PLASTICS
20' "Rogue", all new off-shore sports fisherman, complete $4200. Components for home finishing also available. Hull only $1200; decks cabins and hardtops, etc., all color options.
TRADES AND FINANCING
Quality repairs to all makes. Fibreglass supplies.
RESIN, $6.50 GAL.
2520 BEACON AVE., SIDNEY
656-2665

YACHT BROKERS
VAN ISLE MARINA LTD.
Tsehum Harbor
Sidney, B.C.
656-1138

PHILBROOK'S SHIPYARDS LTD.
FAST COMPETITIVE SERVICE
POWER or SAIL
Total ways charge 45c ft.
2324 Harbour Rd., Sidney
656-1157

HAIDA 25 SLOOPS
Marine Supplies
Open Saturdays
MAYHEW & STRUTT LTD.
2300 Douglas St.
Phone 386-7704

92 SPORTING GOODS

GUNS UNLIMITED
308 Browning Lever, $149; 30-30 Marlin, $89; 350 Rem. Mag, $159; 300 Sav. $119; 308 Rem. autoscope, $149; 303 Jungle, $45; 7 mm Weatherby Mag. —4x, $359; 12 Re. pump, $75; 12 Stevens D. $59; 12 Beretta auto vent, $249; 12 Win. 59 auto., $139; 22 H.S. Rev., $39; 45 Colt auto., $99; 22 Tala auto., $39; 25 Walther, $49; 9 mm P38, $95. Trades, Terms, Lay-away
ROBINSON'S
1307 Broad 385-3429

CATCHING ANY FISH
these days?
Maybe we can help
ROBINSON'S
1307 Broad 385-3429

ROYAL OAK SPORTING GOODS
1200 HOCKEY STICKS IN SIX leading brand names. Skates, gloves, pants, socks, sweaters.
ROYAL OAK SHOPPING CENTRE

SWIM FINS, MASKS AND snorkles. Largest and best selection in town, at the
SCUBA SHOP 832 Fisgard

GOLF CLUBS, COLLECTORS items, Niblick, Mashie, centre balance jigger, Go-Sum mid-iron, etc. Oak Shafts. Phone 388-6798.

GOING TO HOCKEY SCHOOL? Be ready and get your equipment now at RAY'S SPORTS CENTRE. 1692 Douglas 385-6312

BROWNING 300 H AND H Magn. 6x scope and 5 boxes ammo. $250. 382-6662.

7X57 BRNO. — EUROPEAN Cheekpiece Stock, single trigger $150.00. 386-9374.

CASH FOR GUNS, RIFLES AND pistols. 383-3224.

93 STOVES AND FURNACES

26" VIKING ELECTRIC RANGE, excellent condition. Offers. 382-8971.

530 F.O.R.-OIL RANGE, 60 gallon fuel tank and hot water tank. 478-3103.

SEIGLER FURNACE AND tank, $75. Wood stove, $30. 386-6605.

VIKING ELECTRIC STOVE IN good condition. 580 Head St.

VIKING NORDIC RANGE, USED 6 months. 478-6666.

FOR SALE. 2-YEAR-OLD COLEman oil furnace. Phone 478-6245.

COMPLETE SPACE HEATER. Make an offer. 592-0796.

96 CAMERAS, SUPPLIES AND PHOTO FINISHING

SIMPSONS-SEARS
Headquarters for fine photo finishing and the superb
MINOLTA SRT-101
Simpsons-Sears has 5 photo finishing plans on all popular sizes of Kodacolor film. Fast Service — Satisfaction Guaranteed.
388-9111, Local 203

COLOR PROCESSING
QUICK AND QUALITY GO TOGETHER
At Victoria Photo Supply. Your 12 exposure Kodacolor film processed to sparkling JUMBO prints only $2.99, only two working days! 20 exposures $4.49. Jumbo reprints, 25c. Bring your next processing order to us — we'll do it better for less!
VICTORIA PHOTO SUPPLY
1015 Douglas Street 385-3458

CUSTOM COLOUR ENLARGING
Having problems getting your colour enlargements printed the way you want them? If you want professional results - cropping, dodging, etc. Try us.
5x7 $1.50 11x14 $7.00
8x10 $3.00 16x20 - $12.00
For further information 478-1046

HILTON PHOTO SUPPLIES LTD.
Trans-Canada Highway,
Chemainus
Vancouver Island's Finest Photo Supply Centre
Drawer 750 Ph. 246-3311

96 CAMERAS, SUPPLIES AND PHOTO FINISHING

WE TAKE TRADES

YOU DON'T Have to Go Through The Time and Trouble of Selling Your Used Camera Before You Buy a New Camera

WE TAKE TRADES

BEFORE YOU BUY ANY PHOTOGRAPHIC GOODS check our large stock of new and used goods — backed up with knowledgeable personal SERVICE

90 Day Guarantee on All Used Cameras

ELECTRIC EYE
1006 Broad St. 386-0333

— OPEN —
9 'til 9 Mon.-Fri.
9-5:30 Saturdays

Helping YOU get better pictures is our business

97 FURNITURE

4 CUSHION BROCADE chesterfield with chair, 5-piece dinette, Danish style, 21" T.V. Vilas maple single bed. 5-piece kitchen set, basket chairs, red drapes, racing set, with extra track. 382-8669, after 5 p.m.

PAY CASH AND SAVE
See Our Ad Under Miscellaneous
PANDORA FURNITURE LTD.
NEW AND USED FURNITURE
1050 PANDORA AVE.
383-6319

KILSHAW'S AUCTIONEERS.
Buy — Sell — Appraise
1115 Fort 384-6441

LUNDS AUCTIONEERS
WE BUY AND APPRAISE
926 FORT 386-3308

CANCELLED FINANCED SALE of furniture in apartment now L.R., kitchen, 2 bedroom. Take over payments. Phone Lin 386-2450. Continental Home Supply, 851 Johnson.

CLEANING
Upholstered furniture and carpets cleaned and demothed, your home. For Free Estimates Call 382-5532
Ambassador Home Service

SALE. NEAR NEW DREXEL eight-piece dining room suite. Cost $1800. Asking $900. Victoria Press, Box 675.

PRIVATE, REQUIRE LARGE desk suitable for living room willing to pay a reasonable price. 598-3762.

WE BUY YOUR FURNITURE, household goods, pictures, tools, etc. Best cash prices. 386-0462.

MODERN CHESTERFIELD suite, kitchen suite. Phone 383-2771.

WALNUT DINING ROOM SUITE, antique design. Table, 6 chairs, buffet. $200. 656-4167.

3-PIECE WALNUT BEDROOM suite, also single box springs and mattress. 386-3765.

5-PIECE BEDROOM SUITE IN first class shape. Phone 598-4418.

98 TV, STEREO, RADIO SALES AND SERVICE

LIMITED OFFER!
STR 6050 RECEIVER
WAS $399.95
NOW $299.95

TC 366 TAPE DECK
WAS $299.95
NOW $239.95

DUAL 1215 COMPLETE with Shure magnetic cartridge
WAS $155.95
NOW $129.95

ASK ABOUT 20% SAVINGS on many other items.

STEREO WORLD
726 YATES ST.
388-7233
SALES AND SERVICE

RENT OR RENT TO OWN
Rent a 1971 color or black and white TV, Zenith or Electrohome. Lowest prices in town.
CITY CENTRE TV
3970 Shelbourne
University Heights Mall
477-6971 658-8385

TV RENTALS
Summer Specials from $7 per month
THE BEST TV RENTAL SERVICE
MAIS FURNITURE
1821 Cook 385-2435

CLEARANCE SALE OF 1971 model Admiral color TVs, 25 and 26" screens. Reg. $860 now only $679.95.
SEE THEM NOW
ATLAS STEREO CENTRE
764 FORT 385-2712

YEAR-END CLEARANCE
Of all R.C.A. stereos, black-white and color T.V.s. Hottest prices in town. See the biggest Centennial cake in B.C. at night above Quadra Servicentre, 3514 Quadra 385-6422.

FOR SALE: COMPONENT stereo, 2 speakers, AM-FM Multiplex amp., dual 1210 turntable, headphones. Value $700. Price $300. Phone 383-3952 after 6 p.m.

AUTHORIZED PHILIPS DEALER
TV RENTAL, SALES-SERVICE-ELECTRON
100 W. BURNSIDE RD. 383-5432

MOVING, MUST SELL 4-WAY combination, Electrohome 25" TV, tape deck, 3 band radio, and stereo. As new. 384-3308 evenings.

EXCELLENT MODELS, COLOR TV and black and white for rent — BUTLER BROTHERS, 1720 Douglas. 385-3832.

98 TV, STEREO, RADIO SALES AND SERVICE

NEW SHIPMENTS JUST ARRIVED
1972
ZENITH, ELECTROHOME, R.C.A. COLOR SETS
AT NEW LOW PRICES
SERVICE FOR MOST MAKES TV AND STEREO
SALES—SERVICE—RENTALS
KENTS LTD.
742 FORT 383-7104, 383-3513

FLEETWOOD 3-WAY COMbination, 2 years old, excellent condition, $300. 642-3142.

GRUNDIG 20-BAND AM-FM AND shortwave radio. $185. 382-1307.

99 GROCERIES, MEAT AND PRODUCE

VICTORIA MEAT MARKET
"HOME OF THE SQUARE DEAL"
Four Super-Sale Days

FRESH KILLED B.C. GROWN FRYING CHICKENS, UT GRADE	39c LB.
PICK-O-CHICK (LEGS-BREASTS-THIGHS)	59c LB.
CHICKEN WINGS	39c LB.
CHICKEN BACKS AND NECKS	10c LB.

Pride of the Ranch
Alberta Grain Fed Beef

SHORT RIB ROAST	69c LB.
STANDING RIB ROASTS (SMILE VALUE)	87c LB.
CLUB STEAKS	93c LB.
GROUND BEEF (WE SELL THE BEST	53c LB.

This is dollar power

SMOKED SHOULDER HAMS (PICNIC STYLE)	37c LB.
MACARONI AND CHEESE LOAF (FRESHLY SLICED)	53c LB.
NO. 1 LEAN SLICED RINDLESS SIDE BACON	43c LB.
HAM STEAKS	69c LB.

Canada Government Inspected "Super-Right" Pork and Beef for your freezer.

NO. 1 YOUNG ALBERTA GRAIN FEED PORK SIDES (60-70 LB. (AVERAGE)	37c LB.
BEEF SIDES	59c LB.
FRONT QUARTERS	49c LB.
HIND QUARTERS	69c LB.

All orders cut, wrapped and flash frozen.

IT IS A FACT
YOU CAN'T SAVE MORE AT ANY OTHER STORE THAN AT THE STORE WITH THE LIFE SIZE HEREFORD ABOVE THE DOOR
"THE ISLAND'S LARGEST MEAT SUPPLY HOUSE"

Remember we are closed on Mondays.
625 Johnson 383-9234

HARVEY'S MEATS

Delicious breaded pork cutlets	75c lb.
Harvey's potato salad	45c lb.
Rib veal chops	$1.29 lb.
Standing rib roasts	99c lb.
Sliced side bacon	49c lb.

Freezer Specials

STANDARD SIDES OF BEEF
GUARANTEED TENDER 69c lb.
BEEF FRONTS 53c lb.

BUDGET Terms Available
Turn in to our free parking lot while shopping
Closed Wednesdays
HARVEY'S
2709 Quadra St. 383-2031

THE WAREHOUSE WHOLESALE Food distributors, 47 Songhees Rd. First turn left — 100 feet past Johnson St. Bridge. Prices effective Thurs., Fri., Sat. Open to the public daily, 9 a.m. to 9 p.m. Open Saturday 'til 6 p.m. We reserve the right to limit quantities. Fresh ground beef, lb. 55c; fresh, lean pork chops, lb. 49c; wieners, No. 1 quality, doz. 39c; Mom's margarine, 3 lbs. 49c; Nabob jelly powder, all flavors, 6 pkgs. 49c; Sun Rype Blue Label, pure apple juice, 3 48-oz tins, 97c; bananas, No. 1 golden ripe, lb. 8c; potatoes, No. 1 new, local, 10 lbs. 29c.

WESTERN MEATS
"Freezer Meat Specialists"
3553 Happy Valley Road
478-1621 Eves. 478-2820

CHERRIES
Bings, Lamberts, Vans and Queen Anne. Pick your own, 25c pound. 6571 Oldfield Rd., 652-2954.

LAMBERT CHERRIES, PICK your own, 20c lb. Bring own container. 5131 Santa Clara, 658-8223.

RASPBERRIES, PICK YOUR own, Monday, Wednesday, Saturday from 8 a.m.-7 p.m., 6154 Pat Bay Highway, 25c lb.

CHERRIES
Finally we have a good supply of cherries at Saanich Orchards. 652-2009.

CHERRIES
Pick your own, 25c a lb. Everyday and evenings. 577 Doyle Rd., 5300 Block Old West Road.

CHERRIES, PICK YOUR OWN. Saturday and Sunday from 9 to 5. Four Winds Farm, 759 Hallburton.

CHERRIES, PICK YOUR OWN, 25c lb. We pick, 30c lb. 4901 Cherry Tree Bend or 658-8082.

BING AND LAMBERT CHERries, picked or pick your own. 6476 Oldfield Road.

CHERRIES 30C A POUND. Transparent apples 15c a pound. 385-2540.

BEEF STEAK TOMATOES, 30c lb.; large 18c lb.; small, 10c lb. 6432 Pat Bay Highway.

CHERRIES, EATING, PRESERVing and cooking, 760 Goldstream Ave. 478-3824.

LOGANS, PICK YOUR OWN. 6506 Oldfield Road.

CHERRIES
658-5966

CHERRIES, PICK YOUR OWN. 658-5374.

PIE CHERRIES, PICK YOUR own, 25c pound. 6505 Oldfield Rd.

BING CHERRIES, YOU PICK, 30c lb. 1173 Palmer.

99 GROCERIES, MEAT AND PRODUCE

WILLIAMS QUALITY MEATS
Utility grade Cornish game hens 65c each
Grade "A" large eggs 49c doz.
Canned hams (Europa 1½ lb.) $1.49 each

RED HOT SPECIAL
SLICED COOKED MEATS
6-OZ. PKT. 29c EACH

BAR-B-QUE SPECIAL
Lean pork steaks (5-lb. poly bag) 49c lb.
Loin pork chops (10-lb. poly bag) 59c lb.

"RED BRAND CANADA CHOICE"
Sides 65c, hinds 81c, fronts 52c
pork sides 39c lb.
Cut, wrapped and quick frozen
THURS., FRI., SAT. ONLY
795 Fort St. — 384-1613

ALBERTA MEAT DISTRIBUTORS LTD.
EXTRA SPECIAL
Steaks, chops, slightly discolored ½ price
Summer pack, 50 lbs. $33.95
Front quarter beef, cut to barbecue 55c lb.
1811 Cook St. 383-3012

THE B. WILSON CO. LTD. MEAT DEPARTMENT
25-lb. variety packs, $19.95 and 50-lb. variety packs, $35.95
TOP RED BRAND BEEF
Fronts 53c, Sides 67c, Hinds 79c
FREE LOCKERS
Budget terms, 100% guaranteed
Open Monday-Friday, 9-5
536 HERALD ST. 382-3444

VICTORIA BAKERY
15 Loaves for $3.15
NEW
Locally made frozen "BREAD-O"
Bake your own 5 loaves for 89c
822 Yates 382-0221

OKANAGAN CHERRIES, PEACHES, APRICOTS. ALL 39c POUND. STILL A FEW STRAWBERRIES.
MATTICKS FARM
5325 CORDOVA BAY RD.
658-8353

SUPER LOW COST
Canada choice, Canada good, sides of beef 67c lb.; hind quarters 79c lb.; front quarters 57c lb. 25-lb. meat freezer pack, $22.98.
899 Esquimalt Rd. 382-8196

RASPBERRIES, PICK YOUR own beaut big berries, 1½ acres easy picking, 30 lb. 8-5 daily and all weekend. Johnstone, Styan Rd. Off Cent. Saanich between Keating and Tanner Rds.

CHERRIES
Choice Lambertsy, 25c lb. Pick your own at 2540 Tanner Rd., corner Pat. Bay Highway. Bring own containers. 652-1704.

FRESH LOGANBERRIES PICKED DAILY
Uplands Farm, 4 miles north of Duncan, Trans-Canada Hwy. 746-7262.

FIRBANK FARM
1180 ROYAL OAK
Fresh vegetables, eggs and oven ready poultry
Open Daily 9 a.m.-5:30 p.m.

RASPBERRIES PICK YOUR OWN, large field, beaut berries, 30c pound. Johnston, Styan Road off Central Saanich between Tanner and Keating, 8-2 daily.

SHOP AT "THE WAREHOUSE" Wholesale Food Distributors, 47 Songhees Rd., first turn left — 100 ft. past the Johnson St. Bridge. Open daily, 9 to 9; Sat. 'til 6 p.m.

NEW POTATOES, 52 PER SACK. 652-1868.

100 MISCELLANEOUS FOR SALE

BROADLOOM SUMMER SACRIFICE
Very heavy plush Nylon scroll, 2 colours $7.95 sq. yd.
Crossley come alive Nylon shag, 1 colour $10.85 sq. yd.
22 oz. Nylon shag 2-tone, 1 colour 5.85 sq. yd.
Harding Tahiti Very heavy 2-tone shag, 1 colour $8.95 sq. yd.
Tight gauge tufted 2-tone kitchen carpet with sponge rubber and moisture barrier. 3 colours $5.85 sq. yd.
Tight gauge tufted commercial carpet $4.45 sq. yd.
THESE ARE NOT ROLL ENDS!
WE HAVE REASONABLY LARGE YARDAGES.
We also supply underlays vinyl floors, tile, and installations. MANY QUALITIES NOT LISTED HERE!
FREE ESTIMATES!
CARPET TREND
185 Langford St.
386-7501

CENTENNIAL DOLLARS
1971 Uncirculated B.C. Centennial Royal Canadian Mint Dollars in satin-lined presentation case. Send $2.95 (cheque or money order) to S.S. Beaver Kiwanis Club, P.O. Box 863, Victoria, B.C. Orders for 10 or more $2.50 each. Please allow 3 weeks for delivery. Proceeds to Kiwanis Charities.

100 MISCELLANEOUS FOR SALE

THE TRADERS WAREHOUSE
EVERYTHING PRICED TO GO

—Used Zenith freezer	$99.95
—69 model Zenith Space Command, remote control color TV, 30" French Provincial cabinet. Only	$599.95
—one Westinghouse fridge, good condition	$69.95
—Dining room suite complete with six chairs and 2 leaves, like new	$189.95
—Good selection rockers and swivel rockers from	$24.95
—one Moffat range, like new	$119.95
—one washer and spin dryer, almost new	$189.95
—one Kroehler hide-a-bed, good condition	$149.95
—Good selection of used chesterfield suites as low as	$49.95

THE TRADERS
715 FINLAYSON 388-6264
(BESIDE MAYFAIR)

PAY CASH AND SAVE
Hide-a-beds, single or double size, $149; 2-pce. chesterfield suites, $119 to $259; swivel rockers, $99; 2-pce. converto suites, $159; Armless convertos, $59; Duncan Phyfe drop leaf table and 4 chairs, $89; tea wagon, $79; Cedar chests, $49 and $59; 8-pce. oak dining suite, $269; 5-pce. kitchen sets, $34.50 to $69; 7-pce. kitchen sets, $75 and $99; china cabinets, $59 to $159; Buffets, $17.50 to $159; 3-pce. bedroom suites, $95 to $215; chests of drawers, $19 to $69; dressers, $27.50 to $69; small Viking fridge, $89; Hoover spin dry washer, $95; Wringer washer, $59; vacuum cleaners, $19 to $59; bookshelves, $19.50 to $49.95; desks, $19 to $69. Come in and look around. All prices clearly marked.
PANDORA FURNITURE LTD.
NEW AND USED FURNITURE
1050 Pandora Ave.
383-6319

STOCK TAKING CLEARANCE
furniture and appliances
NEW AND USED
everything must go at DRASTICALLY REDUCED PRICES
ROYAL FURNITURE AND APPLIANCES
"The Bright Red Warehouse"
733 Johnson 388-9021

WE'LL OPEN IT!
Whatever's locked and you can't unlock, PRICE'S Opens quickly without harm to mechanism or finish.
24-HOUR Service
PRICE'S LOCK and SAFE SHOP
847 Fort St.
384-6221 384-0631

2 ELECTRIC GUITARS; 12 AND 6 string guitars; 2 cassette players; 2 8-track car decks; 2 Roberts tape recorders; earphones; 35 mm camera; 8 mm projector and camera; Gibbon ape; new car radio; clock radio; small tape recorder; Sanyo indoor 8-track player with speakers; new turn-table; Selmer clarinet; reverb unit; 2 hanging basket chairs. 385-0323, before 5:30 p.m.

GOOD VALUE—MOVING
New 9x12 gold carpet, with built-in backing, $60. Excellent queen size hide-a-bed; comfortable and long wearing material, $140. Single bed box spring and mattress, on frame with casters and headboard, wall mounted reading light included, $40. Braided 11½x2 red and gold hall runner, $15. 382-2953, evenings.

—KANDID KAMERA—
$40 will cover your wedding in beautiful living color. Home, church, reception and studio shots. Don or Dennis, KANDID KAMERA, 1403 Broad, 383-9721.

DEMOLITION SALE
Store, Corner of Douglas and Saanich Rd. Fluorescent lights, ceiling and floor tiles, electrical and plumbing fixtures, hot air furnace and oil tanks, interior and exterior doors, aluminum windows, modern sinks, toilets and bathtubs; copper pipe all sizes. Lumber 2x12 all lengths; student desk and chair combination, $3. Starts Monday 8-6.

6-PIECE WALNUT DINING room suite, in good condition, $64.95. Crib and mattress, in as new condition, $19.95. Double bed complete with spring and mattress, $19.95. Modern and old glass, books, china, etc. Eddy's Furniture, 414 Craigflower, 385-5219.

FOLDING HIGHCHAIR, NEW, $15; Coleman stove, $10; propane camp stove, $6; ¼ hp electric motor, $5; 2 new lawn chairs, $10; 2 sleeping bag pads, $6; iron, $2; space-saver chesterfield; like new, $33. 479-3909.

MAN'S WET SUIT, ALL ACCESsories; Ricoh 35 mm camera, light meter and flash attachments; leather jacket, size 42; man's standard bicycle; Thor wringer washer. 477-6894.

A.B.C. ELECTRIC — 382-7221
New and rebuilt appliances. Vacuum cleaners, polishers, etc. One-year warranty. Good selection. Reasonable prices. 821 Fort.

RENT WASHER-DRYER OR automatic washer and dryer at BUTLER BROTHERS, 1720 Douglas, 383-6911.

MILLS PAINT SALES LTD
Vinyl Wallpaper, Reg. $4.15, sale, $2.49 per roll.
3172 Douglas 383-8412

USED CHESTERFIELDS FROM $39.50. Used washers from $59.50. Macdonald Furniture Mart, Pandora and Broad, 383-1171.

24" GENERAL ELECTRIC range, like new, $80. 7 golf clubs and bag, $35. Pellet gun, $12. 1050 Falmouth.

COMPOST BOXES
4'x4'x3', 1'x6' and 2'x3' construction — sealed. Delivered and installed. $19.95. 382-1602.

ALF BECKER AND SONS
Lawnmower sharpening and repairs
—ALL WORK GUARANTEED—
2981 Tillicum 384-6414

GARAGE SALES
Children and adult clothes, household articles. 592-2043, after 5 p.m. 2210 Epworth.

COMPLETE LIVING ROOM SET including Ming-style bar, also linens and kitchen ware. 383-4726.

12X18 FOOT RUST COLOURED shag carpet, like new, $125. Phone 382-6794.

POOL TABLE, 3½'X7' SLATE top, new felt, and accessories. 382-0944.

UTILITY TRAILER, 4X6 FOOT with canvas cover, $90. 652-2250 evenings.

VICTORIA DINERS' TICKETS, now over $70 in dining value for $7. 382-1510.

HUB FURNITURE
Buy and sell good used furniture.
715 Johnson 384-6425

GOOD USED APP

100 MISCELLANEOUS FOR SALE

NOTICE — NOTICE

S.O.S. S.O.S. S.O.S.
S.O.S. S.O.S. S.O.S.

SALE OF SIMMONS

MATTRESS SALE
Limited Quantities

4'6" Simmons Deep Sleep quilt top 405 coil — mattress and box spring unit
Regular $79.95 each piece
SALE 2 PIECES $89.95

3'3" Simmons Sim-Quilt — Quilt top 312 coil — mattress and box spring unit
SALE 2 PIECES $69.95

Headboards — vinyl in choice of 6 finishes — seashell, boucle, walnut, cowhide, white or gold — include brackets.
3'3" ONLY $9.50
4'6" ONLY $11.50
Queen Size ONLY $17.50

Easy Terms
Convenient Parking

STANDARD'S FURNITURE BARN
804 VIEWFIELD RD.
ESQUIMALT — 383-5211

PRE-INVENTORY SALE
ITEMS MUST GO
PRIOR TO STOCK TAKING

1 only brand new Moffat gourmet
REG. $434.95
SALE PRICE $328

3 only New-Moffat Ranges
REG. $304
SALE PRICE $278

New 13 cu. ft. refrigerators
20% OFF

Many other items not advertised at sale prices

C. TAYLER LTD.
707 Johnson St.
Sales 383-3281 Service 383-2324

SPECIAL WHILE THE HOT WEATHER LASTS
SUMMER CASUAL JACKETS
$12.95

LES PALMER LTD.
714 View 382-2825
Just up from Douglas
Free Parking
View Parkade

COMPARE!

TILLICUM FURNITURE and APPLIANCES
Tillicum at Craigflower
384-1216

Hillside Shopping Centre
382-3331

BETTER-BUY
EVERYDAY LOW PRICES!
Brand new appliances, furniture, TV-stereo, carpeting and good used trade-in items.

BETTER-BUY
HOME FURNISHINGS LTD.
704 View (Downstairs Basement)
Tel. 385-4345

DOUBLE BED, DREXEL poster type; sable mahogany. Beauty Rest mattress and box spring. Heirloom spread. All in splendid condition. 385-9914.

10X14 BRITISH INDIA RUG, new price, $675. Bargain for cash. 384-9846.

AUTOMATIC WASHER, $180; electric stove, $40 or both for $125. 386-7653.

CARPET, 8'X12', TOP QUALITY Harding twist in soft green, $60. 598-1864 after 6:30.

12 CU. FT. VIKING FRIDGE, crosstop freezer, $55. 384-7813. All Temp.

4X6 UTILITY OR BOAT trailer, spare tire, lights, $45. 592-9415.

FOR SALE: 8' SABOT DINGHY, $55. Wanted: box utility trailer. 382-0050.

DOUBLE OVEN STOVE, $250. Regular range, $125. Refrigerator, $40. 386-8618.

OLDER AUTOMATIC DEFROST fridge. Good condition. $35. 592-0659, after 5.

MOVING — O'KEEFE-MERRIT gas stove, B-flat clarinet and various small articles. 382-0468.

36' WOODEN EXTENSION ladder. 382-5006.

REFRIGERATOR, WESTINGhouse, $55. Carl, 478-7008.

FOR SALE: 1966, 305 HONDA. $240. 656-4531.

POWER MOWER, ELECTRIC, 2660 Cadboro Bay Road.

LAWNMOWER AND TETHER ball. Phone 386-9961.

9X12 CABIN TENT, EXCELLENT condition, $50. 656-3190.

BABY CRIB AND CAR SEAT. 478-5805.

G-E WRINGER WASHER, $300. 386-9188.

9X12 CABIN TENT, $55. CALL Julie 592-4358, 2135 Sandowne.

103 MISCELLANEOUS WANTED

ABEL TRADING CO.
422 JOHN ST.
No. 1 copper 33c. Brass 20c. Batteries 65c. Rads 23c. Beer bottles 75c doz. We buy and sell local wine bottles. 422 John St. 388-6541.

SCRAP CARS, METALS
Car bodies — Reasonable charges. Complete U.S. Car—we pay $5.00. No. 1 Copper Wire 36c, car rads up to 26c. Batteries 75c each.
MORRIS GREENE INDSUTRIES
1832 Store St. 385-9703

KILSHAW'S AUCTIONEERS
Buy — Sell — Appraise
1115 Fort 384-6441

FAMILY TRADING LTD.
Cash for furniture, tools, appliances, guns, etc.
731 Goldstream 478-5631
Mon. - Fri. 9 a.m. - 6 p.m.
Sun. 1-5 p.m.

LUNDS AUCTIONEERS
APPRAISE AND BUY FOR CASH
926 FORT 386-3308

BUYING CANADIAN OR FOREIGN coin collections or accumulations. No lot too large or small. Free appraisal without obligation. 477-3907.

SQUARE DEAL BUYS
Copper, Brass, Radiators, Bottles and Jars bought.
383-1221 1126 Hillside 383-1601

103 MISCELLANEOUS WANTED

MONEY IN A HURRY
CASH LOANS on tools, guns, musical instruments, cameras. We BUY also WEAPONS, INSTRUMENTS, etc., for READY CASH.
B-J TRADING CENTRE
OPPOSITE Pet Shop
617 Johnson St. Tel. 383-9512

—WANTED—
Quality household furnishings, china, glass, etc. By the individual piece or houseful. Thank You
ALLADIN'S COTTAGE LTD.
1857 Island Highway 478-6042
10:00 a.m. to 5:30 p.m.
CLOSED MONDAYS

CASH PAID FOR
— Cameras
— Projectors
— Darkroom supplies
— Anything photographic
ELECTRIC EYE
1006 Broad St. 386-0333

THE SALVATION ARMY urgently needs your re-useable clothing, furniture and household goods to assist those in need. Family Thrift Stores, Victoria, Sidney and Langford. For pickup call 386-3295.

WANTED: 6-8 HIGH-BACK wooden dining room chairs. Send all particulars to Victoria Press, Box 672.

GOOD BOOKS ALWAYS BOUGHT
HAUNTED BOOKSHOP
845 Fort 382-1427

WANTED: WATER SKIIS, GOOD condition. Days 384-9545, evenings 478-1654.

WE BUY YOUR FURNITURE household goods, pictures, tools, etc. Best cash prices. 386-0462.

REFRIGERATORS AND freezers bought. 384-7813. All Temp.

STUDENT WANTS BROKEN OR working televisions, haul away free. 386-2851.

WANTED: CAMPING EQUIPment including family tent. Also bunk beds. 386-7415.

WANTED: LESSONS ON PASSAP Duomatic knitting machine. 479-3570.

SPOT CASH
For good furniture-appliances
ROYAL FURNITURE 388-9021

2 OR 3 H.P. IRRIGATION PUMP. Phone 479-1584.

WANTED: ELECTRIC RANGE, as new, chest of drawers. 385-1044.

109 MISCELLANEOUS TO RENT

RENT TO OWN
New sewing Machine, $2.75 Weekly, $9 monthly.
SAWYER SEWING CENTRES
840 Fort St. 388-6228

GARAGE TO RENT. 859 CORMORANT. 383-6753.

115 SWAPS

WILL SWAP OR TRADE 27' double ender cabin cruiser with Buchanan inboard, partially finished. Also 24' Moffatt electric range, Hollywood double bed. For car, fridge-freezer, what have you? 384-4484.

WILL TRADE CHINCHILLA herd, value $3,000, for late model foreign pickup, wagon or cash. 478-4951.

UNSERVICED LOT 50 x 138 ON Hastings for 17-19 ft. trailer. 477-1959.

9' TRIUMPH TRIMARAN. Dacron sail, unsinkable. Swap for sport yak or similar. 384-3391.

JACOBSON 21" REEL MOWER with catcher for drums, shot gun or cash. 478-3909 evenings.

TRADE OR SELL MY EQUITY in duplex for property or boat. 382-9014 or 388-7491.

117 ANTIQUES

KILSHAW'S
Buy for Cash
Appraise for all purposes.
1115 Fort 384-6441

TOP CASH PRICES FOR OLD china, glass, silver, paintings, furniture, jewelry, B.C. Indian items, etc. BYGONES ANTIQUES, 1034 Fort. 383-8025.

BREAKWATER ANTIQUES, 152 Dallas Rd., open afternoons, weekends, evenings. 383-1033.

LIMOGES 20-PIECE SET, $100. Phone 385-8395 days.

120 GARDEN SUPPLIES

Fertilizer

CHICKEN MANURE WITH mulch, delivered or you pick up. Also bags. 478-4194.

FREE MANURE. OAKS POULTRY Farm 880 Downey, Sidney 656-2485.

Plowing, Rotovating and Cultivating

GORDON'S TRACTOR SERVICE
cut, rake and bale hay, rotovate, cultivate, level, plow, disc, post holes, top soil, fill, manure. 652-2759.

COOPER'S TRACTOR SERVICE
Gardens, yards tractor, rotovated, plowed, cultivated and levelled. Mowing. 382-9316.

CENTRAL SAANICH TRACTOR
Rotovate, plow, cult., level, etc. Loader and haying. 652-3306.

C. STARK, ROTOVATING, BRUSH and grass cut, post holes, etc., loading and hauling. 479-3157.

DON'S TRACTOR SERVICE
Rotovate, plow, cultivate, mow, loader and truck, blade. 477-3913.

Tools and Supplies

ROTOTILLER FOR SALE. APPLY 1305 Broad St.

Top Soil, Rocks and Fill

FREE FIR HOG FUEL
For gardens, fill, etc. Between 4123 and 4137 Glanford Avenue. Help yourself. 385-6193.

REALLY GOOD TOP SOIL, CONTACT LAYRITZ NURSERIES, 384-6943

ORGANICALLY FERTILIZED sandy loam top soil, delivered 4 yards, $16, or you pick up. Also bags. 478-4194.

NO. 1 TOP SOIL, CLEAN FILL, blasted rock. O.K. Trucking Co. Ltd., 386-3414.

FREE GRAVEL, FILL, APproximately 50 yards. You haul. 478-4671.

A-1 BLACK TOP SOIL, 10-YD. load, $33. 479-1932.

BEST SCREENED SOIL, WITH fertilizer, 7 yds., $28. 478-3322.

SPECIAL, 1 WEEK ONLY, NO. 1 topsoil, $3.50 yard. C.O.D. 384-9624.

125 PETS AND SUPPLIES

SIAMESE, BURMESE KITTENS, male, black or grey, $5. 652-2250, evenings.

EXCLUSIVE BOARDING, SMALL dogs and cats. Phone afternoons, McCoy, 479-7301.

QUALITY CKC REGISTERED dove silver, miniature poodle at stud. 383-3903.

SEALPOINT SIAMESE KITTENS, trained. $10 each. 478-4216 or 478-2485.

REGISTERED ENGLISH BULL dog pup, female. Phone 746-5367 Duncan after 5 p.m.

TINY CHIHUAHUA TERRIER puppies. Beautifully marked. $40. 478-5254.

MALE SEALPOINT SIAMESE kittens, 9 weeks, house trained, $10. 382-8497.

5½ AND 10 GALLON AQUARIUms fully equipped, $25. 384-7566 after 5.

6 MONTHS, MALE, GOLDEN Lab, vaccinated, $100. 598-3433.

1 CROSS POODLE PUPPY. 385-2968.

FRENCH BULL DOG, FEMALE, 3 months old. 383-0493.

2 KITTENS, HOUSE TRAINED, free to good home. 477-3868.

PERSIAN KITTENS, FROM registered stock. $35 up. 477-4030.

CAIRN TERRIERS OF MELITA. Raymond at Snelling. 479-2686.

HEATHERBELLE SCOTTISH Terrier puppies. Phone 479-2651.

PUG PUPPIES, ALSO 2 PEKINgese Pups. Cobble Hill. 743-2701.

2 PART POODLE PUPPIES MALE. 478-4736.

WELSH CORGI, 7 YEARS OLD. Free to good home. 385-5131.

POMPANO KENNELS (Reg'd)
Fluffy oriental Shih Tzu male pup. Miniature and toy poodles. Reg'd, tattooed and vaccinated. Also quality proven dogs for stud service.
RR No. 3, NANAIMO. PHONE 754-5848

WHIPPET PUPPIES
Top Blood Line
Champion sire—
near Champion dam
Blostmden 592-1729

BLACK AND WHITE COCKER spaniel cross, 1 year old, $10 to good country home. Also brown and white terrier cross, 4 months, free to good home. 652-3270 after 5:30 p.m.

2 REGISTERED SILVER Persian male kittens, the almost white cat with emerald green eyes, the cream of the Persians. Must be sold this week. Reduced price. Phone 383-0282.

MINIATURE AND TOY POODLE puppies, black, white or brown. Registered. $65-$150. Terms $25 per month. Stud service available. 743-2493, Duncan.

REGISTERED GERMAN Shepherd pups, black and tan, excellent temperament, outstanding pedigree. Shady Brook Kennels, 743-9447.

TROYLING TOY POODLES have for sale black and apricot puppies. Dogs at stud — all colours. Phone 479-2097.

"Q" KENNELS
QUANDELLA KENNELS RE-opened for boarding of all pets. 478-2397.

GRAY PUREBRED POODLE for sale, male, had shots, been neutered. Best offer. Phone 388-4972, 10-12 a.m., 6-9 p.m.

MALE GERMAN SHEPHERD puppy, 8 weeks old, $25. 2 budgies, cage and stand, $15. 385-3898.

CUTE LOVABLE 16-WEEK-OLD, female silver toy poodle; also 13-week-old male apricot toy poodle, 383-4726.

REGISTERED GREAT DANE pups, Von Riesenhof strain, only 3 left. $200 and up. Garffdane Kennels, 478-5704.

DOGS BOARDED, AL-AN KENnels. Registered. A. V. Andersen, Munn Rd. Phone 479-5510.

REGISTERED ENGLISH cocker spaniel pups. Male, black. 386-1558.

OPENING JULY 31ST BARKERS Pet Shop and Pet Beauty Parlour. 615 Yates St.

REGISTERED SHOW-TYPE Maltese puppies. Beautiful dispositions. Ready now. 383-0127.

WANTED: TRAVELLING CAGE for dog. 386-0167.

FREE CAT AND KITTENS. 478-4356.

HOUSEBROKEN KITTENS, free to good home. 384-2140.

127 CHICKS, POULTRY, HATCHING EGGS, SUPPLIES

TURKEYS, GEESE, DUCKS, poulets, and well started chicks. 462 Goward Road. 479-4674.

SIDNEY DUCK FARM
R.R. No. 2 Sidney, B.C. 656-4412

19 SIX-WEEK-OLD CHICKS, 75c each. 479-7208.

128 LIVESTOCK, SUPPLIES, EVENTS

BAY MARE, 15 HANDS, SOUND and in top condition. Excellent manners, jumps. A good child show horse. Owner returning to college. Must sell, $555. 652-1992.

THE ISLAND'S LARGEST TACK SHOP
BUCKERFIELD'S LTD.
506 Pandora Ave. 384-7181

5-YEAR-OLD SHETLAND MARE. Complete with tack. Good with children. $200. 479-6013.

PASTURE FOR RENT FOR pony or small horse. Phone 478-4631.

EXCELLENT CHILDREN'S horse, 10-year-old mare, 15.3 hands, $225. 385-2945 after 5.

LIVESTOCK T AND D BOARDing and pasture. 3552 Wishart Road. 478-7492.

12 ACRES, GOOD SUPERVISED pasture for rent—$15 monthly per head. 478-6301.

BLACK WESTERN SADDLE AND tan colored chaps. Both in good condition, 656-4098.

2-YEAR HEIFER BLACK Angus, papers, $350 or best offer. 478-6597.

BOARDING VACANCIES, 2 rings, track. Training, instruction available. Yonge, 652-1992.

MAINLAND GRASS MIX AND alfalfa first cut hay, $54 a ton. Call 658-5241.

3½ MONTH OLD HOLSTEIN calf, has been raised for veal. 300 pounds. 658-8748.

FRIENDLY WHITE GELDING, 12 years old, experienced rider only. 478-2504.

FOR SALE, BEAUTIFUL 3-4 Persian kittens, grey, cream, beige. 478-1209

HOLSTEIN CROSS COW, BRED, $275; 2 pigs, $30 each. 478-5302.

SPIRITED GELDING FOR SALE 8 years. $250. 478-2160 after 5.

PINTO MARE, 13.1 HANDS. Good disposition, $150. 479-1586.

PINTO GELDING, EXCELLENT for very young children. 479-4919.

HAY FOR SALE. ALSO GOATS. 656-4192.

1 ACRE CUT HAY FREE FOR picking up and removal. 477-3851.

GREEN, GOOD CONDITION, oat hay. 652-1620. No Sunday calls.

7-YEAR-OLD GELDING, NEEDS experienced rider. 478-1583.

130 HEAVY EQUIPMENT AND MACHINERY

CASE 580
Loader and backhoe, factory cab, O. and P.
$8000

CASE 580
with loader and 16-ft. backhoe.
$7900

CASE 530
with loader and backhoe.
$5000

BUTLER BROTHERS
Keating Cross Rd.
652-1121 Eves. 479-7481

JOHN DEERE 920 DIESEL tractor, new $4195. Also, good stock of garden tillers and mowers. Victoria Jeep, Hillside at Rock Bay.

135 FARM IMPLEMENTS

JOHN DEERE P.T.O. Windrower conditioner. Like new. $1750

Case 430 Diesel tractor with rotary mower. Both in like new condition. $3750

BUTLER BROTHERS
Keating Cross Rd.
652-1121 Eves. 479-7481

11-H.P. ENGLISH DIESEL IRRIgation outfit, $275. 384-2893.

150 CARS FOR SALE

'69 LTD COUNTRY SQUIRE beautifully equipped. 429 V-8, automatic, power steering, power brakes, trailer package, positraction, load levelers, AM-FM and stereo tape, much more. Showroom condition. $3500 or offers. 477-2946.

'54 FORD 2-DOOR HARDTOP, 3 speed, floorshift. Brakes gone, '52 Pontiac 4-door rebuilt motor, transmission slips. Bot as is, or for parts. 382-4190.

1967 VW 1500, 50,000, MOSTLY IN Europe, see to believe, $1150. Phone 598-2720, call 2129 Lorne Terrace.

'59 ZEPHYR, GOOD CONDITION, tested, till June '72. $250. 477-6494, between 4:30-6.

150 CARS FOR SALE

SUBURBAN
N O R T H
ON DOUGLAS

VICTORIA'S FORD CORTINA HEADQUARTERS!!!

Need transportation???
Your choice!!!

1963
FORD Fairlane 4-door, V-8, automatic transmission, radio.

1962
METEOR 4-door sedan, V-8, automatic transmission, radio.

1962
FORD Galaxie 4-door, V-8, automatic transmission, power steering, brakes, radio.

1962
CHEVROLET station wagon V-8, automatic transmission, radio.

1962
ZODIAC 4-door sedan, 4-speed.

YOUR CHOICE!!!
$500
incl. tax and license. NO DOWN PAYMENT, $22 for 30 months.

WIDE OPEN TILL 10 P.M.
386-6131

S & H
FOR USED CAR VALUE
SEE
Victoria's TOYOTA People

1970 CORTINA 1600 Station Wagon, automatic, only 6,000 miles. $2395

1969 DODGE DART G.T. 2-door hardtop, V-8, automatic, bucket seats, console shift $2395

1963 MERCURY COMET, V-8, power steering, power brakes, new tires $595

1968 AUSTIN MINI $995

1964 VOLKSWAGEN Beetle $695

1967 TOYOTA CORONA $1295

1968 CORTINA G.T. $1695

1964 VAUXHALL, low mileage $695

1964 CHRYSLER, V-8, power steering, power braking $795

1961 CHEV PANEL $695

1966 BUICK SKYLARK $1295

Many More at Your TOYOTA H.Q.
SAUNDERS & HITCHMAN
2040 Cadboro Bay rd. at Foul Bay Rd.
592-2471

WILLE MOTORS

69 VALIANT, V-8, Au.	$2195
69 PONTIAC	$1195
68 REBEL	$1595
68 TOYOTA wagon	$1195
65 ACADIAN sedan	$895
65 COLONY Park wgn.	$1485
64 PONTIAC Custom Sp.	$695
64 ACADIAN Custom Sp.	$895
62 CHEVY II	$495

Backed by one of the ISLAND'S largest Service CENTRES
Quadra at Pandora, 382-5333
3240 Douglas 382-2313

1964 OLDSMOBILE STARFIRE 2-door hardtop, good condition. 652-1473.

IMPALA '69 2-DOOR HARDTOP, looks and runs like new, $2650. 477-8164.

1958 MORRIS MINOR, $135. 592-6771 or 382-3397.

1965 CORVAIR MONZA 140, $895. Phone 478-4735.

'64 PLYMOUTH STATION wagon, $875. Excellent. 592-9158.

'70 DUSTER 340, $2,750. '56 NASH Metropolitan, as is, $50. 477-6436.

1966 AUTOMATIC, FORD Custom 500, 386-2594 after 5:30.

'55 METEOR SEDAN, V-8, standard, radio. 384-2333, 479-2157.

'62 CHRYSLER, 2-DOOR HARD top, $350. 384-8864.

1959 CHEV SEDAN AUTOMATIC, power steering, $250. 385-5860.

1962 CADILLAC 2-DOOR HARDtop, fully equipped, $395. 385-2235.

$495 AS IS, 1965 CHEVELLE Malibu, 6 automatic. 598-3983.

'59 OLDSMOBILE. GOOD CONDition. $250 or offers. 656-4560.

1965 DODGE STATION WAGON. Asking $1150. Phone 386-9685.

1963 STUDEBAKER GRAND Turismo. 656-2084 after 6 p.m.

'54 HILLMAN, GOOD CONDITION. 3021 Wascana. 386-2316.

'62 ZEPHYR, RUNS WELL, best offer. 477-8554.

'59 PONTIAC CONVERTIBLE, V-8, $200. 478-6647 after 5 p.m.

1962 CADILLAC 2-DOOR HARDtop, fully equipped, $395. 385-2235.

1961 RAMBLER STATION wagon, automatic, $325. 385-5860.

'60 SIMCA, EXCELLENT CONdition, $175. 384-7566 after 5.

— WHAT COMES AFTER ANTIQUES?

Lots of people when you advertise them with CLASSIFIED ADS

PHONE
386-2121
8 a.m. - 8 p.m.
Monday through Saturday

150 CARS FOR SALE

XXXXXX XXXXX XXXXX
XXXXXX XXXXXX XXXXXX
XX XX XX XX XX
XX XX XX XX XX
XXXXX XXXXX XXXXX
XX XX XX XX
XX XX XX XX
XXXXXX XX XXXXXX
XXXXXX XX XXXXX

EMPRESS
PONTIAC BUICK
GMC

GOODWILL USED CARS

1971 LE MANS 4-DOOR HARDTOP, V-8, AUTOMATIC TRANSMISSION, POWER STEERING, POWER BRAKES, RADIO. GREEN IN COLOR WITH MATCHING INTERIOR.
ONLY $3695

1965 METEOR 4-DOOR SEDAN, V-8, AUTOMATIC TRANSMISSION, POWER STEERING, RADIO. WHITE WITH A TAN INTERIOR. IDEAL FAMILY CAR FOR
ONLY $995

1964 ACADIAN 2-DOOR SEDAN ECONOMY 6-CYLINDER MOTOR. CAR VERY CLEAN THROUGHOUT
ONLY $895

1967 FORD GALAXIE 2-DOOR HARDTOP, V-8, AUTOMATIC, POWER STEERING, RADIO. BLUE EXTERIOR WITH MATCHING INTERIOR.
ONLY $1895

1969 DODGE CORONET 2-DOOR COUPE, V-8, AUTOMATIC, POWER STEERING, RADIO, VINYL TOP, GOLD FINISH WITH WHITE INTERIOR.
ONLY $2395

1968 LE SABRE 4 DOOR HARDTOP, V-8, AUTOMATIC TRANSMISSION, POWER STEERING, POWER BRAKES RADIO. FINISHED IN NAVY BLUE WITH RICH BLUE INTERIOR. LOW MILEAGE UNIT.
ONLY $2595

1970 CHEVROLET IMPALA, V-8, AUTOMATIC TRANSMISSION, POWER STEERING, POWER DISC BRAKES, RADIO, FINISH IN LIGHT GREEN WITH FOREST GREEN INTERIOR.
ONLY $3195

at

EMPRESS
PONTIAC BUICK
GMC
382-7121
2867 DOUGLAS STREET
DRIVE IN OFF TOPAZ

DOUGLAS VOLKSWAGEN

YOUR LARGEST VOLKSWAGEN DEALER ON THE ISLAND

SEE OUR SALESMEN
CHRIS WATKINS
BRIAN SHARP
WILF GERVAIS
ROSS McGILLIVRAY
W. J. (BILL) CUFF
TOM McSHANE

3329 DOUGLAS ST.
388-5466
Open 9 'til 9

1968 DATSUN PICKUP
Excellent condition. This unit has just been traded. Fully equipped including heavy duty bumper with trailer hitch.

Remember at METRO all reasonable offers accepted.

METRO TOYOTA LTD.
624 Finlayson
386-3516

1971 TRIUMPH GT 6 PLUS
British racing green with black interior, custom radio, radial tires. Buy this near new car and save hundreds of dollars.

$2995

BRIAN HOLLEY MOTORS
3319 Douglas at Cloverdale
Phone 384-1161

'67 LINCOLN CONTINENTAL 2-door hardtop, all power, air conditioning and stereo.
1969 Beaumont, power disc brakes, 4-speed, positraction. Will consider small car or boat as trade. 478-3874.

UNIVERSITY STUDENT MUST sell 62 Hillman Superminx, 1592 c.c., 40,000 miles. New generator, water pump, Whitewalls. Reliable. Offers. 388-5940.

1952 CHEV STANDARD 2-DOOR sedan, tested till Jan. '72. Well maintained, $160 or reasonable offer. 642-5628.

1964 T-BIRD CONVERTIBLE, all power equipment. Call Al, 388-1158 or Tom, 479-5332 after 4.

1961 VOLVO P544, OUTSTANDing example, top condition throughout. $505. 383-6084

1970 CUDA, 340 4-SPEED, MANY extras. 656-1260.

150 CARS FOR SALE

N
N N
N N
N N
N N
N NATIONAL N
N N
N CHRYSLER N
N N
N DODGE N
N N
N N
N N
N N
N N
N

BOTH SIDES OF THE 800 BLOCK YATES ST.
384-8174
Open 'Til 9 P.M.

DEPENDABLE USED CARS

"DODGE COLTS"
Built in Japan
By Mitsubishi

4-door sedans with all these features

1—Reclining bucket seats.
2—1600 cc — 100 h.p. motor.
3—Front disc brakes.
4—De luxe wheel covers.
5—Car door opening warning lights.
6—Bumper guards.

ONLY $2297

VICTORIA'S LOWEST PRICES

1970 CORONET 4-door sedan, slant 6 motor, automatic, power steering, custom radio. Balance of warranty.
ONLY $2895

1962 CHRYSLER sedan, automatic, power steering and brakes, radio.
ONLY $495

1968 DODGE Polara 500, 2-door hardtop. 318, V-8 automatic, power steering and brakes. Custom radio.
ONLY $1995

1965 CHRYSLER New Yorker 4-door sedan. This luxury unit is fully equipped with all options including power vent windows.
ONLY $1595

1963 VALIANT 200 4-door sedan, automatic, slant 6 motor. Radio. One owner.
ONLY $795

1965 RAMBLER 770 2-door hardtop, V-8 automatic transmission, custom radio.
ONLY $995

NATIONAL CHRYSLER DODGE
819 Yates St.
384-8174

SSSSSSSSSSSSSS
S S
S SPEEDWAY S
S VOLKSWAGEN S
S S
S S

SELECTION WITH UNBEATABLE PRICES

1968 CORTINA automatic. Very low mileage, radio, light green in color.
ONLY $1595

1968 FORD Fairlane 500, V-8, automatic, power steering, radio, turquoise finish with matching interior.
ONLY $2095

1965 DATSUN 4-door station wagon, radio, nice versatile unit.
ONLY $895

SPEEDWAY VOLKSWAGEN
FOR 18 YEARS UNDER THE REVOLVING VOLKSWAGENS
BOTH SIDES OF YATES
385-2415

'71 VW; '71 CHEV ¾ P.U.; '68 FALCON Futura Sp. coupe; '68 CHEV ½-ton; '64 DODGE P.U.; '63 BUICK; '62 VW, clean; '61 PONTIAC sedan; '51 CHEV 1-ton.

LES BLOW'S
(BRITISH MOTORS)
2940 DOUGLAS STREET
PHONE 384-7843

'61 FALCON, STANDARD 6, 18,000 miles on new motor, excellent condition. Owner has new car. $625 or offer. Can be seen at 413 Constance Avenue.

1960 PONTIAC PARISIENNE convertible, V8 automatic, licensed and tested $250. 2625 Prior, Apt. 6.

1970 FIAT 850 SPYDER. DISC brakes, good shape, offers 478-3234

1963 PLYMOUTH, V-8, RADIO, new tires, power steering, power brakes, $425. 592-7332.

'62 CHEV. GOOD CONDITION, offers. 477-3747.

150 CARS FOR SALE

P P P P P P P P P P P
P P P P P P P P P P P

PLIMLEY
SINCE 1893

YOUR BRITISH SPORTS CAR HEADQUARTERS
1010 YATES

CASH!!!
For Top Quality Used Cars

ALL CARS carry 1-year WRITTEN WARRANTY

1969 TOYOTA Corolla. Automatic transmission. Red in color. Excellent.
ONLY $2095

1969 DATSUN 510, tachometer. Excellent condition. Red in color.
ONLY $1695

1968 DODGE Monaco hardtop, V-8 automatic, power steering, power brakes, radio.
ONLY $1995

1961 OLDSMOBILE F85 automatic, station wagon, as is.
ONLY $600

1969 AUSTIN Mini. A real nice one.
ONLY $1495

1963 OLDSMOBILE 4-door hardtop.
ONLY $795

1961 AUSTIN A-99, standard, 6 cylinder.
ONLY $595

SALE PRICES ON ALL CARS

All Cars Government TESTED or GUARANTEED to PASS TEST
Instant Financing on Approved Credit

PLIMLEY
1010 Yates 382-9121
Open to 9 p.m.
P P P P P P P P P P P
P P P P P P P P P P P

— HORWOOD MAZDA —

1971 VOLKSWAGEN Super Beetle, radio, yellow. Save on this nearly new unit.
ONLY $2195

1970 MAZDA station wagon, 4-door model. Reclining seats.
ONLY $2345

1968 FORD LTD. Country Squire 9-passenger station wagon, wood trim. All power.
ONLY $3595

1965 BEAUMONT sedan, V-8 automatic, radio, power brakes and steering. Only 39,000 miles.
ONLY $1395

1965 MORRIS 1100 4-door sedan. One owner.
ONLY $895

—SPECIAL—

1965 PONTIAC Parisienne convertible. New top, V-8 automatic, Electric glass.
ONLY $995

Open Till 9 p.m.
—HORWOOD MAZDA—
385-1451
Johnson and Blanshard

1970 MAVERICK
2-door coupe, 6 cylinder, automatic, custom radio, racing mirrors, whitewall tires. An extremely clean car with metallic green exterior. All for only

$1995

BRIAN HOLLEY MOTORS
3319 Douglas at Cloverdale
Phone 384-1161

TRANSFERRED
Must sell both of our truly immaculate automobiles. 1969 Grand Prix, offers. 1968 Austin, $1295 or nearest offer. 477-8784.

'67 CAMARO 350, 4-SPEED, positraction, front discs, polyglas tires. $2,250. Phone 384-8623 after 5:30.

'56 PONTIAC SEDAN, V-8, standard transmission. $145. 385-5860.

CONVERTIBLE, '61 CHEV, GOOD condition, except for dent on rear quarter panel, best offer, 477-6681.

1962 AUSTIN 850, EXCELLENT condition, city tested, 2483 Cranmore, $300.

150 CARS FOR SALE

ENSIGN
CHRYSLER-PLYMOUTH
DOWNTOWN
YATES AT COOK

CHOOSE FROM OVER 75 USED CARS AND TRUCKS AT SALE PRICE

XXXXXXXXXXXX

1967 MUSTANG 2-door hardtop, bucket seats, radio, floor shift. Stock No. 8221.
SALE PRICE $1695
No Down Payment
$60 for 36 Mths.

XXXXXXXXXXXX

1967 DODGE Dart 2-door hardtop, V-8 motor, automatic, radio, vinyl seats. Stock No. 8273.
SALE PRICE $1895
No Down Payment
$67 for 36 Mths.

XXXXXXXXXXXX

1967 COUGAR, 6.5 Litre, 2-door hardtop, big V-8 motor, automatic, power steering, radio, bucket seats, vinyl roof. Stock No. 8262.
SALE PRICE $2295
No Down Payment
$80 for 36 Mths.

XXXXXXXXXXXX

1967 DODGE Polara 500 4-door sedan, V-8 automatic transmission, power steering, custom radio.
SALE PRICE $1895
No Down Payment
$67 for 36 Mths.

XXXXXXXXXXXX

1968 MUSTANG 2-door hardtop, V-8 motor, automatic, power steering, radio, bucket seats, vinyl roof. Stock No. 11232.
SALE PRICE $2295
No Down Payment
$80 for 36 Mths.

XXXXXXXXXXXX

1969 BUICK Electra 4-door sedan, V-8 motor, automatic, power steering, power brakes, power windows, power seats, vinyl roof, radio. Stock No. 11471.
SALE PRICE $3595
No Down Payment
$126 for 36 Mths.

XXXXXXXXXXXX

1969 DODGE Super Bee 2-door hardtop, 383 Magnum V-8 motor, automatic, radio. Stock No. 8269.
SALE PRICE $2895
No Down Payment
$101 for 36 Mths.

XXXXXXXXXXXX

1969 MERCURY Montego 2-door hardtop, V-8 motor, automatic, power steering, power disc brakes, radio, chrome road wheels. Stock No. 8230.
SALE PRICE $2995
No Down Payment
$105 for 36 Mths.

XXXXXXXXXXXX

1969 FORD LTD 4-door hardtop, V-8 motor, automatic, power steering, power disc brakes, radio, vinyl roof. Stock No. 8231.
SALE PRICE $3395
No Down Payment
$120 for 36 Mths.

XXXXXXXXXXXX

1971 PLYMOUTH Satellite Sebring 2-door hardtop, V-8 motor, automatic, power steering, radio. Stock No. 8281.
SALE PRICE $3595
No Down Payment
$126 for 36 Mths.

XXXXXXXXXXXX

ENSIGN
CHRYSLER-PLYMOUTH
DOWNTOWN
YATES at COOK
OPEN
WEEKDAYS
TILL 9 P.M.
386-2411

1963 VOLKSWAGEN.
Premium unit — low mileage. Fully reconditioned. Priced to sell.

METRO TOYOTA
624 Finlayson
386-3516

YATES STREET MOTORS
847 YATES STREET
384-5443 — 385-0031
'67 CAMERO R.S. immaculate $2195
'57 FORD Ranchero V-8 top condition $795
'65 CORVAIR Sport Coupe $595
'63 PONTIAC Parisienne convert. V-8, A.T. P.S. $695

1966 METEOR MONTCALM, hardtop convertible. Silver gray, power brakes, power steering, power windows. A-1 shape. $1995. 478-6852.

1966 RAMBLER, AUTOMATIC, power steering, air conditioning. All optionals. Tow hitch. Superior 66, Superior-Oswego.

1957 PONTIAC CONVERTIBLE, rebuilt 292, standard Hurst. Black naugahyde interior. $150 or best offer. 478-3085.

'67 RAMBLER AMERICAN 2-door hardtop. Clean inside and out. $895. 477-3626. 2536 Maynard.

1967 PARISIENNE CONVERtible. Good condition. Clean. $1450. 479-7429.

MUST BE SOLD. 1969 VOLKSwagen, immaculate condition, $1495. 477-8784.

1971 ACADIAN, V-8, STICK, bucket seats, vinyl roof, $3500. 477-8854.

1969 ROVER TC DE LUXE. LOW mileage. Excellent condition. $3200 cash. 385-8826 evenings.

1958 BUICK SEDAN, POWER steering, power brakes, automatic. $225. 2538 Government St. 385-5860.

ONE OWNER, 1969 DATSUN station wagon, $1700. 656-3358, 8 a.m.-6 p.m.

1965 METEOR CONVERTIBLE, asking $1100 or best offer. 2570 Asquith. 385-4893.

1970 AUSTIN AMERICA, 15,000 miles, as new condition. Offers. 385-2878.

1954 CONSUL. NEW CLUTCH, licenced and tested, $125. 383-8202.

150 CARS FOR SALE

MIDGLEY MOTORS LTD.

—McCALLUM MOTORS
—DATSUN — VOLVO—

1968 FALCON Futura 4-door sedan, big six, automatic transmission, radio. Beautiful gold and black exterior.
ONLY $1495

1966 BUICK Le Sabre 4-door sedan. This is a 1-owner car with 47,000 miles. All power options. A very clean unit.
ONLY $1495

1963 CHEVROLET Impala 2-door hardtop, V-8, automatic transmission, red and white exterior. Must sell at this price.
ONLY $795

1969 AUSTIN Mach II "1000" this sporty looking unit has radial tires with tack and radio.
ONLY $1195

1965 VAUXHALL Viva 2-door sedan, great transportation at this price.
ONLY $595

1963 KARMANN GHIA hardtop. Just over 40,000 miles makes this a must sell item.
ONLY $895

OVER 35 MORE CLEAN TRADES TO CHOOSE FROM

McCALLUM MOTORS
—DATSUN — VOLVO—
It Pays to "TAKE a LOOK" at YATES and COOK
386-6168

1967 ACADIAN
Premium condition. Economical six cylinder, automatic, radio, low mileage. Perfect second unit for the family.

Remember at METRO all reasonable offers accepted.

METRO TOYOTA LTD.
624 Finlayson
386-3516

1967 TRIUMPH TR 4A
I.R.S. Independent rear suspension, custom radio, wire wheels, British racing green with black interior. In above average condition and selling quickly for only
$1795
BRIAN HOLLEY MOTORS
3319 Douglas at Cloverdale
Phone 384-1161

1957 CHEVROLET WAGON
One owner, V-8, automatic. Immaculate condition.
METRO TOYOTA LTD.
624 Finlayson
386-3516

WORKHORSE
Chevrolet station wagon, 1966 Bel Air, body rough, mechanically perfect. Asking only $795 or best offer. Call 658-8882 evenings or weekends.

IMMACULATE 1966 PLYMOUTH Belvedere, 2-door hardtop, 6 Cylinder, automatic, 32,000 miles, tested. Your terms. Victoria Auto Wreckers, 631 Princess. 383-8444, 478-4238.

1970 CHEVELLE SS, 396, 4-speed, cowl induction, factory mag wheels, wide oval tires, vinyl interior. Radio, racing stripes etc. 14,000 miles, good condition. Offers. 478-2030.

1968 CHEV II, V-8, POWER steering, standard transmission, radio, new tires, many extras. Excellent shape. Must sell. Offers? 385-3730.

1964 CHEV MALIBU S.S., bucket seats, power steering, power brakes, V-8 automatic. 383-5860.

1969 PLYMOUTH FURY II, 4-door sedan, power steering V-8 automatic, $1675. 385-5860. 2538 Government St.

1962 MERCURY COMPACT, NEW brakes, radio, new safety sticker. This car is in showroom condition inside and out. First $495. 386-2851.

67 CHEVELLE, 2-DOOR; 6 STANDARD, new paint, vinyl top, radio, Reverb. Low mileage. $1095 or best offer. 479-6588 after 5.

'68 CAMARO 2-DOOR SPORTS, vet equipped. Asking $2500. 384-0348, after 6:30.

1960 MERCURY MONTEREY, running condition, 1961 Rambler. 478-5690.

V.W. DUNE BUGGY, WIDE ovals, fibreglass seats, roll bar, headers, seat belts. 382-7017.

1960 RENAULT DAUPHINE motor and transmission, good condition, offers. Phone 658-5318.

'56 MONARCH SEMI CUSTOM, collectors item. Showroom condition. Offers? 384-8506.

'57 CHEV CONVERTIBLE, IMmaculate, new upholstery, paint, motor, top. 479-2659.

T-BIRD CONVERTIBLE, 1962 chrome wheels, new top, $1200 or nearest offer. 479-4062 evenings.

'58 FORD SEDAN, GOOD CONDITION. Phone 478-1131 after 4 p.m.

1955 CHEV 2-DOOR, V-8, chromes, $275 or offers. 479-2787.

'64 METEOR WAGON, GOOD running, $700. 479-3170.

1957 ZEPHYR, RUNS WELL. Pretty good shape. $150. 385-4826.

TAKE OVER PAYMENTS ON good repossessed cars. 382-3567.

'68 FIREBIRD, MANY EXTRAS. $1850. View at 66 Moss St.

'67 SATELLITE V-8 AUTOMATIC 2-door hardtop, after 6. 385-4150.

'55 PONTIAC 2-DOOR SEDAN. 383-4005.

'63 MORRIS OXFORD SEDAN, $385. 385-5860.

1964 COMET, 6 STANDARD, $495 or offers. 383-0375.

150 CARS FOR SALE

R E
M I D G L E Y
O
T
O — LTD.
R
S

EXCLUSIVE AMERICAN MOTORS DEALER
BRAND NEW '71 GREMLIN $2298

4 CARS — WHOLESALE!

1963 MERC sedan, V8, automatic, radio.
ONLY $460

1963 PONTIAC 2-dr. hardtop, 327 V8, radio, etc. $512

1961 PLYMOUTH sedan 6 cyl. automatic
ONLY $176

1964 MERCURY sedan, V8, automatic, radio, etc
ONLY $376

NO TRADES! WHOLESALE! NO DOWN PAYMENT

GREMLIN — MATADOR HORNET AMBASSADOR — JAVELIN at REG MIDGLEY MOTORS LTD.
736 Cloverdale Ave.
385-8756

THREE POINT MOTORS

'70 VOLKSWAGEN Very attractive! $1,895

'69 VAUXHALL VICTOR Smart, well-maintained low mileage unit $1,695

'69 DATSUN WAGON Excellent condition $1,995

'67 SIMCA Only 22,500 miles $795

'66 ROVER '2000' In top condition throughout $1,750

THREE POINT MOTORS
Government at Hillside
385-6737

PETER POLLEN FORD

WHERE YOU BUY WITH CONFIDENCE

Over 60 Premium Reconditioned Cars and trucks to choose from
ALL SOLD WITH 7 DAY MONEY BACK GUARANTEE

PETER POLLEN FORD
1060 Yates St. — 384-1144

1970 ACADIAN S.S.
350 V-8, Hurst 4-speed, fully equipped including stereo tape. Premium unit.
Remember at METRO all reasonable offers accepted.
METRO TOYOTA LTD.
624 Finlayson
386-3516

'66 ACADIAN CANSO 2-DOOR h.t., 350 h.p., 4-speed, posi, custom interior, mags, and much, much more. Will sacrifice and take anything of value on trade. Dave, 384-5022 or 386-7330.

DUNE BUGGY
60 h.p., full top, chrome wheels, metal flake finish. Will take small car or boat on trade. Dave, 384-5022 or 386-7330.

MUST SELL 1971 DATSUN DE luxe 1600, radio, custom tachometer, standard 4-speed, vinyl roof. Best offer. 478-4398.

'69 PLYMOUTH FURY III CONvertible. Power steering, brakes. Automatic. 19,000 miles. Will consider trades. 478-4909.

'64 DODGE, 2-DOOR HARDTOP, 318 automatic, radio, stereo, power brakes, $900. Can be seen at 1515 Vining. 384-2804.

1966 BEAUMONT SPORT DE luxe, 2-door hardtop, V-8, automatic, buckets, very clean, $1350. 382-0478 or 388-7233 (Phil).

1969 PLYMOUTH FURY 383. High performance. Immaculate condition. Reasonable offer. 598-4824.

71 FORD CAPRI. EXCELLENT shape. Building house, must sell. 748-9196 after 5.

1967 CHRYSLER 300, BUCKET seats, 4-door hardtop, radio, $3595 or best offer. 383-8997.

'61 VOLKSWAGEN, WITH OVERsized carburetor, new pistons and rings. 386-9961.

1960 RENAULT, GOOD CONDITION. Phone between 5 and 6:30. 592-6034.

'67 COUGAR GT 390, $2,000 OR offers. Consider trade for '55 Chev. and cash. 652-2177, 5-9 p.m.

1969 TOYOTA SPRINTER, GOOD condition, call 385-7629 after 5:30 p.m.

'66 OLDS SEDAN. LOVELY condition. 32,000 1-owner miles. 384-9846.

'66 PLYMOUTH SATTELITE 383, 4-speed, positraction. 598-2887 after 5.

YOU PAY LESS AT ART'S CAR SALES

150 CARS FOR SALE

XXXXXXXXXXXXXX
XXXXXXXXXXXXXX
XXXXXXXXXXXXXX
XXX
XXX
XXX CORNELL
XXX "CHEVROLET
XXX COUNTRY"
XXX
XXX
XXXXXXXXXXXXXX
XXXXXXXXXXXXXX
XXXXXXXXXXXXXX

"PUTTING YOU FIRST KEEPS US FIRST"

ISLAND'S LARGEST SELECTION OF O.K. USED CARS !!!

1970 RENAULT R-10 4-speed, radio.
ONLY $1395

1969 DODGE Swinger, 340 V-8, automatic transmission, radio.
ONLY $2495

1968 BUICK Wildcat 4-door hardtop. Fully luxury equipped.
ONLY, $2995

1968 OLDSMOBILE Cutlass convertible, fully power equipped.
ONLY $2395

1968 PONTIAC 2-door hardtop, V-8, automatic transmission, power steering, radio.
ONLY $2295

1967 METEOR Wagon V-8, automatic transmission, power steering, and brakes, radio.
ONLY $1995

1967 PONTIAC Parisienne sedan, V-8 automatic transmission, power steering, brakes, radio, one owner.
ONLY $1995

1965 CORVAIR 4-door hardtop, 4-speed, radio.
ONLY $895

1965 FORD Ranch wagon, V-8.
ONLY $1095

1965 PONTIAC Parisienne 4-door hardtop, V-8, automatic transmission, power steering, power brakes, radio. 1 owner vehicle.
ONLY $1395

1959 CHEVROLET sedan automatic transmission, radio. Very nice unit.
ONLY $295

CORNELL "CHEVROLET COUNTRY"
3050 DOUGLAS STREET
(Opp. Mayfair)
385-5777 — 'til 9 p.m.

1969 FIREBIRD
2-door hardtop V-8, all factory equipment including many options. This unit must be seen.
Remember at METRO all reasonable offers accepted.
METRO TOYOTA
624 Finlayson
386-3516

1966 BUICK SPECIAL IN EXcellent condition, 2-door, V-8, automatic, power steering, power brakes, good tires, 43,000 miles. $1700 cash. 478-1300 evenings or weekends.

'69 CHEVELLE 2-DOOR HARDtop, V-8 automatic, power steering, radio, $2595. Trades and terms available. Cadboro Bay Motors. 477-2102.

1967 FORD FALCON STATION wagon, 289, Auto, good tires. Only 38,000, $1,550. Phone evenings. 592-7162.

1970 MAVERICK DE LUXE, LOW mileage, must sell, $1,850 or offer. 1968 Datsun pickup, good condition, $1,300. 383-5350.

'65 INTERNATIONAL TRAVELall, 4x4. Good shape. $1300. 384-5554, phone between 5 and 7 p.m. only.

1967 CHEVELLE, V-8, WAGON. NOTHING DOWN, $54 MONTHLY. ART'S CARS, 310 BAY ST.

1965 CHEVY II, V-8, $645. NOTHING DOWN. ART'S CARS, 310 BAY ST.

1965 COMET AUTOMATIC. NOTHING DOWN. $36 MONTHLY. ART'S CARS, 310 BAY ST.

1967 FURY II, $1095. NOTHING DOWN, $31 MONTHLY. ART'S CARS, 310 BAY ST.

1962 GALAXIE, V-8, HARDTOP, $195. NOTHING DOWN. ART'S CARS, 310 BAY ST.

1969 SUNBEAM IMP. NOTHING DOWN. $32 MONTHLY. ART'S CARS, 310 BAY ST.

CHEAP TRANSPORTATION. 1958 Austin, automatic, tested. $125. 383-6397.

1960 HILLMAN SEDAN, LOW mileage, licensed and government sticker. Cash $125. 656-2868.

1967 SIMCA 1000. LOW MILEAGE, good running condition. $550. 652-3258.

1967 FORD FAIRLANE 4-DOOR, standard, good mechanical condition. $950. Mr. Magee. 388-6651.

'59 BUICK, 401 CU. IN. ENGINE. Good condition. Asking $100 or offers. 479-6958.

1969 DATSUN SPORT, GOOD condition, radio, tape deck. $1900 or offers. 385-0174.

1963 MERCURY METEOR H.T. 260 V-8: Standard, 1-owner. Open to reasonable offers. 478-4909.

LIKE NEW, 1969 MAZDA 1500 wagon, 19,000 miles, $1950 or best offer. 592-6771 or 382-3397.

151 FOREIGN IMPORT AND SPORTS CARS

1963 AUSTIN HEALEY 3000. Roll-up windows, stebro, Michelins, beautiful deep blue paint, new interior, whole drivetrain rebuilt 1,500 miles ago. A beautiful road car. Must sell quickly, $3,200 invested, what offers. 592-4228.

1963 HEALEY 3000, ROLL-UP windows, restored during past year, 1,500 miles on drivetrain. $2,200 or I'll keep it myself. 592-4228, after 6.

1961 HUMBER SUPER SNIPE. Power steering, power brakes, automatic, radio. Walnut and leather interior. Offers. 382-9343, 3038 Admirals.

1967 FIAT 850 SPIDER, 29,000 miles. Radio, new top. Moving. Must sell quickly. $1250. 598-1147 or 598-5038.

69 TRIUMPH TR250, OVERdrive, radio, tonneau, 5 radials, driving lights, new B.R.G. Asking $2,495. Duncan, 746-4260.

1965 SUNBEAM TIGER, NEW top, paint, carpeting and tires, $1,500 or offers. 598-3466.

MERCEDES BENZ 1960, 220, fully reconditioned, excellent buy at $1995. 386-3662.

1969 JAGUAR XKE-ROADSTER, yellow, 33,000 miles, new tires. 598-2225.

'68 MGB GT, 30,000 MILES, wire wheels, radial tires, excellent condition. Offers. 658-5170.

1968 TRIUMPH SPITFIRE, REbuilt transmission, excellent condition. $1495 or best offer. 385-5460.

1963 SUNBEAM ALPINE, EXcellent condition, 3 tops, 2483 Cranmore. $500.

1964 TRIUMPH HERALD 1200, needs rear-end work. $300. 383-2464.

LEAVING VICTORIA, MUST sell. 1969 Sunbeam Alpine GT. 12,000 miles. 592-1845.

1959 MGA ROADSTER, TWIN cam, 4-wheel discs, headers. 598-4065.

1962 AUSTIN HEALEY, VERY good condition, any reasonable offer. 592-0305.

FIAT SPIDER, 1968 SPORT, smart looking, good shape, $1175. 477-8164.

1960 MGA 1600, GOOD CONDITION, 70,000 miles. 592-3710, before 8 p.m.

'58 SUNBEAM RAPIER, TACHOmeter, twin carbs, good condition. $315. 652-2138.

1967 VW, 15,000 MILES. A-1 condition. Owner giving up driving. Cash deal. Phone 384-6264.

1969 MGB. EXCELLENT CONDITION. New tires. Radio and whitewalls, $2,000. 385-3620.

'58 TR3A ROADSTER, RADIALS, overdrive, good top and tonneau. 592-0621.

'65 ROVER 2000, RADIO, RADIals, rebuilt engine, $1450. 656-3771.

1967 MG MIDGET MARK III. $1,300. Phone 652-1464.

1966 EPIC, EXCELLENT CONDITION, $675 or best offer. 384-7326.

1967 MGB, $850
477-8289

1969 TRIUMPH SPITFIRE, MARK III. 382-3475.

'67 MIDGET, TESTED, RADIO, going to Europe. Offers. 388-6971.

154 TRUCKS AND BUSES

ENSIGN
CHRYSLER PLYMOUTH
FARGO
TRUCK CENTRE
YATES AT COOK

XXXXXXXXXXXXXX

1969 FARGO D100 ½-ton pickup, V-8 motor, automatic, custom radio, custom cab, two tone, rear step bumper. Stock No. 8285
SALE PRICE $2495
No down payment
$87 for 36 months

XXXXXXXXXXXXXX

1968 FARGO D200 ¾-ton crew cab. Seats 6, V-8 motor, 4-speed transmission, rear bumper
PLUS
CAVEMAN CAMPER
8½' with crew cab extension
—Sleeps 6
—Fridge and stove
—10,000 B.T.U. furnace
SALE PRICE
$5995
Complete Unit
No down payment
$150 per month
(60 months on approved credit)

XXXXXXXXXXXXXX
386-2411
ENSIGN
CHRYSLER PLYMOUTH

"CHEAP PICKUPS"

67 Chev 6, ¾-ton P.U.	$1495
66 Dodge 4-wheel dr. P.U.	$1695
65 Ford 6, long box P.U.	$1095
64 Ford V-8, auto. P.U.	$695
64 Chev 6, ½-ton P.U.	$895
63 Chev P.U. needs paint	$595
58 Chev ½-ton P.U.	$395
50 Chev ½-ton P.U.	$195
also	
70 GMC ¾-ton 4x4	$3495
57 Merc. Flat deck	$695

Colwood Motors, 478-1824
1836 Island Highway

LAST WEEK!!!
Let our closing be your gain. Everything open to offers.
'66 Lincoln, loaded, has air; '68 Chev 1T; '62 Ford wrecker, V-8; '65 Meteor wagon, V-8; '64 Chev wagon; '59 Chev 2T; '58 Chev 2T; '63 Ford dump C800; '59 Dump C600, V-8 auto! Forklifts, compressors and many more items. All must go by July 31.
Island Used Cars and Trucks
854 Pandora 383-3933

4-WHEEL DRIVE SALE!
'68 Dodge hubs, 4-ton winch
'67 CJ5 jeep, V-6, hubs
'69 Wagoneer, V-8, A.T., P.S., P.B.
'69 Jeepster, V-8, hubs, radio.
Also panels, carryalls, pickups.
VICTORIA JEEP 597 Hillside

TANDEM DUMP
'67 I.H.C. 1800 LOADSTAR, 392 V-8, 5 and 4 transmissions, good rubber, new brakes. A very clean owner driven unit. Phone Alan Catt at 382-7121 or 478-5595.

1968 GMC ¾-TON HEAVY DUTY, 11,000 miles, with '68 10' Security, vanity, fridge, oven and heater, very clean. $5,495.
S. J. PEDEN LTD.
2855 Quesnel St. 386-3464

JEEPS 1964, FULL SHOCK, government tested, licenced, $595 each. Old Country Rentals, 2920 Bridge Street. 386-6345.

53 WILLYS. JEEP, BODY AND running gear in good shape. Motor needs work. Building house, must sell. 748-9196 after 5.

SEMI-TRAILER, 30-FT. SINGLEaxle on air. Good rubber, canvas top and removeable sides. $500. 743-2830.

BRAND NEW DATSUN 1-TON pickup, fully equipped, $2,250.
McCALLUM MOTORS LTD.
1101 YATES ST. 386-6168

1967 I.H.C. ½-TON TRUCK, custom-cab, automatic, radio, $2295 or best offer. 383-8997.

154 TRUCKS AND BUSES

HI VALUE TRADES

59 CHEV ½-ton Panel	$395
67 INT. ½-ton P.U., V-8, 4-sp., canopy, excellent	$1495
63 FORD ½-ton P.U., 6 cyl.	$495
65 PONTIAC sedan, 6 cyl., A.T., Radio	$695
57 AUSTIN sedan. Nice shapes	$145
56 WILLYS 4x4 pickup	$695
66 I.H. ¾-ton pickup, 4-spd. with canopy	$1495
63 CHEV. S.W., V-8, low mileage	$595

Trades accepted — I. H. Financing
INTERNATIONAL HARVESTER
517 Herald St. 388-5508

4-WHEEL DRIVE BRONCO 1969. Excellent condition. Many extras. 8,000 lb. winch, 30,000 miles. $3500. 478-6028.

'66 CHEV PICKUP AND LOW profile camper, 6' box, 6 cylinder. Offers. 477-2469.

1962 STUDEBAKER ½-TON pickup, 8' box. $525. 386-9981 after 5 p.m.

1968 PICKUP, 4-SPEED, V-8, $1675. NOTHING DOWN. ART'S CARS, 310 BAY ST.

1964 GMC 960, 14 FT. FLAT deck, 292 motor, 7,000 miles on rebuilt motor, $1500. 478-5180.

1966 FARGO ½-TON V-8 STANdard transmission with canopy. 479-1069.

'55 FARGO PICKUP, 6 cylinder, $250. 385-0595.

'62 CHEV ½-TON PANEL, $375. 384-8864.

VOLKSWAGEN WINDOW VAN. 2787 Jacklin Road, Langford.

'69 CHEVY ½-TON, GOOD CONDITION. 383-7940.

1964 CHEV. ½-TON PANEL. 4X4, good shape. 478-6548.

1965 FORD ECONOLINE WINdow van, good condition. 642-3472.

'62 VOLKSWAGEN PICKUP, needs work, $115. 658-8284.

158 TIRES

RADIAL TIRE HEADQUARTERS
Sizes to Fit All Makes and Models
Complete Range of MICHELIN X and SEMPERIT Tires
"Chargex or Pay Day Terms"
D & D TIRE
1620 Blanshard St.

2 GOOD TIRES, 5.25X16, $5 each. 382-7916.

2 SUMMER TIRES, 650X13, whitewalls, both for $20. 382-0024.

160 PARTS, ACCESSORIES

OUR NEW LOCATION
2150 Blanshard Street
Your Car's "Heart" is the BATTERY
For a Strong, Sure Start Every Time GET an "ACME"
LOWEST PRICES IN TOWN
Delivered and Installed
FRANCIS BATTERY & TIRES LTD.
Retreading Specialists

RADIATOR REPAIRS, FAST TOP quality radiator repairs at Maurice's Auto Body, 427 Beta St., Phone 384-3121. Located behind the Burnside Pay and Save Gas Station.

RINGS, BEARINGS, GASKETS, exchange brake shoes, drum turning, pin fitting, valve seat machining.
CORDS PISTON RINGS
At 834 Johnson St. 383-0011

ATTENTION CAMPER OWNERS
Auxiliary gas tanks, tire mounts and bumpers. Oak Bay Texaco, 1990 Oak Bay Ave., 598-3411.

1951 DODGE PARTS, BRAND new 6-volt battery. Some new parts. 2713 Cavendish after 6 p.m.

45 D.C.O.E. WEBER CARBUretor, jetted for cooper "S". Offers. 592-3280, 5:30 - 6:30.

1964 FORD 390, ENGINE PERfectly good condition, $150 or nearest offer. 383-8502.

1961 VOLKSWAGEN TRANSMISsion. Good working order. 478-2825, after 5:30 p.m.

1961 CHRYSLER SARATOGA hardtop, damaged rear, offers. After 6 p.m. 382-9674

'57 CHEV 2-DOOR HARDTOP, parts and stick, radio. 477-3801.

235 CHEV 6-CYLINDER MOTOR, $30 complete. 479-3909.

1959 BUICK PARTS FOR SALE. Phone 385-4182.

2 BUCKET SEATS, LEATHER, $40. 386-9981 after 5 p.m.

WANTED: WINDSHIELD FOR '62 and up Ahglia. 382-5207 after 6.

3 1950 THAMES PANELS, VOLVO running gear. Offers. 658-8653.

162 AUTO REPAIRS, SERVICE AND TOWING

LARRY'S
IMPORT CAR CENTRE
Expert repairs on all Sports Cars
Opp. Arena, 1930 Blanshard, 385-6614

VOLKSWAGEN PARTS
And Repairs
Available at
BAVARIAN AUTO LTD.
Gov't and Herald 386-1515

YOUR SCRAPPED CAR hauled away. Reasonable rates. $2 charge for cars brought to our 2015 Millstream Rd., 478-6212.

TRANSWILL AUTOMATIC transmission specialists, 384-2851. Rebuilt auto transmissions from $69.95. Tuneups from $11.95.

166 CARS AND TRUCKS WANTED

Good, Clean CARS AND TRUCKS WANTED
Cash in 5 Minutes
— PLIMLEY —
1010 Yates St.

INSTANT CASH FOR Sports Cars and Imports
BRIAN HOLLEY MOTORS
3319 Douglas — 384-1161

CASH
For Good Clean Cars
HORWOOD MOTORS
810 Johnson

SELLING
CASH OR CONSIGN
ART'S CARS — 383-8302

GEM MOTORS
Cars and Trucks Wanted
Highest Cash Offers
480 Esquimalt Rd. 385-4311

'65-'66 MUSTANG 289, 4-SPEED. 382-4587.

168 CAMPERS, TRAILERS AND MOTOR HOMES

1969 NORTHSTAR MOTOR HOME. Completely equipped unit on a Chevrolet chassis.
CORNELL CHEV. OLDS.
3050 Douglas St. 385-5777

168 CAMPERS, TRAILERS AND MOTOR HOMES

S. J. PEDEN LTD.
YOUR VANGUARD DEALER
GOING ON VACATION?
Enjoy this vacation and many to come in a new Vanguard camper, trailer or mini motorhome. Campers start as low as $1215. For the 8 pt. Maverick and the 13-ft. trailer is only $1735. We have a large stock ready for immediate delivery. See them today.

USED UNIT SPECIALS
1968 G.M.C. ¾-ton heavy duty, 11,000 miles, with '68 10' security, vanity, frig, oven and heater, very clean. $5,495
8' Sleeper, ice box $725

BUILDING?
All materials in stock to build your own camper or trailer. Let us save you $$$ on all your building needs.

NOW OPEN WED., THURS. AND FRI. NIGHTS 'TIL 9:00
S. J. PEDEN LTD.
2855 Quesnel St. 386-3464

Looking for value?
NOMAD HAS IT
Looking for style?
NOMAD HAS IT
The trailer with style and price to fit all needs.

INTRODUCTORY OFFER!!
19½' S.C. shower model. ONLY $3750
21½' S.C. shower model. ONLY $4295
23½' Twin bath model. ONLY $4650
See the fabulous NOMAD at
CENTRE (VIC.) LTD.
COASTLINE TRAILER
642 Burnside, 388-6021
Vancouver Island's Holidaire and Travelaire Dealer

SEAGULL CAMPERS
PROWLER TRAILERS
DIVISION OF DOMINION MOTORS LTD.

Fibreglass Trailor boat, sleeps 2. Furnace, 1½-h.p. outboard motor. Can be towed by small car. $995

8½ Southbark camper, furnace, 3-burner stove and oven, propane, light, 110 and propane fridge. Was $2695 Now $2595

Trailer awnings, $89.95 and up.

Campers bought for cash or consign
1812 Douglas St. 385-5012

— RENT —
A MOTOR HOME
Sleeps 6, self-contained, off season rates available.
BOOK NOW
PURVIS FLACK TRAILER SALES LTD.
1915 Quadra, across from the Curling Rink
Phone 388-9188 382-4611

A TRULY, BETTER-THAN-usual buy, owner posted to Europe, 23-foot tandem, 15" 10-ply tires, 4-wheel electric brakes, white and gold exterior, spacious interior, 11 windows with storms included. Insulated against heat in summer, cold in winter. This custom-built unit has only travelled 8,000 miles. A ¾-size bath, rather than usual stand-up shower. 40-gallon fresh-water tank, electric hot water tank, toilet with holding tank and much more. A $5,000 unit going for $2,995. View it at 202 Bailey, Belmont Park, Victoria. 478-7084.

FENNELL'S TRAILER SUPPLIES
Parts — Propane — Repairs
GALAXIE CAMPERS
Open 7 days a week
6459 Pat Bay Hwy. 652-2511

13' ARISTOCRAT trailer. Fully self-contained. $1295. CORNELL, CHEVROLET OLDSMOBILE, 3050 Douglas. 385-5777.

SECURITY CAMPERS
WINNEBAGO MOTOR HOMES
MORRIS TRAILERS AND CAMPERS
2936 Douglas at Burnside 385-2332

Dodge Empress and Ford Emperor Motor Homes from 20 ft., $10,995 to the de luxe 27 ft. $16,395. Skylark trailers demonstrators at reduced prices.
Jackson Goldstream Estates
974 Goldstream Ave. Hwy. 1-A

USED NORSEMAN DE LUXE family trailers complete with mattresses, vinyl floor, canopy, bumpers and spare wheel, licensed and government tested. $335 each plus provincial tax. 2920 Bridge St., 386-6345.

1969 VOLKSWAGEN CAMPERS. Westfalia model (with pop-up top). Excellent condition. Sleeps 4-5 persons. Includes 6'x10' frame tent. Best offer over $3,700 secures. 652-3037.

1968 GMC ¾-TON HEAVY DUTY, 11,000 miles, with '68 10' Security, Vanity, Fridge, oven and heater, very clean, $5,495.
S. J. PEDEN LTD.
2855 Quesnel St. 386-3464

AIRSTREAM 21 FT. $3,750, NEAR new condition, many extras, all quality equipment, hitch etc. Ready to hook up and go. 658-5028. 994 Haliburton Rd.

25' SKYLARK, A HOME ON wheels, fully self-contained, many extras, including 9x12 cabana. Must be seen to be appreciated. $5,000 or best offer. 382-6448.

14 FT. ESTAVILLA, OVEN, furnace, toilet area, sleeps 5; safety tested for '71. Very clean. $975 firm. 743-5054 evenings, 388-7859, 8 - 4.

7½'x8' HARDTOP FOLDING trailer near completed, will sell for less than material cost. 386-1537.

1969, 16' TRAILER, FULLY SELFcontained, sleeps 6, with or without 1968 LTD. Country Squire wagon. 479-4875.

FOR RENT: 15' TRAVEL trailer, $35 weekly; Datsun camper, $30 weekly. 384-0872.

FORD'S CAMPER AND TRAILER Parts and Accessories
2614 Sooke Rd. 478-5815

SMALL, ENCLOSED CAMPING or utility trailer, metal. $150. 477-1959.

HUNTER'S SPECIAL
8' camper, 60" headroom, storage cab-over, $300. 598-2017.

16' TRAILER WITH WATER, stove, light and ice box. 386-0402. 3210 Wicklow.

TENT TRAILER FOR RENT, August 1st to 14th. 386-2826.

1970 8½' CAB-OVER CAMPER, loaded. Call 478-6877.

CANOPY WITH DOUBLE BED and camper door. 478-1852.

TENT TRAILER FOR SALE. $250. 478-4513.

FOR RENT OR SALE, 16' ESTA Villa, sleeps 6, extras. 385-5893.

168 CAMPERS, TRAILERS AND MOTOR HOMES

MONTH END CLEARANCE
USED TRAILERS

70 CITATION, 21' asking $4995
69 SCAMPER 14' fridge and heater $1995
70 SHASTA 16' fully self contained $2895
68 TRAVELAIRE 15' toilet, heater, fridge $2195
67 VANGUARD 16' toilet, heater, fridge $2195
67 SPRITE 15', loaded with extras $1895
58 CROWN, immaculate $945
66 ROLITE, fold down type $1995

CAMPER SPECIALS
At our service centre, Store and Fisgard streets, just south of Capital Iron.
65 10½' side dinette, toilet, oven, fridge, sleeps 5, complete with jacks $2295
64 10' MAJOR WAY, fridge, 3 burner stove, fibre glass roof $1695
65 GALAXIE 8 side dinette, fridge, stove, oven $1395
65 8' short cab over, ice box, stove $895

JUST ARRIVED
Five more of the extremely popular SPORTSCRAFT hard tops. The last for this year, still priced at $895.
PURVIS FLACK TRAILER SALES LTD.
1915 Quadra, across from the curling rink.
Every sale is backed up by friendly service.
Phone 388-9188
SERVICE DEPT. 382-4611

"TERRY" Travel Trailers
EVERYTHING you want for your comfort.
"They must be seen" to be appreciated.
In stock for immediate delivery 16' — 19'; 20'; 20½'; 21'
AT PRICES you will be SURPRISED AT
MULLINS MARINE SALES LTD.
(Trailer Division)
382-1928 382-4515
925 YATES

DOGWOOD TRAILER SALES
PARTS — PROPANE
RENTALS
RANDELL TRAILERS AND CAMPERS. 478-6841

CAMPER, COMPLETELY equipped, built on 1964 Mercury chassis, baby duals on back, with new tires, 1,000 miles on new motor. Sacrifice, $1,900. 383-8579.

OLDER OVERHEAD 8' camper, Sleeps 4. Icebox, propane stove. $900. 1617 McHattie, 652-2597.

1970 FORD ¾-TON RANGER XLT and camper. Self-contained. Immaculate $5800. Details, 652-1463.

BOX TRAILERS — 5½x6, 4x6, 4x8, for the best price in town. AL'S BOAT Trailers. 383-8233.

1970 V.W. "WESTPHALIA," AS new condition. 17,000 miles. Radio, $3,700. 478-2583.

VAN ISLE HOLIDAY TRAILER Rentals. Book now for August. 652-1696.

20-FT. TANDEM ARISTOCRAT trailer. Cost over $5,000. Sacrifice at $3,800. Phone 746-7946 Duncan.

19 FT. SHASTA, FRIDGE, heater, toilet, shower. $1895. 385-4972.

CLARK CORTEZ MOTOR HOME for sale, low mileage. 642-3121.

8½-FT. CAB OVER SECURITY camper, $1350. 383-6774.

1951 CHEV STEP-VAN, $600 OR closest. 388-5091, 608 Head.

TENT TRAILER FOR SALE, $150. 479-3944.

RENT TRAILER WITH TOILET. $50 week or sell $1,700. 598-2829.

8 FT. TRUCK CANOPY. $200 OR best offer. 477-3747.

169 MOBILE HOMES AND PARKS

BOB'S TRAILER SALES
For style, QUALITY, SAFETY, features, see "ARISTOCRAT" plus
Good buys on all our used units.
12 wide and double MOBILE HOMES
Spaces for all our homes
Ezlift Hitches installed ANYTIME
OFFICE 386-3623 HOME 478-4979
OPPOSITE TOWN and COUNTRY

GOLDSTREAM MOBILE HOMES
Sales — Park
COMMODORE — ATCO HOMES
2885 Trans-Canada Hwy.
478-1751

TRIANGLE HOMES LTD.
MARINER-GENERAL
478-1774 Res. 656-4361

NEED EXTRA SHADE? COMplete line of aluminum mobile home canopies, and roll-up window awnings available. For further information call 478-4047.

TOTE-EM TRAILER SALES
2744 Spencer Rd.
478-1041 Days
384-8791 Nights

WELLS O WEARY TRAILER LODGE, waterfront, 5 miles west of Sooke on West Coast Rd., 385-3674, 642-5465.

23-FOOT NASHUS, SEPARATE bedroom, furnished, $1,250 or offers. Phone between 7 and 9 p.m. 642-3479.

8X42, 2-BEDROOMS, SET UP AT Sunny Shores, for sale or trade on small house. 382-5725.

BUYING A NEW MOBILE HOME? Save $350. Phone Bob, after 6, 478-2169.

1968 12X48' 2-BEDROOM LAMPlighter. Excellent condition. 479-1925 or 479-3247.

SINGLE AND DOUBLE SPOT available. Shirlmae Park, Langford. For appointment, 383-4083.

1969 3-BEDROOM MOBILE home, furnished, $8,900 or nearest offer. 478-5104.

MUST SELL 1969, 12X60 General, 2-bedroom, utility room, 2517 Florence Lake Road. 478-7193.

169 MOBILE HOMES AND PARKS

OPEN HOUSE IN PARK
"Hidden Valley," 2500 Florence Lake Rd. Homes on display. Spaces available.

Special: 12x60 Shamrock, fully installed in park, with landscaping, drive, use of carport, fully furnished, etc. $11,900.

Mobile homes and approved singles and doubles for your own lot for sale also at 2524 Douglas St., Victoria (tel. 386-3291).
WAGON TRAIN ESTATE LTD.

GLENKEY MOBILE HOMES LTD.
"Your key to better living"
2765 Douglas St. at Hillside
385-2491 385-2492

178 SUMMER RESORTS

LONG MEADOW ON LAKE Quamichan, quiet, luxurious accommodation, one or two older couples, day or week. Outings arranged. J. B. Macaulay, RR 1, Duncan. 748-1681.

MILL BAY WATERFRONT, 2-bedroom cottage, August 14-28, $75 per week. 383-4983, 3:30-4:30 or 743-5500.

QUALICUM BEACH: 7 ACRES waterfront home, $20 per day. Victoria Press, Box 558 Victoria, 382-8503.

SHAWNIGAN LAKE COTTAGE Available July 30. 642-3510 or 743-2813.

17' TRAILER, SLEEPS 5, ON Cowichan Lake, with boat. $45 week. 985-7337.

SHAWNIGAN LAKE CABIN, 2 rooms, furnished. Adults. 478-4875.

181 TOURIST ACCOMMODATION

SUITES AVAILABLE BY DAY or week. Reasonable rates. Completely equipped. For more information phone Michelangelo, 383-8197 or 386-2812.

ACCOMMODATION OFF ROCKland. Large sleeping room with kitchen facilities. Jaguar Investments, 383-5310, 384-1920.

ROCCABELLA GUEST HOUSE — the home of "C'est si bon rotisserie." Rooms single $4 up. Breakfast. 385-9030, 777 Blanshard.

STRETCH YOUR HOLIDAY dollar, double bed and breakfast, $8. 592-6731.

TWIN CEDARS, 1280 NEWPORT. Near beach, bus, suites, rooms. 598-4711.

1 BEDROOM AND BACHELOR fully furnished, daily, weekly and monthly. 592-9516.

ROOM WITH TWIN BEDS AND breakfast. 386-1604.

185 CONVALESCENT AND REST HOMES

EXCELLENT ALL ROUND CARE for elderly men and women. Large, bright rooms. Spacious grounds. View Manor Rest Home. 383-5840.

AVAILABLE AUGUST 1ST, large attractive private room in Belgrove House (6 guests only). Mrs. Irving, R.N., 652-1552.

VACANCY AT THE ENGLISH Manor Resthome, by the sea, on main floor for elderly lady. 382-7406.

LOVING CARE FOR MOTHER or Father. Call Mrs. Mack, 383-9315.
FAIRFIELD REST HOME

SEMI-PRIVATE ROOM FOR lady, who needs care.

200 APARTMENTS TO RENT UNFURNISHED

BROWN BROS. ON BLANSHARD
385-8771 ANYTIME

$100
BENJAMIN APTS.
1711 DUCHESS ST.
One-bedroom suite, close to stores, and transportation. Aug. 1, '71.

$110
GROTON MANOR
550 RUPERT ST.
One-bedroom suite, wall-to-wall carpet, walking distance to town and Beacon Hill Park. Aug. 1.

$135
HARBOUR VIEW MANOR
925 Esquimalt Rd.
New building, excellent seaview, close to bus and stores, etc. One-bedroom available Aug. 1. Resident Manager.

$105
HIGHLANDER APTS.
2151 Haultain St.
Beautiful location, near all facilities. Hardwood floors. Bachelor suite available. Vacant.

$115
LORD NELSON
1615 Belmont Ave.
One-bedroom suite, hardwood floors, range and fridge. Near bus and shops. Also two-bedroom at $140. Vacant.

$125
PARK LODGE APTS.
912 Heywood Ave.
One-bedroom suite, hardwood floors. Across from Beacon Hill Park. Vacant.

$150
LONDSALE MANOR
OAK BAY
1336 Beach Drive
Spacious ground floor, two-bedroom suite. Water front location. Call our office to view. Aug. 1.

$165
LUXOR MANOR
1050 Richardson St.
Large three-bedroom suite. Hardwood floors. Close to Beacon Hill Park. On bus line. Sorry no children. Vacant.

$130
NELSON LODGE
1337 Saunders St.
Large one-bedroom suite, carpets, drapes and colored appliances. Resident Manager. Vacant. Also bachelor suite at $110. Aug. 1.

$130
PANDORA VILLA
1130 Pandora Avenue
One-bedroom suite. Electric kitchen. Hardwood floors. Walking distance to town. Aug. 1.

$140
ROYAL COMMODORE
715 Vancouver Street
Two-bedroom suite. Range and fridge. Hardwood floors. Walking distance to town. Vacant.

$140
ROYAL RAMADA
825 Cook St.
Two-bedroom suite. Hardwood floors. Close to stores and bus. Aug. 1.

$110
REGENCY APTS.
1975 Lee Avenue
Spacious one-bedroom suite. Range and fridge. Close to bus and shops. Vacant. Also two-bedroom at $135. Aug. 1.

$105
2622 Quadra St.
Nice one-bedroom suite. Heat included. Hardwood floors. View by appointment. Free laundry. Sorry no children or pets. Vacant.

$115
SIERRA VILLA
547 Niagara St.
Modern building with all the latest conveniences. Near Parliament Buildings and Dallas waterfront. Bachelor suite. Vacant.

$115
SAVANNAH HOUSE
955 Cook St.
One-bedroom suite. Hardwood floors. Close to stores and bus line. Aug. 1.

$115
AVON COURT
190 Vancouver St.
Spacious two-bedroom basement suite available Aug. 1. Adults only.

$105
SKYLINE GORGE APTS.
2925 Qu'Appelle St.
High location overlooking the beautiful Gorge waters. Lovely carpets, spacious dining rooms. Close to bus and stores. Colored appliances. Elevator. Two-bedroom at $155. Aug. 1. One-bedroom suite at $135. Vacant. Bachelor suite at $105. Aug. 15th. Resident Manager.

$105
TOLMIE APTS.
1006 Tolmie Ave.
Bachelor suite. Wall-to-wall carpets, close to stores and bus line. Vacant. Call us to view. Also one-bedroom at $115.

$100
933 St. Charles St.
One-bedroom suites, gas range. Close to bus line. One child welcome. Sorry no pets. Vacant.

BROWN BROS. AGENCIES LTD.
385-8771 Anytime!

Free Transportation Available
9 to 4 Weekdays

ESQUIMALT — 3BR apt. for imm. occupancy. Children welcome. References please. $165 per mo.
LAMPSON ST. — Avail. now. 1BR apt. $110 per mo.
COOK ST. NEAR BAY — Modern 1BR ste. avail. now. $110 per mo.
FORT ST. — Walking distance to town. Modern 1BR ste. in four-plex. $110 per mo.
BOORMAN INVESTMENT CO. LTD.
1111 Government St. 386-9213

MARY MANOR
1462 ROCKLAND AVENUE
One- and two-bedroom suites available. Call Mr. Carpenter, 386-2575.

KER and STEPHENSON LIMITED
385-3411

RESERVE YOUR LARGE 1-bedroom suite now. Every suite has own separate entrance. Located at Hillside-Graham. Occupancy Sept. 1. $120. Hot water and cablevision included.

TIN — ESQUIMALT, 2-BEDROOM apartment in 6-year-old block, drapes, cablevision and heat included. $130. Adults only. August 1. 385-6598.

$110 — 1-BEDROOM SUITE IN modern block. Controlled entrance, cablevision. Adults only. 382-3837, 250 Oswego.

2 BEDROOMS, QUIET ADULT block. Cathedral area, walking distance TV. 1019 Rockland. 384-1847, 382-3955.

OCEAN FRONT
1 bedroom, $115 from September 1. Married couple only. 628 Dallas Road.

SUITE FOR RENT, BEDROOM, living room, kitchen and bathroom. 384-1848.

1 BEDROOM, $110 AVAILABLE September 1st, furnished on request. 385-2269.

SIDE-BY-SIDE BRIGHT CLEAN 1-bedroom near Beacon Hill. Fireplace. Elderly couple or single lady. $100. 383-4992.

ESQUIMALT AUGUST 1ST. 1 bedroom, $85. 385-8272.

200 APARTMENTS TO RENT, UNFURNISHED

TUDOR ESTATES LTD.
2030 DOUGLAS ST.

CHARTWELL HOUSE
1343 Harrison St.
Phone 382-0863
1-Bedroom from $132
One only 2-Bedroom, $153

THE FONTAINBLEAU
3159 Shelbourne St.
Phone 592-4125
1-Bedroom from $127

THE RICHELIEU
3187 Shelbourne St.
Phone 592-0554
1-Bedroom from $126
2-Bedroom from $157

All these suites offer wall-to-wall, drapes, heat, cablevision, controlled entrances, electric kitchens and congenial resident managers. For further information phone Tudor Estates, 382-2721 or evenings 479-1909.

On Waterfront
MARINA PARK APARTMENTS
2000 WHITE BIRCH RD., SIDNEY
Just North of Resthaven Hospital

Sea View From Most Suites
(even from the kitchen)

—Large roomy size balcony with privacy
—Self-cleaning oven ranges
—Large 2-door refrigerators
—Sauna and shower
—Health and Exercise room
—Hobby room

Come and see the many, many de luxe features in these brand new suites.

Rent includes hot water heating and cablevision.

1-Bedrm suite from $135
2-Bdrm suite from $165

Resident Managers
Mr. and Mrs. S. Arden
656-1616 or 477-2300

TUDOR ESTATES LTD.
2030 DOUGLAS ST.

ST. MARGARET'S
1830 FERN ST.

NOW RENTING!

This brand new luxurious apartment building offers the ultimate in luxury living. All modern conveniences plus swimming pool, saunas, and rec. room. A large variety of suites are still available featuring two bedrooms, panelled den, shag carpeting, 1150 sq. ft. of living space, also available two-bedroom, two-bathroom; two-bedroom, one bath and den; one-bedroom with feature wall panelled in living room and one-bedroom suites. Make your choice now before the Mid-August rush. The suite of your dreams is here so come and view now for early selection.

One-bedroom from $134.
2-bedroom, 3 only, from $180.
De luxe 2-bedroom, 1 only, $196.
Resident Manager phone 385-0201 or contact suite 110. For further rental information phone Art Howard, 382-2721 or evenings 479-1909.

GREENLEAVES
2523 WARK STREET
RESERVE NOW FOR AUGUST OR SEPTEMBER OCCUPANCY

New apartment located on quiet street. Featuring wall to wall carpeting, controlled entrance, coloured appliances, walk up, resident manager, individual heat control.
Bachelor suites from $100
One bedroom suites from $120
Two bedroom suites from $147
Call us now for appointment to view.

BROWN BROS. AGENCIES LTD.
385-8771 Anytime!

VICTORIA'S NEWEST DOWNTOWN HI-RISE

Sept. 1st occupancy

1-bedroom and studio suites
Saunas
Hydrotherapy pool
Exercise rooms
Scenic walkway on roof

Reasonable rents
WESTPARK TOWERS
1147 Quadra 382-0922

THE MARY STUART
1035 McCLURE

In a convenient, quiet, Fairfield location.

Available Aug. 1 or Sept. 1
Large ground floor
Two-bedroom suite, $159
Mature adults only, no pets.
Resident Manager, 384-8223
Diamond Developments Ltd.

$125
GRENADIER MANOR
1537 BELCHER AVE.
Modern building, very pleasant surroundings, on quiet street near shops and bus routes. Electric kitchen. Large top-floor suite with balcony. $135. Vacant. Also two-bedroom at $165. Aug. 1, '71. Adults only. Resident Manager.

BROWN BROS. AGENCIES LTD.
385-8771 Anytime!

CARLTON TERRACE APTS.
964 Carlton Terrace
Esquimalt
Renting for Sept. 1st occupancy. 1-bedroom suites from $135. 2-bedroom suites from $169. Rental includes hydro, parking, laundry, cablevision, controlled entrance, superior soundproofing, wall-to-wall, drapes. Walk-in closets in most suites. Recreation Room. Adjacent to complete Shopping facilities, bus. Please phone 382-7598, 385-1954 or 382-6823, 9-5.

BURNSIDE GARDENS
3622 TILLICUM

2-BR. — $150
3-BR. Townhouse — $170
Close to schools, shopping, bus service. Large swimming pool. Children welcome. No pets.
384-0034 — 384-4365

PACIFIC SHORES
2181 HAULTAIN
Available now. Nice quiet location near bus and shops. Extra large rooms. 1 and 2-bedrm. apartments, $115 to $139. Res. Caretaker, 592-6350 or Montreal Trust Co., 386-2111 (L-35)

BRIGHT, CLEAN, 2-BEDROOM suite in quiet home, overlooking gardens. $135 per month. Stove, fridge, cablevision included. Quiet people preferred. 382-9633.

$95 — LARGE, SUNNY, QUIET, close-in Fairfield suite in older, well-built retirement block. Mr. Whiteley — 385-2596.

PEMBERTON HOLMES LTD.

LARGE 5 ROOM, LOWER duplex, all facilities near bus, shopping centre. Adults only. No pets. $145. 384-7267.

1-BEDROOM SUITE, WITH character, large room with beautiful fireplace, $135 per month. Rockland Lodge, 382-0185.

2-BEDROOM SUITE, 2 BLOCKS from Empress Hotel. $110. Adults. 479-6620.

200 APARTMENTS TO RENT, UNFURNISHED

"THE OAK BAY MALL"
2025 OAK BAY AVENUE

Centrally located to bus, shopping centre, UVic, Jubilee and leisure areas. Luxury apartment with bright de luxe suites.

FACILITIES AVAILABLE
BILLIARD ROOM
SAUNA ROOM
WORKSHOP
—High quality soundproofing.
—Attractive wall-to-wall carpets.
—De luxe factory-made cabinets, coloured automatic appliances.
—Generous living areas.
—Cushion floors in kit. and bath.
—Ceramic tiling, coloured vanities.
—Fibreglass draperies.
—Self-closing fire doors.
—Silent elevator.
—Covered parking.
—Courteous, efficient managers.
—All suites include heat, cablevision, drapes, storage, parking.

1 BEDROOM $140
Mr. and Mrs. A. Greul
Suite 302, 592-6345

OAK BAY
WINCHESTER COURT
"Beautiful Courtyard Garden"
—92 de luxe extra spacious suites.
—Quality wall-to-wall carpeting.
—Concrete floors, double walls.

—BILLIARD ROOM
—SAUNA ROOM
—WORKSHOP

—Walnut kitchen cabinets.
—Feature wall, china shelves.
—Coloured appliances.
—Cushion floor kitchen and bath.
—Generous living areas.
—All suites include heat, cablevision, drapes, storage, parking.
—Courteous resident managers.

1 CORNER BR. $133
223-1063 Foul Bay Rd.
Call Mr. and Mrs. R. Bowlby
598-1790

"THE ROYAL RICHMOND"
JUBILEE AREA
FREE ELECTRICITY

Contains many outstanding features definitely making this building the best rental value in the area. These de luxe large suites contain:
—Cushion floor kitchen and bath.
—Superior sound proofing.
—De luxe walnut cabinets.
—Feature wall, china shelves.
—Generous living areas.
—All suites include heat, cablevision, drapes, storage, free parking and free electricity.
—Courteous resident managers.

2 BEDROOM $175
Manager—Mr. and Mrs. S. Deraad, Suite 201, 1720 Richmond. 383-0988.

PARK PACIFIC APARTMENTS LTD.
For details and transportation to view all above suites, call Mr. Bowlby, Prop./Mgr. 598-1790.

LOOKING AROUND! THEN COME TO GORDON HEAD TOWNHOUSES

Spacious and Gracious living — 2 and 3-bedroom townhouses. Full basement, finished rumpus room, washer, dryer, fridge and stove. Schools? All levels close by. Enclosed Courtyard.

BE PREPARED TO MOVE IN

Come out Shelbourne Street, turn right at Blair Ave., then right again on to Larchwood Drive.

Phone 477-5422

TIDELINE APTS.
1470 Dallas Rd.

On the Waterfront

We have one only, 2-bedroom suite $155. This is a new block, extremely attractive decor.

Resident Mgr.
382-5851

HENRY HUDSON APTS.
576 Simcoe St.

NEW LUXURY BLOCK
JAMES BAY AREA

ONE 1-BDRM. $134
ONE BACHELOR $115

SUITABLE PETS ACCEPTED

Phone J. Y. Woods,
386-6446

CASA DEL MAR
1625 RICHMOND RD.
You will be pleased with the superior accommodation in this Spanish style apartment.
Check these features:
Free laundry, heat and cablevision, controlled entrances and mail delivery to suites. Close to hospitals, shopping centre and bus lines.
One 2-bedroom suite $154
One 1-bedroom suite $138
Res. Manager, 385-4250

AT BEACON HILL PARK
$65—for gentle lady, two rooms, kitchenette, range and refrigerator. Immediate possession.
Also
$110—modern three-room suite, self-contained; for August 1st occupancy.
Marconi Realty, 386-3941 or Haven Apartments, 383-5805, after 5:30 p.m.

AVAILABLE AUGUST 1ST
BRIGHT SPACIOUS 1-BEDROOM SELF CONTAINED UPPER DUPLEX, ON BUS, NEAR DALLAS RD. AND MOSS ST. RANGE, FRIDGE, DRAPES, HEAT INCLUDED, REDECORATED. $115. BUSINESS COUPLE ONLY. 384-8578.

GOODACRE TOWERS
350 and 360 DOUGLAS ST.
Directly opposite Goodacre Lake in beautiful Beacon Hill Park. Customary highrise amenities. Studios, 1 bedroom, and 2 bedrooms available for immediate occupancy. For further rental information phone 385-8111, 9 to 5.

WELLINGTON MANOR
1670 FORT STREET
1-bedroom $120
2-bedroom $140
Modern block with elevator, controlled entrance, and free laundry facilities. Close to shopping and transportation. See Resident Manager or call 385-1567 or 384-3698.

ATTN: SENIOR CITIZENS
Beacon Hill Park area. Self-contained studio suite at only $65. Western Homes Ltd., 382-9513.

LANGFORD
2-bedroom suite and bachelor, fridge, stove, drapes, carpets. Available now. 478-6289.

BRIGHT, SPACIOUS 2-BEDroom, close in. Suit semi or retired adults. $122. 477-2833, 384-0947.

BY JUBILEE HOSPITAL
598 — Modern carpeted bachelor suite. Free washer, dryer, cablevision. Avail. now. 592-7734.

2-BEDROOM SUITE, CLOSE TO Naden and Dockyard. Cablevision included. $130. 386-8126.

CAMELOT APTS
Near University. Vacancies. Phone 477-4320

1 BEDROOM SUITE, STOVE AND fridge included, gas heated, $85. 390 Moss. 384-7156.

3 ROOMS, ESQUIMALT, PRIvate entrance, utilities included. $90. 479-6751.

UPPER DUPLEX, $120 FOR August 1st. Apply 916 Tolmie, upstairs.

ONE-BEDROOM SUITE, ground floor, walking distance, 1 adult, 1035 Rockland.

TWIN HOLLY APTS., 476 LAMPson St. Spacious 2-bedroom, available Sept. 1st. 385-2269.

1-BEDROOM SUITE. CLOSE TO downtown, $95. Elmhirst, 384-1144 before 5.

1-BEDROOM SUITE, 1245 PANdora, phone after 5 p.m. 382-8836.

200 APARTMENTS TO RENT UNFURNISHED

SWIFTSURE APT.
540 RITHET ST.

One block from Dallas Rd. waterfront. Three blocks from Beacon Hill Park. Beautiful view of the straits.

AVAILABLE NOW

FEATURES INCLUDE
—w.w. quality carpets
—Concrete floors and double insulated walls for soundproofing.
—Free parking
—Electric heat included
—Controlled entrance
—Coloured Appliances
—Extra large suite
—Cablevision

Bachelor from $115.
1-Bedroom from $125
2-Bedroom from $160

RESIDENT MANAGER
SUITE 208
386-7674

HERITAGE HOUSE
720 RITHET ST.

3—1-bedroom suites remaining

RESIDENT MANAGER
SUITE No. 401
386-3975

OAKRIDGE HOUSE
2646 COOK

1- and 2-Bedroom suites

Resident Manager
Suite No. 209
383-1542

ROSE HILL MANOR

Hillside Ave.

Two 1-br., 1 bachelor suite. Stoves, fridges, drapes, patios, cablevision. From $115 month. Available 1st July. Call 385-7009 to view.

H.J.T. INVESTMENTS

CHARTER HOUSE
435 Michigan
384-8923

Studio Available

2 Bedrooms Available

REGENT TOWERS
415 Michigan
383-6216

Bachelor Available

1 Bedroom Available

—Swimming pool
—Covered parking
—Cablevision
—Located in spacious well-kept grounds
Pleasant stroll to downtown
Choice ocean view

Rental Enquiries Welcome

Managed by
NORTH WEST TRUST
386-3534

BOWKER MANOR
OAK BAY
2233 BOWKER AVE.
All conveniences, near bus, stores and Willows Beach. Extra large rooms. Walk-in closets.
Two bedroom suite $175.00
One-bedroom suite $140.00
Bachelor suite $115.00
All suites with wall to wall carpet. Free light and heat included. Resident Manager.

BROWN BROS. AGENCIES LTD.
385-8771Anytime!

$125

BARRINGTON MANOR
2171 Cadboro Bay Road
Luxury new building with all the latest conveniences, near bus, shops and Willows Beach. Lovely carpets or parquet floors. Resident manager. One bedroom suites. Also two-bedroom at $165.
BROWN BROS. AGENCIES LTD.
385-8771 Anytime!

VILLAGE MANOR
2056 OAK BAY AVE.
New, block in Oak Bay. Minutes away from bus and shops. Extra large rooms with lovely carpet and balcony. Resident Manager. Free light, heat, cablevision and parking. Mrs. Armstrong, 386-2151 or 382-0356.
Free transportation available.
BACHELOR SUITE $120
1-BEDROOM from $140
2-BEDROOM from $170

GRANITE HOUSE
2100 Granite Street
This beautiful new building, located 1 block south Oak Bay Avenue, near The Village. Close to transportation, shopping, banks and churches. Offers all the conveniences of modern apartment living.
1-bedroom suites from $125
Call Res. Manager, 592-9883

ENJOY VICTORIA
In Cool Quiet
"DUNSMUIR HOUSE"
831 Dunsmuir Rd.
1- and 2-bedroom suites. Available immediately. Spacious — ground floors — seaview, from $139-$169.
Res. Mgr. — 388-4943

CAMOSACK MANOR
1035 BELMONT AVE.
Victoria's finest high-rise apartment, located in the quiet Rockland area. Available shortly. 1 only, 1-bedroom suite, with unsurpassed views. For appointment to view please call Captain Duncan, 386-0191.

QUADRA VILLA
QUADRA AT TOPAZ
CHILDREN WELCOME
August 1. Sundeck, patio, drapes, cablevision, laundry, parking. 2 bedrooms, $149. 3 bedrooms, $159. Res. Manager, suite 2854, 382-0722.

CRESTWOOD APTS.
August 1, one 2-bedroom apartment, $130; one 1-bedroom apartment, $110. Close in, on bus line, heat, cablevision, parking included in rent. Mature couples only. Phone Mrs. Shaw, 385-0987.

UNFURNISHED SMALL 1-BEDroom, Oak Bay, upstairs. $75. Sublet 1 year, furnished 1-bedroom, ground floor; available September 1, middle-aged only. 598-3130.

MODERN, 1-BEDROOM, LARGE sitting and dining area, stove and fridge. Free laundry. $105 month. No children. 639 Battery Street. 384-5473.

AVAILABLE AUGUST 1. Bright, 3-bedroom apartment, $155 includes hydro and hot water. Fridge and stove. 592-0277 after 5 p.m.

2 BEDROOM $160. 1 BEDROOM, $135. Includes carpet, free laundry. Central location. Glencarin Apartments, 477 Superior St. 592-2218.

ESQUIMALT, LARGE 1 BEDroom, carport, washer, stove, fridge, heat, drapes, $115. 384-1236.

SMALL APARTMENT BLOCK AT Beacon Hill, 1-bedroom, $117. 382-0150.

200 APARTMENTS TO RENT, UNFURNISHED

ELMWOOD TERRACE
1399 Stanley at Pandora

SET IN SPACIOUS GROUNDS FORMING A PRIVATE PARK SHADED BY GIANT ELM TREES.

All the features expected in a new quality building:
—Carpeted throughout
—Luxurious wall-to-wall drapes
—Clean electric heat
—Very large balconies
—Cablevision
—Thorough soundproofing
—Sauna, exercise room
—Billiards and pingpong
—Laundry
—Roof sundeck
—And much more

AVAILABLE AUGUST 1

Large one-bedroom top floor suite $129.

Resident Manager: 388-6718
Adults Only — No Pets
Diamond Developments Ltd.

RESERVE NOW!
CHERRY BLOSSOM COURT
310 St. James Street
(cor. of St. James and Oswego)

Delightful new apartment located in quiet neighborhood in James Bay area nearing completion. Reservations for Aug. 1 and Sept. 1 occupancy are now being accepted. Adjacent to shopping, walking distance to town, 2 blocks from the sea, bus stop at the door, sea and mountain views.

FEATURING:
—Quality wall-to-wall carpeting.
—Superior soundproofing.
—Controlled entrance.
—Elevator.
—Colored appliances.
—Balconies.
—Heat lamps in bathrooms.
—Resident manager.

RATES:
—BACHELOR SUITES FROM $112
—1-BEDROOM SUITES FROM $125
—2-BEDROOM SUITES FROM $155

To view suites call 477-3622 evenings or RENTAL AGENTS:

P. R. BROWN & SONS
762 Fort St. 385-3435

TUDOR ESTATES LTD.
2030 DOUGLAS ST.

Want to live in Oak Bay in a beautiful residential apartment? Close to transportation, shopping, banks and churches?

MARQUEE COURT
2095 OAK BAY AVE.

Bask in the sun on these wrap-around patios, a new building offering all modern conveniences for the discerning tenant. Open for viewing 9 a.m.-9 p.m. daily.
One-Bedroom from $132.
Two-Bedroom $175.
Resident Manager, 592-9004.

MITCHELL OAKS
2065 OAK BAY AVE.

This residential building offers all modern conveniences, limited selection of one-bedroom suites available starting at $130.
Resident Manager, 598-3285.

THE PRINCESS PATRICIA
701 - 703 Esquimalt Rd.
View the Blue Pacific and Inner Harbor
From our Spacious Suites
—Cable vision
—Lounge
—Sauna
—Controlled Entrances
—Sound proofing
—Recreation Room
—Child 2 and under welcome
Available now 1 bedroom suites from $128.
Small pets accepted.
Inquiries 9 a.m. to 8 p.m.
Phone 382-2222

LORD AND LADY SIMCOE
The Simcoes
"Victoria's Prestige Address"
1 or 2 bedroom suites furnished or unfurnished.
Large heated pool in Delightful Garden Setting
Sauna's
Soundproofing
Wall-to-wall carpet
Free outdoor parking
Recreation room
Lounge
Cablevision
Controlled entrances
440 - 450 Simcoe St. 385-3111

TRUE VALUE
COMPARE OUR RENTS FOR REAL APARTMENT VALUE

Spacious suites, elevator, carpets, drapes, free parking, cablevision, excellent shopping facility, bus stop at door.

BACHELOR SUITES FROM $114

1-BEDROOM SUITES FROM $130

OAKVIEW MANOR
3420 QUADRA
Inquire Suite A
or 383-9291

Rental Agents
P. R. Brown & Sons Limited
762 Fort Street — 385-3435

CHRISTIE POINT APTS.
PORTAGE INLET WATERFRONT
SUITES WITH A VIEW
Available for September 1st. 2 bedroom, family suite $140. 2 bedroom, adult only $145. Rent includes heat, cablevision, living-room drapes, range and fridge. Features outdoor pool, boat dock, workshop, playgrounds. No through traffic.
2831 CRAIGOWAN ROAD
385-0644 NO PETS

MONTE CARLO
1030 PENDERGAST ST.

Quiet desirable location, near Beacon Hill Park, stores, bus and town. All the features in a new quality building.
1-bedroom suite $135-$138
Also 1-bedroom suite at CASA MONTEGO APTS., $120.
Call Res. Manager, 382-4090
G. and O. Holdings, 598-4821

CAIRN VILLA APARTMENTS
Brand new 1 and 2-bedroom suites for rent, ideal for retired people, because of its park setting, 1 mature child considered. Located corner of Lampson and Old Esquimalt Road. For further information, call Resident Manager, Mr. Woods at 383-3239.

THE CHATELAINE
1435 Elford St. 382-6809
1-Bedroom from $120
New, Modern Buildings
THE CORONA
1430 Stadacona Ave. 382-2661

MICHIGAN COURT
323 Michigan
1-BR. W-W. drapes, spacious suites, free laundry and parking. Royal Trust, 388-4311.

LINDEN AVE. 2 ROOM SUITE, share bath, $65. Also housekeeping room, $55. Older ladies only. 383-5552.

2-BEDROOM APARTMENT. 385-9534 (mornings only).

200 APARTMENTS TO RENT UNFURNISHED

BE FIRST WITH
A.
B.
C.
A. BERNARD & CO. LTD.
655 Fort St. 384-9335

1128 CROFT ST.
Featuring:
Exceptionally large well appointed suites.
Balconies, cablevision, washing facilities.
Drapes, intercom and controlled enfrances.
Walking distance to town and waterfront.
1 bedroom from $131
2 bedroom from $155
For viewing or transportation, contact resident manager at 382-8096 or Rental Agents at 384-9335.

1400 CAMOSUN
City centre — modern 1-bedroom suite, drapes, laundry facilities, cablevision etc. supplied. To view call 388-6104.
$120

1678 FORT ST.
Jubilee-University area — Featuring all modern conveniences PLUS sauna bath and roof-top recreation room. Phone 382-9064 re 1-bedroom suite.
$130

2150 CADBORO BAY RD.
Modern suites on bus line, hardwood floors, stove and fridge and cablevision. Washing facilities. Phone 592-1105.
1 bedroom $100
2 bedroom $130

1791 ROCKLAND AVE.
1-bedroom suite with all modern conveniences including drapes, laundry facilities, cablevision, balconies, individual heat controls, controlled entrance and intercom. On bus line. To view call 388-6349.
$125

1553 OAK BAY AVE.
Spacious attractive 2-bedroom suite with drapes, balconies, cablevision, etc. To view call 382-3990.
$150

1030 PARK BLVD.
Facing Beacon Hill Park, comfortable 2-bedroom suite, well heated and close to town. Call 384-9335 to view.
$130

1660 FORT ST.
Spacious 1-bedroom suite in University-Jubilee area. Drapes, balconies, cablevision, washing facilities all included. To view call 384-8544.
$125

24 HOUR SERVICE

ORCHARD HOUSE
VICTORIA'S TALLEST APARTMENT BUILDING

FEATURING
Large, panoramic view suites
Large deep balconies
Laundry room every second floor
Large automatic stove and refrigerator
Heated swimming pool
Sauna Bath and hydro therapy pool
Sun lamp
Pressurized halls
Garage parking
Sound proofing
Controlled entrance
Steel stud and plaster fire-proof construction
3 elevators for fast service
Cablevision and FM
Large lockers
Wall-to-wall carpets or hardwood
Drapes
Walking distance to downtown
Adjacent to Parliament Buildings and Beacon Hill Park.
Resident Manager in attendance to show the beautiful studio suites from $115
1-bedroom suites from $130
2-bedroom suites from $170

Viewing hours
10 a.m. to 8 p.m.
647 Michigan
382-4650

AVAILABLE NOW. 3 BEDROOM apartment with view. $130. Children welcome. Lake View Apart., 1220 Goldstream Ave.; 478-2513.

ONE-BEDROOM SUITE IN modern apartment block, one block from Parliament buildings and 2 blocks from park; 382-1588.

2540 QUADRA. AVAILABLE immediately. 1-bedroom apartment, $125 incl. heat, fridge, stove, cablevision included. 384-0116.

1 BEDROOM SUITE, UNfurnished, share bathroom, utilities included; $69.50. Phone after 6, 382-5621.

WILL SUBLET 2 BEDROOM apartment, fridge and stove, $145. View Royal. Available September 1. Adults only. 479-1106, 8-5.

0886. Will sublet 2-bedroom apartment, fridge and stove, $145. View Royal. Available September 1. Adults only. 479-1106, 8-5.

LARGE COMFORTABLE, clean. Carpets and cablevision included. Near Beacon Hill Park. 383-1917.

IMMEDIATE POSSESSION. 2-bedroom apartment, $110. 383-0886.

1 BEDROOM SUITE IN TRIplex. Fridge and stove. Esquimalt. No pets. 382-4719.

1-BR. MODERN APT. ESQUImalt, $105. Available Aug. 1. '71. Western Homes Ltd., 382-9513.

3-ROOM SUITE FOR RENT, stove. 384-2894.

CLEAN, BRIGHT 3-ROOM suite, $85. Adults. 1258 Balmoral.

201 APARTMENTS TO RENT, FURNISHED

MAY WE HELP YOU?

Why not make use of our detailed knowledge to find the apartment you really want? We will gladly drive you to see a wide selection of furnished or unfurnished apartments in any
District of Your Choice

NO FEE TO TENANT

STERLING RENTAL AGENCY
206, Kresge Bldg.
1104 Douglas St. at Fort
Open 9 a.m.-9 p.m.
Including Saturday

BOO
1653 PEMBROKE ST.
Two rooms, furnished. Share bath. Convenient location. Aug. 1. Also housekeeping room $40.

BROWN BROS. AGENCIES LTD.
385-8771 Anytime!

AVAILABLE (JULY 31)
$145—Esquimalt, close in, modern, liv. rm., 2-bdrm., 4-pc. bath, elec. fridge and range, plus main furniture, cablevision hookup, heat, hot water, laundry, drapes, no pets. Dickie Agencies, 382-4312 (or resident manager, 382-6848.)

MOST ATTRACTIVE 1-BR. SEA View Apt. Available Aug. 1st, $150 per month. Mature retired couple or single lady only need apply. To view by appointment:
Montreal Trust Co.
1057 Fort St. 386-2111 L. 35

LARGE 1 BEDROOM APARTment, furnished or unfurnished. Heat, water, electricity included. $75. 383-4652.

GROUND FLOOR 3 ROOM suite with bath: 1923 Fernwood. 592-3669.

2630 QUADRA, 3 ROOMS, PARKing, suit couple, $85 month. Walking.

201 APARTMENTS TO RENT, FURNISHED

QUADRA-MAYFAIR AREA
Large 3-room, basement suite. Heated, front entrance with no steps. Vacant now. Extra good value at $78. For quiet lady only. 383-8626 evenings.

AVAILABLE AUG. 1, ONE BEDroom suite. Close to Government Buildings and St. Joseph's Hospital. Laundry and cablevision. Couples preferred. $102 Phone 384-9660.

LOWER DUPLEX ON FORT AND Cook, suitable for couple or 3 single persons. Heat and water included in reasonable rent. Telephone and cablevision available. 592-4281.

GRACIOUS HOME ON ROCKland, 1-bedroom suite, unfurnished possible. View, newly decorated. Person over 50. September 1. 386-1039 or 386-1007 after 6:30.

1260 PEMBROKE $135
1-Bdrm. includes heat, water, and cablevision.
DON STRIPLING, 386-1361
CANADA PERMANENT RENTALS

ONE AND 2-BEDROOM SUITES, cable TV. Low daily and weekly rates. Pets welcome.
Canadian Crest Motel, 479-9002.

$80, ALL UTILITIES PAID, BEDroom, living room, kitchen. Share bathroom. Nicely furnished. Single working person. 385-7976.

3 BRIGHT, COSY ROOMS. Walking distance, cablevision, semi-private bath, suit older persons. $90. 477-2833.

CLOSE TO PARK AND CITY centre on Linden Avenue. Older style self-contained bachelor suite. $110. 388-6189.

2 ROOM APARTMENT, 239 TOLcross Ave. off Burnside Rd. at Eldon Place. $60 month. Phone 386-1820.

LARGE, CLEAN 4 ROOM SUITE with bath, mature adults. $110 August 1. 592-3669.

MODERN 2-ROOM SUITE FOR 1 or 2 working girls. August 1, close in. 383-9648.

LADY TO SHARE CHOICE apartment Sept. 1st. Non-smoker preferred. 382-0547.

FULLY FURNISHED SUITE, Jubilee area. Available Aug. 1. Suitable 2 persons. $140. 383-4433.

CHILDREN AND PETS WELcome. 2-room units, James Bay-Cook Street. 384-4588, 386-9309.

CHILDREN AND PETS WELcome. Cook Street. 2-room units, utilities. $80, 386-9309.

2-BEDROOM WITH SOME FURniture. Call 384-0380 or 2460 Quadra.

1 UPPER, 1 GROUND FLOOR, self-contained, middle-aged preferred. 725 Kings Rd., 384-5391.

2-ROOM SUITES, $65 MONTH, sleeping rms., $45 month. 12 miles from city. 652-1575.

FURNISHED 2-BEDROOM suite, $160 includes utilities. 2 children welcome. 385-4520.

CENTRAL LOCATION, 1-BEDroom suite, $160. Available now. 383-3829.

DE LUXE BACHELOR AND one-bedroom suites, fully furnished. $130 to $160. 592-9516.

QUIET SELF-CONTAINED 2-room bachelor suite 1425 Fernwood.

1 BEDROOM, ALL UTILITIES, near Legislative Buildings. Suitable mature people. 383-5915.

2-ROOM SUITE WITH KITCHENette, $65, can be seen 1429 Vining Street 1-4 p.m. weekdays.

SELF-CONTAINED BACHELOR suite, (2 rooms). Quiet adults only. 1425 Fernwood.

BACHELOR SUITE COOK-BAY Streets, $70. Ladies only. 383-1840.

JAMES BAY, 2 ROOMS, SHARE bath, mature person, $70. 386-6936.

GIRL TO SHARE APARTMENT with balcony. 388-9758 after 3 p.m.

CASA LINDA
364 Goldstream 478-1791

$65. BEDSITTING KITCHEN. Single working lady. 386-6275.

202 APARTMENT FURNITURE TO RENT

Three Rooms from $25 per month
STANDARD FURNITURE
382-5111
Immediate Delivery

203 APARTMENTS WANTED

FURNISHED SUITE FOR mother and 6 year old child, near school. $95-$100 Victoria Press Box 671.

MATURE YOUNG MARRIED couple desire one bedroom with facilities for dog. Sept. 1. 383-0710 after 6.

STERLING RENTAL AGENCY
Needs good apartment rental listings — Now! 383-7171.

206 DUPLEXES TO RENT

$125
1012 EMPRESS AVE.
Good upper duplex, close to all conveniences. One bedroom, heat included. Available Aug. 1.

$125
414 QUEBEC ST.
Side by side duplex. Water included. No basement. Two bedrooms. Available Aug. 1.

$160
3160 METCHOSIN RD.
Two-bedroom, side by side duplex. Good area. Available Aug. 1.

$175
3368 SHELBOURNE ST.
Very good side by side duplex. Three bedrooms, one and a half baths. Available Aug. 1.

$200
2233 ARDWELL RD., SIDNEY
Very good house. Three bedrooms wall to wall carpeting throughout the house, all utilities included. Basement has two suites already rented.
BROWN BROS. AGENCIES LTD.
385-8771 Anytime!

BE FIRST WITH
A.
B.
C.
A. BERNARD CO. LTD.
655 Fort St. 384-9335

1125 OXFORD ST.
Older style comfortable 2 or 3 bedrm home — full basement — Oil heat near park. Rent $175 P.M.

LOVELY COUNTRY HOME. Large living room, fireplace, French doors to dining room, fireplace, including drapes. Large kitchen, plenty storage, stove and refrigerator. Laundry room, washer and dryer. 4-piece bath, large bedsitting room, fireplace, wash basin and dressing room. One large and one small bedroom, basement and garage. Power mower. 3 miles from town. Set in 5 acres of trees, field and rock garden. Adults. $240 per month. 477-5173.

(RENT OR SELL) LARGE family home, near Willows Beach and 3 schools. (Separate fitted inlaw suite.) Three or five bedrooms and den. Triple plumbing. Garage for 3 cars and boat or trailer. New wall-to-wall carpet and roofing. Over 130' on Bowker Ave.; reduced to $250. Available from August 15th. Hurry! 592-4001.

GORDON HEAD — Modern 3BR home. Kitchen appliances. Avail. imm. 1 yr. lease. $195 per mo.
OAK BAY — 3BR home for imm. occupancy for small family. $185 per mo.
BOORMAN INVESTMENT CO. LTD.
1111 Government St. 386-9212

$195 — MODERN 3-BEDROOM home in Colwood area with 2 bathrooms and extra accommodation in basement — close to schools. Available August 16.
PEMBERTON HOLMES LTD.
384-8126

LARGE FAMILY WANTED—settle in now for school and bring your in-laws. This six-bedroom, two-bathroom city home is loaded with space. Older outside but completely modern in. $225 month. 478-1501.

AUGUST 1, 9553 SHARPLES Crescent,

233 MORTGAGE LOANS AND INSURANCE

$ $ $ $ $ $ $ $ $ $ $ $ $ $ $

MONEY

Money to Loan
To . . . BUY . . . REMODEL . . . REFINANCE. We loan in ALL areas including UP ISLAND.
AGREEMENTS FOR SALE

MORTGAGES
BOUGHT OR SOLD
1st and 2nd Mortgages
Arranged

Money available for apartment and commercial projects. Short Term Builders Interim Financing, including Subdivision Development Financing. Prompt — Considerate — Courteous — Confidential Service. BORROW on Your Equity in Your Home for any Worthwhile Purpose.

Contact: Don MacGillivray
BOULTBEE, SWEET REALTY LIMITED
737 Fort Street,
Victoria, B.C.
Telephone 388-5561
(24-hour service)

THE EQUITY IN YOUR HOME IS YOUR BEST CREDIT REFERENCE

No red tape.

No credit references required.

No employment checks.

No obligation.

Yes our service is fast.

Yes our rates are low.

Yes we make 1st, 2nd and 3rd mortgages.

Yes we buy existing mortgages and agreements.

If you need money for any reason and you have equity in your home then call the mortgage specialists. Difficult deals are our specialty.

RAE INVESTMENTS LIMITED
Anywhere on Vancouver Island
Victoria 388-7891
Nanaimo 754-2105

SECOND MORTGAGE MONEY

Canada's leading second mortgage company will loan you $1600 to $10,000 or more quickly and confidentially.

—No hidden charges — no bonus — No arrangement fees.
—Lower, competitive interest rates.
—Repayment schedules — up to 20 years.
—Repayment schedules — up to 20 years.
—Prepayment privilege at any time.

Existing mortgages and agreements also purchased for cash.

C.A.C. REALTY LIMITED
1083 Fort Street
Phone 384-9371

FINANCING GOT YOU UP TIGHT

WE HAVE FUNDS IMMEDIATELY AVAILABLE FOR FIRST AND SECOND MORTGAGES AND EQUITY LOANS.

WE WANT to help you. WE WON'T keep you waiting. WE WILL give you good service in confidence. CALL US NOW—we will be right out.

JOHN LUKAZ
385-9741
24-HOUR SERVICE
"EVERYONE'S SPECIAL TO US"

We purchase existing mortgages and agreements for cash.

Refinancing of existing mortgages a speciality.

J. A. HENDERSON REALTY LTD.
1010 BLANSHARD ST.

2nd MORTGAGE LOANS FROM PRIVATE FUNDS
WITHOUT BONUS

At a fully-disclosed and reasonable interest cost chargeable only from the date of loan to the day of payoff.
WE CAN USUALLY OBTAIN A HIGHER PRICE for your second mortgage or agreement. VICTORIA and UP-ISLAND. Your document can be appraised for immediate sale for cash without obligation or I will arrange a loan against this plan which is best for your circumstances.
COUNTRY, UP-ISLAND AND GULF ISLANDS MORTGAGES
REFINANCING A SPECIALTY

VACANT LAND AND LAND DEVELOPERS LOANS ANYWHERE
Please Call Mr. Thomas at
DOUGLAS HAWKES LTD.
990 Blanshard St.
384-7128 Res. 479-6382

MAY WE HELP YOU WITH YOUR MORTGAGE PROBLEMS

BLOCK BROS. REALTY LTD.
B.C.'s largest real estate firm, have helped thousands of people to buy or sell their homes and have helped them solve their real estate problems.

Perhaps we can help you with your financing or mortgage problems by arranging new mortgage financing for you.

Phone the problem solvers—

BLOCK BROS. REALTY LTD.
MORTGAGE DEPARTMENT
1800 Blanshard street
386-3231 386-3231

MONEY TO LOAN ON mortgages. Quick decisions. Also agreements and mortgages purchased for cash. See us for top price.
A. BERNARD and CO. LTD.
655 Fort Street 384-9335

CASH FOR YOUR MORTGAGE or agreement for sale. Quick decisions and highest prices paid. M. Braithwaite, Financial Survey Ltd., 384-9305. Res. 592-0638.

234 MORTGAGES FOR SALE

WELL SECURED, HIGH YIELD FIRST MORTGAGES FOR SALE. FOR FURTHER DETAILS CONTACT MR. McKENZIE 386-7521 OR 479-5047.
BOORMAN INVESTMENT CO. LTD.
1111 GOVERNMENT STREET

REQUIRED: $20,000 1ST MORTGAGE, 5-year term, $200 per month, 10% interest on near-new duplex on ½ acre of land. Good investment, excellent covenant. 388-9684.

234 MORTGAGES FOR SALE

ATTENTION INVESTORS

We have a first mortgage for sale that should appeal to the investor wanting security and a good yield. Security for the investment is a new 1800 square foot home de luxe styling, located on five choice acres of land in Central Saanich. Sale price was $42,000, the mortgage investment required is $26,000, rate 10.5%, payments of $275 per month, 5 year term. Covenant is excellent.
For full details phone
MORTGAGE DEPARTMENT
BLOCK BROS. REALTY LTD.
1800 BLANSHARD STREET
386-3231 386-3231

FOR SALE: $3,860 2ND MORTGAGE on Victoria home. 10%. $45 per month. 3-year term. Perfect payment record. Good equity position. Discount. 383-7477.

240 BUSINESS OPPORTUNITIES

X X X X X X X X X X
X BOULTBEE X
X SWEET X
X Realty X
X Ltd. X
X X
X

Yorkshire Trust Affiliate
737 Fort 388-5561

TOURIST SEASON IS NOW HERE BUT I CAN STILL PUT YOU INTO ONE OF THE FOLLOWING PROPERTIES WITHIN 15 DAYS!
9-Unit waterfront motel in the Sooke area.
10 units, 2 motels on the Island Highway.
12 units in Duncan. Up-to-date motel, easy operation.
16 units, Island Highway.
2 Parksville waterfront motel-trailer parks, 2 really beautiful properties.
Duncan trailer park, a real going concern, choice location.
39 units, Revelstoke, choice location, good financing.
52 units, Victoria, excellent potential, 8% financing.
For information on these and other motels, hotels and trailer parks, call:
IRA FREEDMAN
388-5561 or 592-0511

COMING SOON TO VICTORIA
NORGETOWN
COIN LAUNDRY
COIN LAUNDRY and DRY CLEANING STORES

EXCELLENT LOCATIONS IN 8 NEW STORES
TRAINING and PLANNING PROVIDED
FRANCHISED AREAS
EXCELLENT INVESTMENT
For information and interview write:
NORGETOWN, 54 W. 5 Ave., Vancouver 10, B.C.

HOTEL BEER PARLOUR

25 rooms plus living quarters. Parlour seats 80. Interior town. Full price $85,000. Trades considered. $25,000 down payment. Balance $550 per month. Call

LEN LeDOUX
385-9765 or 382-9852
Charman Pacific Realty Ltd.

SUBURBAN GROCERY

A well established business on a busy highway seven miles from downtown Victoria. Premises provide excellent 3-bdrm. accommodation for the owners and the store is fully equipped with modern freezer cases, OOM heat, etc. For appointment to view call: 479-1667 (Office or 479-6648 (Res.)
BILL ANDERSON, J. H. Whittome and Co. Ltd., Royal Oak Branch.

JUBILEE DUPLEX

Two self-contained units with separate entrances, full basement. Nice high location — good terms. Asking only $19,500. Hurry and call.
ELSIE O'BRIEN
488-4401 anytime
SHIRLEY PHILPS HOMEFINDERS LTD.

DRIVE-IN RESTAURANT
WITH LIVING QUARTERS

Situated close to Butchart Gardens. Large, paved parking area with room for expansion. 2 gas pumps, care and take-out window. Price of $53,500 includes land, buildings, equipment and business furnishings. To view please call—
W. H. SOUTHWARD or JIM WEST
PEMBERTON, HOLMES LTD.
384-8126

GOLDEN OPPORTUNITY

Just the opportunity for the smart buyer — comfortable 2-bedroom bungalow in top shape plus operating confectionery store that will provide comfortable living for owner-operator — Priced reasonable at $29,500 — for further information and appointment to view call:
384-8126 GORDON PAGE 477-8058
PEMBERTON HOLMES LTD.

GROCERY STORE

Offered for the first time due to health reasons, this store plus 3-bedroom modern living quarters, located in the five mile circle. Asking $35,000 on terms. For further information call J. McGRATH QR P. BROOKES, 384-8001.
Broadview Properties Ltd.

FISH AND CHIPS AND COFFEE shop in busy shopping centre. This is an excellent business with an overturn of over $36,000 and steadily increasing. Modern equipment and new fittings add to the newly renovated interior. The total price is $23,500 and some terms can be arranged. Phone owner after 7 p.m. at 477-8684.

LOCK STOCK AND BARREL CONFECTIONERY AND NOVELTY SHOP
BUSINESS — STOCK AND FIXTURES
$4,500
DICK JAMES — 385-2481
SWINERTON, STEWART CLARK LTD.

FACTORY IN NORTH SAANICH 2700 sq. ft. with yard on 1 acre. Heated fluorescent lights, fully equipped for manufacturing, Fibreglass and wood working shops. Any reasonable business proposition considered. Victoria Press, Box 527.

BOARDING HOUSE

Best revenue in town. Offers on $59,000. Lease to own possible. F. CRAIG 383-1671. Block Bros. Realty Ltd. 386-3231.

MODERN RESTAURANT IN active shopping mall in Colwood. Seats about 58. Terms on $21,000. Shirley Wilde of Rex Hughes Agencies 478-1729 or res. 478-2459.

$1,850 — SMALL BEAUTY SALON. Ideal for owner-operator. Low rent. Terms. McCandless Realty. 383-6111.

FOR SALE BY OWNER. COIN Laundry business, building and adjoining lot, in main shopping area. Box 864, Chemainus, B.C.

WELDING BUSINESS FOR sale. All equipment and stock included. Needs 2 men. $8,500. 478-3544.

START YOUR OWN BUSINESS in a complete home renovating. No money needed, earn while you learn. 382-2151, for appointment.

SHOE SHINE BUSINESS FOR sale. Apply at 1305 Broad St.

244 REVENUE PROPERTY

CALGARIAN

Arriving July 31. Wants 4-10 suite apartment block in good district. Have $30,000. Particulars, Victoria Press, Box 665.

19 SUITES

Central location. Newly constructed. Contact R. Quigg, 477-1731. O.K. Rentals.

PARK — TRIPLEX, SPACIOUS home and income, $40,000. Owner 382-6397.

244 REVENUE PROPERTY

BE FIRST WITH
A.
B.
C.
A. BERNARD CO. LTD.
655 Fort St. 384-9335

2 HOUSES
FOR THE HANDYMAN
(HIGH QUADRA AREA)

Good investment and revenue potential from these 2 STUCCO BUNGALOWS in nice area and on 139x208 ft. lot. Each house consists of living rms. with fireplaces and oak floors, 2 bedrooms, large kitchens and pembroke bathrooms. Exclusively listed for quick sale with attractive terms at
$31,000
Mr. Belcher, 384-9335, 382-2848 res.

13 SUITE
APARTMENT BLOCK

Close to downtown location. Resulting in convenience for your tenants and continual full occupancy. Excellent condition inside and out with modern frame and stucco construction providing minimum maintenance. Vendor will assist in financing allowing flexible terms.
$135,000
Sorry, No Drive-Bys.
CONTACT JOHN PINCHBACK
385-3411 or Res. 479-3039

Ker and Stephenson Ltd.
680 Broughton Street

BE FIRST WITH
A.
B.
C.
A. BERNARD CO. LTD.
655 Fort St. 384-9335

DOWNTOWN
COMMERCIAL BUILDING

Just off Douglas—Solid 3-storey brick building with excellent possibilities. First time offered.
$125,000

$44,500
DELUXE DUPLEX

Completed in 1970. Never a vacancy in the $200 plus bracket. Prime rental area in Esquimalt, close to all school levels and shopping. Private sundecks, large livingroom with fireplaces, three bedrooms, wall to wall carpet, avocado appliances and drapes included. Further basement development potential.
BRENT D. EWING
(386-1097)
BAYSHORE REALTY LTD.
388-6424

NEW 26 SUITE APARTMENT BLOCK — VICTORIA

Unique location near the Ocean in Esquimalt; built on solid rock. Water views from even the main floor. Sauna Room, recreation room and all the other extras one expects to find in a larger building. Above average returns on asking price of only $229,000! Low down payment possible. We invite comparisons.
BRENT D. EWING
(386-1097)
BAYSHORE REALTY LTD.
388-6424

CHARMING NO-STEP DUPLEX
BRAND NEW LISTING

This is a real charmer close to the sea, Beacon Hill Park—and yet convenient to downtown. Immaculate and cozy with 1 BR, LR with fireplace, kitchen and bath each side. Cute garden, patio, garage and tool shed. Easy to maintain. A most attractive and appealing duplex in first class condition. Price $30,900. Hurry and see this gem with Mavis Murphy or Flo Pelling, 477-1841 or 592-0731 and 592-3271. Block Bros. Realty.

QUALITY 5x5 DUPLEX
NR. SAXE PT. PARK

This exciting duplex offers a fine home and excellent income. Only 2-years-old and built with the best of materials and care, this is an excellent buy at only $43,900. To view please call—
LARRY M. BROOKS
384-8126 or 478-2918
PEMBERTON, HOLMES LTD.

FAIRFIELD DUPLEX
$26,900

Suite No. 1 has 2 large bedrooms plus one in basement. Suite No. 2 has one bedroom plus one in basement. Almost new OOM furnaces for each suite. Better than average accommodation in an excellent area. Good terms.
479-1667 or Res. 479-6648
BILL ANDERSON
J. H. Whittome and Co. Ltd.
Royal Oak Branch

DUPLEX, FERNWOOD
$1,000 DOWN

Lower suite 2-3 bedrooms, completely renovated with wall-to-wall carpet, modern kitchen with range included. Full basement, automatic oil heat. Upper suite with 3 bedrooms, living room and kitchen. Excellent value at $20,900. Drive by 1347 Gladstone then call WILLIAM ROGERS, J. A. Henderson Realty Ltd., 385-9741 or 652-1891.

SIDE BY SIDE DUPLEX

On quiet street near Jubilee Hospital. One side including self-contained basement suite, rents $210 monthly. Owner's side has rec. room in basement, 2 oil furnaces, 2 drive-in garages, plus carport; 2 sundecks. Immaculate inside and out. PRICE $38,800. Terms. C. U. SINDEN, Town and Country Realty Ltd., 382-2276.

MODERN 5x5 DUPLEX

Today's "best buy in revenue." 2 large bedrooms, high basements each side. Large kitchens, raised hearth fireplace. Stoves and fridges included. Close to city. Low taxes. Never vacant. Price below replacement. Asking $33,900. Call Jack Rodger, 385-2458. Byron Price and Associates Ltd.

EXCELLENT
FAIRFIELD LOCATION

5-suite conversion, solid investment and home. Elderly widow, due to health reason, must part with this property soon as possible, drive by 127 Howe St., if interested please call
MRS. O. ZACHARY 592-2265
P. G. JACKSON LTD. 388-6658

3.56 ACRES PLUS 3 COTTAGES AT $36,500

Here is an excellent opportunity to purchase view acreage with cottage revenues carrying the costs. Sited in the Albert Head area within a proposed development scheme. Easily financed.
479-1667 Brian J. Brown 34 hrs.
J. H. Whittome and Co. Ltd.
Royal Oak Branch

FOUR PLEX

Attractive Tudor style Fourplex on a large 100x120 lot, providing parking for each unit. Showing a net of $4800 per year: 2 two bedroom, 2 one bedroom suites. An excellent investment at $48,000. BILL FIFE 386-3231, 598-1829. Block Bros. Realty.

DOWNTOWN COMMERCIAL

2½ years old. 10% plus return on $160,000 asking price. For information call Mr. R. de Montigny, 382-9111.

COLONY REALTY

ESQUIMALT, 6-SUITE BLOCK, electric heat, five 1-bdrm. suites, one 2-bdrm. Grossing $6100. Tenant pays own heat, utilities and cablevision. Parking, laundry. $53,000. 598-4184.

245 REVENUE PROPERTIES WANTED

WANTED
4 TO 8 SUITES
FAIRFIELD OR JAMES BAY AREA
COULD BE LARGER PROVIDED $40,000 CASH DOWN WILL HANDLE. OUT-OF-TOWN PURCHASER. VERY URGENT. CALL—
LEN LeDOUX
385-9765 or 382-9852
Charman Pacific Realty Ltd.

CLASSIFIED
"Where your articles sell faster and cost less to sell!"
386-2121

247 COMMERCIAL OR INDUSTRIAL PROPERTIES

BE FIRST WITH
A.
B.
C.
A. BERNARD CO. LTD.
Fort and Broad. 384-9335

DOUGLAS ST.

4 lots with 130' frontage on Douglas Street, and 68' on Burnside. SUITABLE FOR MOTEL OR DRIVE-IN. Approximately 20,000 square feet. Includes concrete block building of 2700 square feet. Financing available.
$175,000
W. E. (Wil) Wilson
384-9335, 477-4328 res.

250 HOUSES FOR SALE

BROWN BROS. ON BLANSHARD
385-8771 ANYTIME

SEEN EVERYTHING

Wait until you see this excellent value in a modern but comfortable 2-bedroom home in desirable Gonzales area. Hardwood floors, extra high basement with fireplace, on a large treed lot. $26,500. Call K. OELKER, 385-8771 (ANYTIME).

OPEN DAILY
1:30-4:30 p.m.
3300 MAPLEWOOD
(off Cook)

Vacant 4-bedroom best buy — see it and believe it. Lots of space, extras. Good financing. For previewing call JANE LILLEY 385-8771 (ANYTIME).

OPEN FOR INSPECTION
521 PARADISE ST.
SAT. 1:30-4:30 P.M.

Immaculate little 2-bedroom home, bright living room with feature wall. Spacious cab. elec. kitchen with delightful dining area overlooking nice garden. Low taxes. Perfect for retirement. Only $15,950. Clay Gingrich in attendance 385-8771 (ANYTIME).

OPEN FOR INSPECTION
2878 WYNDEATT AVE.
SAT. 1:30 P.M.-4:30 P.M.

Quick possession on this 10-yr.-old family home. 28 ft. living-dining room in-line fireplace, 3 good bedrooms, oak floors throughout. Cab. elec. kitchen eating area. 4-pce. vanity bath, full base. with 27x13 rumpus room. Drive-in garage. 6¾% mortgage can be assumed.
QUIET DEAD END STREET
WITH LOVELY VIEWS
Asking $26,900
For prior viewing call
Cec Pearce, 385-8771 ANYTIME.

X X X X X X X X X X X X
X X
X W. J. Lindsay Ltd. X
X Royal Oak Centre X
X 479-7111 X
X X X X X X X X X X X X

OAK BAY — EXCLUSIVE
$48,400

This fabulous, newly listed, one-owner home is settled on over 10,000 sq. ft. of beautifully landscaped property affording lovely seclusion for the immaculately maintained dwelling situated thereon. Check these amenities for the executive and his family. Over 2,200 sq. ft. fully developed, three bedrooms, three bathrooms, new wall-to-wall carpeting in entertainment-sized living, dining, and entrance hall rooms, built-in range, oven, and dishwasher in family-sized kitchen, two beautiful fireplaces, family room, etc., etc. Close to all schools, college, racquet club, and golf course. Just perfect for the growing family. See it now with
TOM DUNCAN
477-2462

EXCLUSIVE
CENTRAL SAANICH SEAVIEW

Lovely new 3-bedroom home on ½ acre. Quality craftsmanship throughout. Large living room with Roman brick fireplace, separate dining room. Bright, spacious kitchen with eating area. Full basement leaves room for further development. Large sundeck with panoramic view of sea and Olympics. Wall-to-wall throughout.
DWAINE BRIGDEN
656-2800

F
N
CABELDU
T
D
1212 BROAD STREET
383-7174

UNIQUE ENGLISH RESIDENCE
ROCKLAND AREA
5 BDRMS., 4 BTHRMS
NEARLY ½ ACRE PRIVACY

A VERY INTERESTING home, full of CHARACTER. Beautifully maintained and UPDATED. If you are looking for a residence IDEAL for entertaining (complete with FULL SERVICE bar between living room and dining room) RELAXING (a spacious 18'x15' den) and PRIVACY (fenced grounds, high laurel hedge within 4 MINUTES to town, this could well be it. DON'T DELAY, IT IS PRICED FAIRLY AT $62,500. Call J. F. Cabeldu for appointment to view.

UNIVERSITY AREA
4 BEDROOMS
3 YRS. OLD

Situated in an area of other newer homes. Minutes from University, Racquet Club, schools and shopping centre. Beautifully maintained, the home boasts a spacious living room and dining room with w-w carpeting. Bright kitchen and eating area. Carpeted hallway. 3 Bedrooms and 4-pce. vanity bathroom on main level, exceptionally nice rumpus room (22'x13'), extra bedroom, 3-pce. bathroom and utility-workshop area in the developed lower level. An excellent buy at $30,500.
J. F. CABELDU
383-7174 (24 hours)

BE FIRST WITH
A.
B.
C.
A. BERNARD CO. LTD.
655 Fort St. 384-9335

BRIGHT NEW HOME
AT SIDNEY

This new bright modern bungalow has living room, dining room, cabinet electric kitchen, vanity bathroom with colored fixtures and 2 bedrooms. Nearly completed, your low down payment will put you in this easily financed gem priced to sell at
$20,000
John Todd 384-9335, 385-7838 res.

RURAL LIVING WITH A VIEW

A beautiful view from this 3-bedroom home situated on a one-acre lot near Experimental Farm. Full concrete basement, OOM heat, some development in basement, also drive-in garage. Hardwood floors (1st grade) coved ceilings. Small shed for horses and drilled well for outside use. This lot may be subdivided. Large 7% mortgage for easier financing. Price
$40,000
E. H. Jeffrey, 384-9335, 477-1551 res.

OPEN HOUSE
BY BUILDER
FRI. 6-8, SAT. 1:30-5
THIS EXECUTIVE HOME 2061 CEDAR HILL CROSS ROAD, REDUCED PRICE $49,900. PHONE ULYSSES CONSTRUCTION LTD., 477-3402.

250 HOUSES FOR SALE

2 VICTORIA OFFICES

BBBBBBBB BBBBBBBB
BB BBBB BB BBBB
BB BBBB BB BBBB
BB BBBB BBBBBBBB
BB BBBB BBBBBBBB
BB BBBB BB BBBB
BB BBBB BB BBBB
BB BBBB BBBBBBBB
BB BBBB BB BBBB
BB BBBB BB BBBB
BB BBBB BBBBBBBB
BB BBBB BBBBBBBB
BB BBBB
BBBBBBBB WE TRADE
BBBBBBBB HOMES

BLOCK BROS. REALTORS

OPEN 9-9 AND
ALL DAY SATURDAY
477-1841
3636 SHELBOURNE

OPEN HOUSE
746 SELKIRK
THURS., FRI. 7-9 P.M.

Immed. possess. See this waterfront home and place your furniture. Fruit trees, berries — easy care lawn. Fenced yard. $30,950.
FLO PELLING,
477-1841 or 592-3271

OPEN HOUSE
1727 HAULTAIN ST.
OPEN HOUSE
Thursday 2 to 4 P.M.
GOOD NEWS $19,500
($19,500)

4-bedroom, full basement, charming character home with beamed ceiling living and dining rm., lovely built-in sideboard and CHINA cabinets. Owner has reduced as must sell and leaving for Vancouver. MAKE YOUR OFFER, WITH MR. CLENDINNENG. Phone 477-1841. TERMS ARE EXCELLENT.

A RARE FIND

Featuring: separate 2-car garage plus drive-in garage in bsmt. For the retired couple or young family desiring a modern 2-BR home plus accommodation for their trailer, boat or extra cars this must be seen. Nicely treed fenced lot 75x139. Walking distance to schools, stores, bus — Nr. Cedar Hill X Rd. Marguerite Schill 477-6593, 477-1841.

LARGE
FAMILY REQUIRED

Close to city limits, school and transportation, 1530 sq. ft. on main floor and two—large beautiful bedrooms upstairs. 750 sq. ft. of finished rec room downstairs with built in stereo speakers. Lot measures 100x131 and can be subdivided. If you like spacious comfort call
477-1841 Olive Ker 592-4450

WALKING DISTANCE
TO JUBILEE HOSPITAL

3 Bedroom, full basement home with rear lane to sep. garage. 23 cu. ft. deep freeze included in the asking price of $19,900. Jo Ann Hoppe 477-1841.

LOOKING FOR 3 BRs and BASEMENT?
WHY NOT SEE THESE?

$24,900 — Within walking distance to Mayfair shopping area, fantastic landscaping.

$19,900 — Close to Jubilee Hospital, back lane access. Quiet street.
For viewing call Helen Hicks 477-1841 or 592-0897.

WHY CLIMB STAIRS

3 bedrooms, renovated, beautiful and impressive fireplace. Fruit trees. Quiet neighbourhood; park amenities. OPEN TO OFFERS. Roger Simon 592-9759 or 477-1841.

ESQUIMALT

1—As neat as a pin and just right for the newlyweds or retireds. 2 spacious bdrms., LR with fireplace. Close to everything. Asking $19,000.

2—Town and Country area. Beautifully kept 3-bdrm. home on a nice lot, back yard fenced. Beautiful kitchen with nice eating area, full bsmt., dr-in garage. Asking $22,500.

3—Gorge area. 2-storey house with lots of living area. Full bsmt., OOM heating, 3 or 4 bdrms., fireplace. Good for the handyman. Asking $19,900.
Louise Wildermuth 477-6307, 477-1841.

PRICE REDUCTION!!

Talking of value, for only $33,000 you can have privacy in your own back yard, a fantastic view, almost ½ acre of land with a 1350 sq. ft. home.
—3 brs., large living rm., dining rm. and kitchen with nook
—F.H. cement basem't, with in-law suite or a rec. room with fireplace.
—Lots of parking and close to town — Call Bob Hahn 477-1841.

DRIVE BY
OWNER TRANSFERRED

A really nice family home, full basement, lots of room for further development. New shake roof plus many more extras. Good-sized lot, close to schools, low taxes. Price to fit your budget. Betty Silver or Kay Gooder 477-1841.

N P
O R
R I
Y C
B E
ASSOCIATES LTD.
1314 Quadra St. 385-2458

OPEN HOUSE
1607 STANLEY AVE.
SAT. 1 TO 4 P.M.

Reduced to sell at $19,900, owner transferred. This beautiful stucco home of over 1200 sq. ft. must be sold. Consists of 2 bedrooms, large LR with fireplace, guest-size DR, modern kitchen, oak floors, the full high basement has large rec. room, extra bedroom and small kitchen and laundry room, a large 8% Mtge. can be assumed. For preview Call Ted Chartres 385-2458 or Res. 385-5508.

OPEN HOUSE
SAT. 2 TO 4 P.M.
967 BRAY ST.

2-Bdrm. stucco bungalow, electric heat, plumbed for washer and dryer. Large lot with steel fence. Separate garage. Good starter or retirement. Asking $16,900. FRAN McVITTIE, 385-2458.

SIDNEY SPECIAL

Drive by this attractive home at 2417 Amherst Avenue. Just three blocks from new Senior Citizens' Centre. Spic and span, (and more room than you'd think!). $19,500. Don Bacon, 385-2458.

FAIRFIELD
3 OR 4 BED

Terrific location, lovely view, over city. Nearly 1500 sq. ft. on main floor. 22x14 living room, fireplace, dining room, spacious kit., 2 full bathrooms, 1 en-suite, full bas., rumpus room, R-in with fireplace. OOM. Terrific secluded sun deck. Drive-in garage. All this, can you imagine, for just $38,500. Doris Adams, 385-2458.

THE VERY BEST!

3 large bedrooms, 16x10 electric cabinet kitchen with built-in oven and range. Spacious living room, raised hearth, Italian marble faced fireplace. Adjoining guest-size dining room. Sliding glass doors leading to a large sundeck. Something different in a rumpus room plus extra fireplace. Double plumbed. Gardeners paradise, plus green house. You owe it to yourself to view this immaculate modern home. Asking $32,500. Jack Rodger 385-2458.

TUFFREY and MILLS LIMITED
Real Estate and Insurance
1119 Blanshard St.
386-7737

HIGH IN COLWOOD

3 Bedrms — w-w throughout — 75x150 treed lot in quiet superior location. Can be low down. Asking $21,900. Lee Forbes, 385-1436, anytime, Quadra Realty Ltd.

LANGFORD

Modern 3-bdrm. OOM $18,700 — $2,000 down.
Older 3-bdrm. OOM $12,900 — $1,500 down. Call 478-2312.

250 HOUSES FOR SALE

X X X
X X X
XX XX
XX XX
XX XX
XX XX
XX XX
XX XX
XX XX
XX XX
XX XX
XX XX
XXXXXXXXXXXXXXXXXXXX
XXXXXXXXXXXXXXXXXXXX

BROADVIEW PROPERTIES
1039 Johnson St.
384-8001

OPEN HOUSE
1082 NEWPORT AVE.
WED. TO SAT. 2-4 P.M.

JUST A FEW MINUTES WALK TO OAK BAY MARINA AND THE OAK BAY ROSE GARDENS FROM THIS DELIGHTFUL 1700 SQ. FT. NO-STEP, BUNGALOW — EXCEPTIONALLY SPACIOUS LIVING AND DINING ROOM OPENING ONTO A COOL PATIO. CABINET ELECTRIC KITCHEN WITH LAZY SUSAN AND OODLES OF CUPBOARDS — 2 GOOD-SIZE BEDROOMS PLUS A DEN (OR THIRD BDRM.) UTILITY AND WORK STORAGE AREA — OIL-O-MATIC. THE GROUNDS ARE SIMPLY CHARMING. IF YOU MISS THIS ONE YOU'LL BE SORRY, SO BE FIRST TO VIEW THIS NEW LISTING WITH JOYCE MILLER — PRICED AT JUST $30,000 FOR A QUICK CASH SALE. 384-8001.

OPEN HOUSE
THURS. and FRI. 7-9 P.M.
1240 ACTON ST.

Lovely 3-bedroom, no-step cedar bungalow with den—kitchen with u-shaped preparing area and extra large eating area with French doors, leading onto small patio. Spacious, quiet garden shaded by huge oak trees. Living-dining-room in line—feature fireplace, wall to wall throughout. This home is snugly tucked behind a trim hedge for privacy—offered at $26,900 with good terms. HURRY. Owner is transferred and it won't last long. For prior viewing
Mrs. F. Mauger 598-5062, 384-8001

OPEN HOUSE
3939 MARJEAN PL.
THURS., FRI. 7-9 P.M.
SAT. 2-4:30 P.M.

Vacant — must be sold. Come and try your offer on this excellent 3-bedroom, 2 bathroom home. Full basement, huge rec. room. Almost new. Asking $31,400. Wallace J. Plumpton or Joyce Miller 384-8001.

OPEN HOUSE
3309 ROLSTON CRES.
FRI. 7-9; SAT. 2-5

Charming 3 bedroom, 1400 sq. ft. home; lovely living room with fireplace, hardwood floors, dining room overlooking secluded patio, large family room, easy to care for garden, fruit trees. $22,900. JESSIE McGRATH 384-8001.

OPEN HOUSE
3536 RICHMOND ROAD
(NEAR UNIVERSITY SCHOOL)
WED. TO FRI. 7 TO 8:30 P.M.
SAT. 2-5 P.M.

Beautiful panoramic view — from spacious living room, kitchen and sundeck — 3rd bedroom, rec room with fireplace, extra plumbing in full high basement, attractive landscaping. $26,000. PAULINE BROOKES 384-8001.

GORGE
$14,900

EXCELLENT CMHC MTGE OF APPROX. $7,000 AT ONLY 7% INT. AND MONTHLY PAYMENTS OF $78.00 P.I.T. CAN BE ASSUMED ON THIS COMPACT TWO-BEDROOM HOME WITH GOOD LOT WITH MANY FRUIT TREES.
FOR FURTHER INFORMATION AND APTS. TO VIEW CALL BILL PALFREY 384-8001.

2963 SCOTT ST.
$21,900

Older renovated 2-storey full-basement w-w carpeted 4-bedroom home on corner lot, elect. kitchn, spacious living and dining room, copper piping, on sewer, 1 blk. to Hillside. To view call J. Mayble, 384-8001.

HIGH GORGE
2814 WYNDEATT AVE.

2 bedrooms plus living room with fireplace, separate dining room, secluded back garden. Only $16,000. Easy financing. Call Mrs. Hart, 479-6430 or 598-4567.

GORDON HEAD

Must be sold. 4-bedroom, 2-year-old family home. $28,500. Lots of scope for landscaping. Call Mrs. Hart, 479-6430 or 598-4567.

SOUTH OAK BAY
$21,000

Ideal retirement home in this desireable residential area. Living room with fireplace, separate dining room, 2-bedrooms plus. Basement with drive-in garage. Call Mrs. McLeod, 598-4567.

C. J. McLEOD
REALTY LTD.
2230 OAK BAY AVE.
598-4567.

TOWN & COUNTRY REALTY
3617 Douglas Street
382-7576

OPEN HOUSE
OPEN TODAY and TONITE
1:30-4:00 and 7:00-9:00

2616 BLACKWOOD ST.
(Between Cook and Hillside)
LARGE FAMILY HOME OR REVENUE POSSIBILITY, FEATURES:
5 extra large bedrooms
3 Washrooms
Huge Modern Kitchen
Large Living Room and Big
Separate Dining Room
Family or TV-Room
Wall-to-Wall Carpet

Immediate Possession
Open To Offers

Agents Welcome

OAK BAY SOUTH

Adorable Dolls House — Spotless — 2 good bedrooms, ensuite plumbing. No basement. No Steps. Small, easy garden. $24,950. By Appt. Only. A. KLENMAN, 592-1121.

$1,000 DOWN

ON HOLLAND ROAD. A good starter home of two bedrooms. Neat, tidy, good garden, 60x120. Full Price $18,500. Pay $189 per mo. incl. taxes. A. KLENMAN, 592-1121.

SAANICH, 4 BDRMS.

Dining Room, Sundeck, Rumpus Room, Drive-in Garage. ALL This $25,900. Terms to Suit. A. KLENMAN, 592-9771.

GORDON HEAD

This Ash Road Home is a modern 3-bedroom home. "L" shaped Dining Room. Util. Full basement with Rumpus Rm. Lot 90x142. Full Price $29,900, well below market value. Call A. KLENMAN to view 592-1121.

OAK BAY BEACH

For only $6,000 down the owner will put you into this best buy in the thirty-thousand-bracket; carrying the balance in payments to suit yourselves. Near Beach and three schools; handy to University. Delightful family home of five bedrooms and or Den and or separate in-law suite. Over 130 ft. on Bowker Ave. with garage etc. for three cars and boat or trailer access from back lane. Must be sold this week. Open house daily 2 to 4. 592-4001.

NEW, EXCLUSIVE TOWN HOUSES

3 bedrooms — 2 bathrooms — Crestwood kitchen — wall-to-wall carpet. Over 1,500 sq. ft. of architect designed beauty. Attractively landscaped. Luxurious living with low down payment, with balance at 8¾ per cent N.H.A. to qualified purchaser.

Phone owner anytime — 386-1449
Capital City Construction

250 HOUSES FOR SALE

WWW WWW
WWW WWW
WWW WW WWW
WWW WW WWW
WWW WWW
WHITTOME'S

W W W W W W W W W W W W

"ROYAL OAK BRANCH"
4326 West Saanich Rd. 479-1667

W W W W W W W W W W W W

ROOM TO SPARE
$21,900 FIRM

This lovely older home in James Bay has been updated where required without detracting from its original charm. 9x17 entrance hall leads to gracious liv. room and den, each with fireplace. Luxurious wall-to-wall carpet in hall and liv. room plus 3 of the 4 main floor bedrooms. Modernized kitchen and utility room. Additional bedroom area upstairs. Full bsmt. with OOM heating and 40 gal. hot water. R-3 highrise zoning makes this property above average value. See this exclusive listing today by phoning.
479-1667 or 479-6648
BILL ANDERSON

NEW LISTING
(NORTHRIDGE)
$26,500

9-year-old, above average constructed home. Liv. Rm. 1ax19 and 11x12 sep. din. rm. Built-in oven and range in kitchen. Two large bdrms. Full bsmt. with pool table-size rec. room. Fenced lot, on sewer, with many trees and shrubs. Approx. $10,700 mtge. at 6½% can be assumed. Payments $120 per mo. incl. taxes (no term). A first class small family or retirement home.
479-1667 or 479-6648
BILL ANDERSON

DRIVE BY
638 VANALMAN AVE.

View the exterior of this lovely Northridge home but do not disturb owners. 1250 sq. ft. of superior plaster construction comprising 14x19 liv. rm. with beautiful Sandstone fireplace and Teak feature wall. Family size din. rm. and cabinets to spare in the kitchen. 3 spacious bedrooms and full bsmt. with rec. rm. and 3-pce. bath. Fenced, landscaped lot on sewer with curbs and modern street lighting. Outstanding value at $28,900.
479-1667 OR 479-6648
BILL ANDERSON

3.56 ACRES PLUS
3 COTTAGES AT $36,500

Here is an excellent opportunity to purchase view acreage with cottage revenues carrying the costs. Sited in the Albert Head area within a proposed development scheme. Easily financed.
479-1667 Brian J. Brown 24 hrs.

J. H. Whittome and Co. Ltd.

B
O
O
BOORMAN
M
A
N

IT'S A GREAT DAY FOR BUYING A HOME

GLANFORD AREA

Small, well-kept 2-bdrm. up home on large lot. Convenient location. Bus at the door. Good value at $14,500.
F. SHERWOOD, 386-7521 anytime

$15,950
SHAWNIGAN LAKE
(Lake access across the road)

A most ideal retirement home. Large living room with fireplace, electric kitchen, two large bedrooms, three pce. bathroom, separate building for workshop, etc. and separate garage. Lots of water from the 83 ft. drilled well. Beautiful parklike lot: approx. 60x380 ft. Taxes only $1 per year net. Everything in immaculate condition. STAN CORNISH, 386-7521 anytime or 592-6079 (Res.)

QUICK POSSESSION
GORGE AREA

The owner of this three bedroom, white stucco bungalow has purchased another home and is anxious to move. Priced to sell in a hurry at only
$16,700
386-7521 ERIC GRAHAM 656-4489

VIEWS
COUNTRY ATM

250 HOUSES FOR SALE

METROPOLITAN REALTY LTD.
386-3585

OPEN HOUSE
TUES., WED., THURS.
1:30-4:30
1161 GREENWOOD
ESQUIMALT
SAXE POINT AREA
LOVELY 3-BEDROOM
$25,900

TERRIFIC location, among quality homes. In a fully serviced office residential area on a choice 60x12 lot. Spotless condition throughout. GLEAMING OAK floors, new vinyl lino in bright kitchen and vanity bath, L-shaped living, and dining room with fireplace. Full basement, extra finished 4th bedroom and family rm. area, OOM heat plus electric heat in basement area. Drive-in garage. Full price only $25,900. Exclusive listing with Don Munro and C. James. 386-3585. BEST VALUE IN ESQUIMALT.

OPEN HOUSE
SAT., JULY 31st
2-4:30 P.M.
7369 VEYANESS
(Central Saanich)

A beautiful ONE ACRE VIEW PROPERTY. Lots of nice large trees with park-like setting. Only 8 years old with full basement and finished rumpus room. Featuring gleaming oak floors in 3 bdrms., hall ways and living room, dining room, used brick fireplace, built-in oven, heavy shake roof, HOT WATER HEAT. Double carport, plenty of off street parking for boats trailers, etc. Come and see for yourself. All agents welcome. See Jim Ranson or Neva Pennie 386-3585.

OPEN HOUSES
(only 4 left)
OPEN HOUSES
(Brand new)
LONGACRE DR.
(off Torquay)
—3 BEDROOMS.
—2 FIREPLACES.
—EN SUITE PLUMBING.
—BROADLOOM
—$29,500 - $30,500
—COLIN MUNRO — 386-3585
—2 P.M. — DUSK (EVERYDAY))

OPEN HOUSE
1179 HOLLIS RD.
THURS. 6-8:30 P.M.
TREES SECLUSION
VIEWS UNLIMITED

This exceptional 3-bedroom, 2-bathroom home is nestled among the oaks. Lot is over ½ an acre. Carpeted living room, combination dining room are most impressive. This is top quality and an unusual find. See it with C.A. (Chuck) James. 386-3585 or Res. 592-0773.

COUNTRY BEAUTY
(2 Yrs. Old)
LARGE FAMILY HOME

—½-ACRE LANDSCAPED LOT.
—5 BEDROOMS.
—2 FIREPLACES.
—3 BATHROOMS.
—DEN.
—MARVELOUS FOR LARGE FAMILY.
—ASKING $38,500
—EXCELLENT TERMS.
—VICTOR DREW — 592-0927
—COLIN MUNRO — 386-3585

JOHNSTON & CO. LTD.
Realtors — Appraisers
1306 Broad — 385-2471

OPEN HOUSE
THURS. 10 A.M.-12 NOON
1 P.M.-4 P.M.
1663 FAIRFIELD RD.
$21,900

Opposite Hollywood Park and close to the ocean this immaculate 2-bedroom snow-white bungalow in convenient Fairfield. Bright Living Room with fireplace, Large modern kitchen with cozy nook overlooking garden. Full high basement with 3rd bedroom or TV Room. Separate garage. Manicured easy-to-care-for lot, on transportation and close to all conveniences. Must have to show. Hurry this is excellent value. For prior showing call Bill McCulloch, 385-2471.

OPEN HOUSE
3897 CEDAR HILL CROSS ROAD
SAT. 1:30-4:30 P.M.
OWNER SAYS SELL!!

Immediate possession, ideally located on extra large lot with fruit trees, landscaped, sloping lawn, sep. garage with plenty of parking space. On bus line, close to all schools, convenient to shops. This well constructed home has living room with fireplace, sep. dining room, large kitchen with eating area, 2 bedrms. on main floor and 2 bedrms. or family room down, 2 fireplaces, extra plumbing in basement. Asking $25,900. You must see this. Visit the open house or phone Frank Beamish, 385-4271 anytime. Remember, owner says sell. Courtesy to all Realtors.

LARGE FAMILY HOME
WOODSY LOT

There's lots of living to do and it generally involves a family — start here! Spacious living and dining rooms. White stone fireplace and hardwood features. Active kitchen. Cedarwood cabinets with interchangeable door panels. Extra storage cabinets, dishwasher. Separate utility room. 2 and a half bathrooms. Four bedrooms. Large family room with fireplace in basement. More than you expect for $42,900. Terms. Call Simon FLETT 385-4271.

ATTENTION
DEVELOPERS
AND
BUILDERS
EXCEPTIONAL
OPPORTUNITY
SAANICH
3½ MILE CIRCLE
NEARLY FIVE ACRES
POTENTIAL: TWENTY (20) vacant lots plus one extra lot with nice home. PROPOSED SUBDIVISION PLAN AVAILABLE FOR YOUR INSPECTION. Full term price $165,000 with EASY terms. Call ROBERT YOUNG, 383-4124 anytime or 384-3594 (res.).
Park Pacific
Investments Ltd.

HHHHH HHHH HH HH
HHHHH HHHH HH HH
HH HH HH HH HH
HH HH HHHHH HHHHHH
HH HH HHHH HHHHHH
HH HH HH HH
HH HH HH HH
HHHHH HH HH HH
HHHHH HH HH HH
HH HH HH HH

D. F. Hanley Agencies Ltd.
Shakespeare St. Office
2021 Shakespeare St.
388-4294

DON'T READ ON . . . IF

You don't like privacy, or being surrounded by a forest of maueshes. If you don't like a feeling of individuality then this spacious and imaginative 3-bedroom home is not for you. The rock hearth fireplace will appeal to you only if you like the feeling of warmth and security as well flickering beauty on a cold winter night.

Outrageously priced at $29,750.

388-4294 Jerry Lee Allen, 656-3161

D.F.H.

850 ROCKHEIGHTS AVE.

Terrific view, 3 bedrooms, 1½ bathsu sundeck, wall-to-wall shag carpet, fireplace to ceiling, $33,500. 384-9521.

VIEW ROYAL CUL DE SAC:

Quality 2-bedroom rancher. Large lot. Quick sale, only $20,500. Low as $3,000 down. Owner, 479-7389 evenings, weekends.

250 HOUSES FOR SALE

WWW WWW
WWW WWW
WWW WW WWW
WWW WW WWW
WWW WWW
WHITTOME'S

WWWWWWWWWWWW
"DOWNTOWN BRANCH"
706 FORT ST. 388-4271
WWWWWWWWWWWW

OPEN HOUSE
2900 TUDOR AVENUE
SAT. 1:30 TO 4:30

Ten-Mile Point. A lovely modern spacious four-bedroom home. Two and one-half bathrooms, recreation room with fireplace. A tremendous sundeck, enclosed with natural trees and rock outcroppings. This provides complete privacy with absolutely no gardening required. Fantastic outdoor living for the whole family. A spacious front garden, again enclosed with large evergreens. Owner transferred — must sell. Asking $48,900.

TED RADWAY
388-4271 or 477-6176

RETIREMENT BEAUTY
CEDAR HILL X RD. $22,500

Sparkling, Bright, and comfortable 2-bdrm. home. Beautiful secluded back garden with fruit trees. A lovely home, close to transportation if you don't have a car. TO VIEW CALL OWEN HANSON, 478-7220 or 388-4271.

LORRAINE'S SPECIALS

$19,900—WITH A SEAVIEW — 2-bdrm., Large liv. rm., kitchen, plus bright eating area — full basement — large separate workshop.

$26,500 — NATURAL BEAUTY — 2-bdrm., living room with fireplace and sundeck. Bright kitchen, sep. dining rm., full basement. Double lot, beautifully treed — close to all facilities.

$30,500 — PERFECT RETIREMENT — OAK BAY — Not a thing to do — This house is perfect from the floors to the ceilings — 2 bdrms., on main flr. — 1 down — new everything. This bright lovely kitchen is a pleasure — full basement and easy-care garden.

$33,900.—LARGE, LOVELY AND LIVABLE — This year-old home has a large living room — dining room and kitchen with large sundeck, 4 bdrms., 2 baths — large rec. rm. and space for more development. Carport with extra parking available. Beautifully landscaped.

$45,000 — OAK BAY — SWIMMING POOL — This lived-in, livable home is for sale — 3 bdrms. — 2 full bathrooms — living rm. with w-w fireplace. Dining rm. and good kitchen with utility rm. close by — Full basement — With office and space for lg. rec. rm. The luxury heated and filtered swimming pool tiled and marbelized, with underground wiring, to have a lighted pool for night bathing — is completely secluded and landscaped. The large dressing rm. is next to the pool — Dr.-in garage and carport for extra parking — also veg. garden.

$49,500 — BEACH DR. DUPLEX — This beautifully renovated Duplex in a choice rental area has lg. liv. rms. and sep. dining rms. — 2 lg. bdrms. and good kitchens — full basement with one dr.-in garage and 1 separate — Extra parking available — lg. front and rear gardens.

$69,900 — TREETOPS! — Look over the treetops and down on your neighbors, be completely secluded. Live on the top with 360-degree of view that can never be spoiled in the professionally designed home. The large living rm. with floor-to ceiling fireplace, sep. dining rm. — 2 sundecks — 4 bdrms. — lge. rec. room — 3 bathrooms — w-w carpet.

LORRAINE ZIEGLER
388-4271 or 592-1768

PEACE AND QUIET
PERFECT SECLUSION
SELKIRK WATERFRONT

Immaculate modern home of seven rooms. Two full bathrooms. A real gem at $42,000. Reasonable down payment — 8½% mortgage.
MR. L. WRIGHT TO VIEW
388-4271 or 479-2158

MOVE RIGHT IN AND ENJOY THE 31 FT. POOL

This home is priced to sell. 3 plus 1 bedrooms, living room, FP, dining rm., family kitchen, basement, rec. rm roughed in. Secluded sundeck and backyard. Only $25,700. Ruth Lukaitis, 388-4271 or 477-5306.

DRIVE BY
2851 COLQUITZ
$22,900
(EXCELLENT FINANCING)

IF THIS IS YOUR PRICE RANGE MOVE FAST. LARGE LIVING ROOM (19x14) WITH LOVELY FIREPLACE. DINING ROOM 12x9, CAB. ELEC. KITCHEN WITH EATING AREA. 4-PCE. BATHROOM WITH VANITY AND LINEN CLOSET. TWO NICE BEDROOMS AND ONE IN THE FULL BASEMENT. ALL THIS AND A TERRIFIC LOT (54x194). JUST A PLEASANT WALK FROM THE NEW GORGE IMPROVEMENT AREA. PLEASE DON'T DISTURB OWNER — FOR APPOINTMENT TO VIEW CALL MR. YELLS, 388-4271, RES. 383-5039. EXCLUSIVE LISTING.

HIGH TATTERSAL
$25,900

"WITH A VIEW"

DRIVE BY 3781 KATHLEEN BUT PLEASE DO NOT DISTURB OWNERS. A SPARKLING WHITE FIVE-ROOM BUNGALOW SITUATED ON A HIGH TREED LOT WITH A VIEW OF CITY LIGHTS AND MOUNTAINS. A TRULY DELIGHTFUL HOME IN A QUIET LOCATION. CLEAR TITLE. FOR FULL PARTICULARS AND APPOINTMENT TO VIEW CALL MR. YELLS — 388-4271, RES. 383-5039. J. H. WHITTOME AND CO. LTD.

RETIRED'S DREAM
BUNGALOW — $14,900

In top condition, 2 bedrooms., LR fireplace, elec. kitchen, utility, carport, sep. workshop. Langford. Ruth Lukaitis, 388-4271 or 477-5306.

FAMILY HOME
COLWOOD $25,500

Good home in excellent area. All rooms are extra large and room for a fourth bedroom and rec. room downstairs. Close to all schools and shops. There are 1400 sq. ft. on main floor. Call:
388-4271 RICK KINNIS 479-1836

FAIRFIELD
JUST LISTED

Excellent older, 2-bedrm. home, located in nice area. There is a large separate dining room, good living room, excellent kitchen and room for third bedroom upstairs. Also, a full basement and garage. Full price $19,900.
388-4271 RICK KINNIS 479-1836

UPLANDS
$39,500

Outstanding value in a modern (4 years.), 2-storey home of 3 bdrms., 3 bathrooms, panelled den with old brick fireplace. Large knotty cedar family room. Spacious entrance with curved stairway to upper floor. Carpeted LR, DR, den, hall and stairs. Master bdrm. has dressing room and full bathroom. Oil hot water baseboard heating. Double drive-in garage with auto-controlled door. Located on an easy care lot with large secluded patio at rear. Timed sprinkler system in front lawns. View by Appt. only. Call Wilfred Davis, 388-4271 or 658-5276.

J. H. Whittome & Co. Ltd.

LARGE FAMILY HOME WITH in-law suite. Near sea and schools on Bowker Avenue (corner St. Anne) at Willows. Open House daily 2-4 until sold. Owners leaving. $35,000. Low down payment. Agents welcome. Southwest Realty, 538 Dupplin Avenue. 386-6191. Eves. 592-4001.

3-BEDROOM, BASEMENT HOME in a beautiful treed location. Close to naval dockyard in Esquimalt. Only $16,900. Try your down payment. Owner may carry. Quick possession. Phone J. Ettema of Ettema Realty, 383-7115.

250 HOUSES FOR SALE

N A T I O N A L
TRUST CO. LTD.

W W W W W W W W W W W W
"DOWNTOWN BRANCH"
706 FORT ST. 388-4271
W W W W W W W W W W W W

2 LOCATIONS TO SERVE YOU

HILLSIDE SHOPPING CENTRE

NEAR UNIVERSITY
GORDON HEAD
SEAVIEW
NICE TREED LOT
4 BEDROOMS
2 BATHROOMS
RECREATION ROOM
LARGE KITCHEN WITH BUILT-IN APPLIANCES
EXCELLENT FINANCING
$35,500
W. G. MOORE
Off: 386-2961 Res: 658-8681

CORDOVA BAY!
SEAVIEW!

Custom-built two-year-old, 4-bedroom home — ideal for a growing family. Living and dining room. Large, de luxe kitchen. Rumpus room with fireplace. Double carport. Large landscaped lot. Beautiful home — ideal location. Great view. Asking $41,900. Call:
SYL SHUMKA
386-2961 Anytime

GORDON HEAD
½ ACRE, $24,900

This solid 2-bedroom, stucco home offers living room with cozy fireplace, in line dining room and utility off the modern kitchen. VLA size 94x232 ft. lot with numerous fruit trees. Separate garage, workshop and hothouse. Call today!
RUDY ROST
Off. 386-2961 Res. 658-5490

DOWNTOWN
1280 DOUGLAS

IDEAL RETIREMENT
CONVENIENT LOCATION
ONLY $21,700

Cosy two-bedroom bungalow in well serviced area of Esquimalt. Living room with fireplace, dining room, cabinet electric kitchen with eating area. Four-piece vanity bathroom, full basement. Drive-in garage. Excellent condition throughout. Terms.

DON CLARK
OFF. 388-5451 Res. 477-8076

S. S. C.
SWINERTON
STEWART CLARK, LTD.
1318 Blanshard Street
385-2481

OPEN HOUSE
1675 YALE STREET
THURS. and FRIDAY
2-4 P.M.
OAK BAY

One-year-old, 3-BR panelled Cathedral entrance, LR with floor-to-ceiling old brick fireplace, DR, exposed dark beams and sundeck off. Family room with patio. Much more house than meets the eye.
WAS $34,500
NOW $32,500
BERT NEEDS — 385-2481

V.L.A.
NEARLY ½ ACRE
ROCKLAND WAY
MODERN BUNGALOW
2-3 BEDROOMS

Attention veterans . . . here is your opportunity to purchase a home just 1½ miles from city centre featuring . . . cosy living room with brick fireplace and shining oak floors . . . separate 14x11 family dining rm. . . . large electric kitchen with breakfast nook (stove included) . . . soaring 4-pce. vanity bathroom . . . the full basement features a drive-in garage . . . auto oil heat . . . Full Price — $30,900.
DICK JAMES — 385-2481

ESQUIMALT
MAGNIFICENT
SEA VIEWS
OLD WORLD CHARMER
JUST 50'
FROM THE SEA

Lovely older residence over 1400 sq. ft. overlooking the ocean featuring SEAVIEW 18x14 living room with fireplace, sunporch and secluded SEAVIEW FAMILY-size dining room, modern 2-pce. POWDER ROOM . . . mahogany kitchen with dishwasher and roomy breakfast area . . . the upper floor comprises 3 nice bedrooms (2 SEAVIEW) 3-pce. bathroom . . . "Double Decker" basement with utility room, oodles of storage space, auto. oil heat, etc. . . . Act quickly on this terrific family residence and become an "ARMCHAIR ADMIRAL".
Full Price $33,900
DICK JAMES 385-2481

GARDNER REALTY LTD.
899 FORT STREET
385-7721

VACANT
MUST BE SOLD!!
WHITE STUCCO
FULL BASEMENT
$22,900

Bright spacious 2-bedroom home with third bedroom in extra high basement. Range and fridge included. Driveway to back yard.
385-7721 CLIFF SALMOND 477-3626

LANGFORD
2823 KNOTTY PINE ROAD

13-yr.-old, 4-room bungalow. Large living room, pembroke bathroom, 2 bedrooms, basement. In good condition. Taxes after grant only $16 a year. Drive by and if interested call my agent. Full price $19,900. Open to offers.
385-7721 HAROLD WARE 598-4358
MAURICE BARLTROP
385-7721 592-7490

MUST BE SOLD!!
BELOW
REPLACEMENT
COST!
OPEN WED.-FRI.
6-8 P.M.

1979 BARRETT DRIVE in beautiful picturesque DEAN PARK ESTATES. This gorgeous 1840 sq. ft. 8-month-old beauty is a real dream home. Many extra features such as sunken living room, circular stone fireplace, old brick built-ins and so much more. Reduced from $49,500 to $43,500. Must be seen to be believed.
TERRY EDEN
388-4401, 479-1528

Shirley Philips' Hometinders Ltd.

BY OWNER. IMMEDIATE POSSESSION. Attractive 2-bedroom home with wall-to-wall throughout. Finished basement with rumpus room, bar and sleeping room. Covered patio. Carport and lovely grounds. Drapes, washer and dryer, furnished if necessary. Phone after 5 p.m., 479-6763.

ROSE HILL AGENCIES LTD.
Real Estate and Insurance
908 Hillside Ave. 388-5178

250 HOUSES FOR SALE

JACK MEARS
OAK BAY REALTY LTD.
2194 Oak Bay Ave.

OAK BAY SOUTH
2 BEDROOMS
ONLY $21,000

Neat two-bedroom bungalow. Separate living and dining rooms on a lovely street in South Oak Bay. Handy to bus and stores. Full basement too with drive-in garage and oil heat. JACK MEARS, 598-3321.

We trade homes

$49,500
UPLANDS
NO STEPS

The family having grown up and left home and now wishing to spend more time on their boat, the owners of this secluded bungalow have instructed us to sell at a very realistic price. Wall-to-wall carpeted throughout, including the kitchen, there are 3 bedrooms or two bedrooms and a den, in-line living and dining rooms giving a complete sweep from back to front. No step entrance, no basement. All this set in nearly half an acre of easily kept grounds offering unusual seclusion. Full price $49,500. JACK MEARS, 598-3321.

We like to trade

SUPERB
WATERFRONT
APARTMENT HOME

Having 3 bedrooms and 2 complete bathrooms overlooking Oak Bay Marina, the Islands and Mount Baker in the background. Wall-to-wall carpets throughout. Lots of storage. Controlled entrance. Full price $49,500. JACK MEARS, 598-3321.

Your home may be traded

UPLANDS
YACHT CLUB and BEACH DR.
AROUND THE CORNER

Having purchased another property, the owner of this attractive 1½ storey, 3-4 bedroom home has authorized us to make a quick sale. A slate entry hall with open stairway leads to large living room on one side and guest size dining room on the other. Both den with fireplace, breakfast nook and garden room all open on to a very secluded and sheltered back patio exposed to the afternoon and evening sun where many outdoor meals have been enjoyed. Three or four bedrooms, 3½ bathrooms and wall-to-wall carpeting throughout plus an exciting view of the yachts from the master bedroom make this a very attractive offering at $59,500. JACK MEARS, 598-3321.

Exchanges arranged

VENDORS MOVING
SEE IT NOW
ASKING $27,500

Purchase now and be settled in before school opening. IN OAK BAY SCHOOL DISTRICTS — ELEMENTARY, PRIVATE, JUNIOR HIGH AND SENIOR HIGH. This is a well constructed 1200 square foot, three bedroom, full basement home. The living room with fireplace and separate dining room are separated from sleeping rooms by a through hallway. The bathroom is nicely appointed, four-piece with vanity. Utilities are down, with an extra bedroom or den down. Easy to care for lot with paved driveways, boat storage pads, etc. No difficulty in viewing, just phone B. E. JEFFERY at 398-3321.

ARE YOU LOOKING FOR A HOME TO FIT YOUR FAMILY AND YOUR BUDGET?

1—FAIRFIELD. Mature THREE-bedroom, 1½ baths, FULL basement, with CHARACTER and CHARM. Main floor consists of living room, french doors to dining room with beamed ceilings, panelled walls and FP, den or sewing room, large kitchen with pantry and 2-pce. bathroom. Upstairs you have 3 LARGE bedrooms with king-size closets, and the bathroom (sep. room for toilet). There is REVENUE potential here. Choice location (walk to town, Beacon Hill Park or the sea). A BEST BUY at $18,200 with terms to suit. IMMEDIATE POSSESSION. Call ROBERT YOUNG, 383-4124 anytime or 384-3594.

2—FIVE STAR SPECIAL. Now see this Thetis Lake Park area THREE BEDROOM HOME plus 1.3 ACRES. AT AMAZING PRICE OF $20,900 due to the fact that home, though only 11 years old, needs paint inside and out and the grounds need loving care (POTENTIAL SHOWCASE HERE). 1180 sq. ft., part basement, triple carport, patio with barbecue. Possibly VLA. Call ROBERT YOUNG, 383-4124 anytime or 384-3594.

3—HIGH GORGE. Charming 2 BR TUDOR bungalow. PERFECT RETIREMENT OR STARTER. LR with F.P. oil furnace, separate garage. QUIET STREET. With most CO-OPERATIVE vendor asking $16,900 and giving easy terms to suit you. WHY RENT? Call ROBERT YOUNG, 383-4124, anytime or 384-3594.

4—BRAND NEW HUCKER 3-BEDROOM, FULL BASEMENT, 1½ BATHROOM HOMES (with additional rooms and plumbing roughed-in down). $24,900 to $27,900. Two locations — Colwood and Central Saanich. These well constructed HUCKER homes have proven that TODAY'S REAL ESTATE BUYS ARE TOMORROW'S REAL ESTATE BARGAINS. I'm enthused and we invite comparison (then YOU will be enthused too). Call ROBERT YOUNG, 383-4124, anytime.
Park Pacific Investments Ltd.

P. R. B.

P. R. BROWN & SONS LTD
The PEOPLE to SEE are
P.R.B.
762 Fort St. 385-3435 (24 hrs.)

OPEN HOUSE
370 BEACH DRIVE
THURS., FRI. 1:15-4:30

Spectacular ocean view and across from the beach. Large 3-bedroom home with 31x14 living room and 15x15 dining room. High basement and landscaped garden. Price $39,900.
J. P. H. EVANS
477-4452 385-3435

—P.R.B.—

GORDON HEAD

Very attractive trilevel residence in desirable location. 3 bedrooms, near schools. $36,800. Call Mrs. Hartt, 385-3435 anytime.

—P.R.B.—

QUAMICHAN FOUL BAY

Quick possession is possible with this charming 2-bedroom stucco home. 24x12 LR, kitchen with eating area, full bsmt with finished room, 100 amp service, copper pipe. Level lot with lane access for that boat or trailer. Owner moving so action priced at $20,900. To view call now.
JACK TURNER — 385-3435

—P.R.B.—

TOWN and COUNTRY

2 BRs, fireplace in living room. Level lot with room for camper or boat. $16,900. Call Mrs. Hartt, 385-3435 anytime.

—P.R.B.—

P. R. Brown & Sons Ltd.
762 Fort St.
Victoria, B.C.

BY OWNER, LEAVING COUNTRY. Must sell. Modern 3-year-old, 4-bedroom home, en suite plumbing. Large rec. room, study room. Located near Racquet Club. $29,500, large 8% mortgage. Principals only. 477-5503, after 6 p.m.

250 HOUSES FOR SALE

PEMBERTON
HOLMES
1002 GOV'T
384-8126
"SINCE 1887"
HOLMES

OPEN
2244 GREENLANDS RD.
THURS. 7-8:30 P.M.

See this charming new SPANISH STYLE 8-room family home. Gracious entrance, formal L.R. and D.R. EXCELLENT KITCHEN. 3-4 B.R.s, 2½ Baths. Family room with F.P. Sundeck and Patio for outdoor living. Immediate occupancy. Asking — $48,900.
384-8126 MRS. McLEAN 384-6867

OPEN HOUSE
SAT. 2-4:30
915 REX ROAD
(Off Jacklin in Colwood)

See this exceptionally spacious home completely finished, 4 bedrooms, 3 bathrooms, double garage and extra parking for trailer and boat. Early occupancy. The best buy on today's market. For prior appointments please call — 384-8126 TED PARTRIDGE 592-3451

DISTINCTIVE
$38,500
GORDON HEAD

—Impeccable
—Delightful landscape
—Treg. shrubs, flowers
—Two charming bedrooms
—En suite
—Den overlooking patio
—Panelled living room
—A true paradise
—Quality personified
SO PRIVATE—SO QUIET—SO RARE
384-8126 JIM McNAUGHT 382-8943

QUADRA $34,000
HOME WITH CHARM
PLUS
SELF-CONTAINED SUITE
$34,000

Are you looking for that spacious 2-bedroom bungalow with separate dining room? This home features large living room, natural fireplace, select oak floors. Modernized kitchen, includes new vinyl cushion floor, well planned utility room with extra cabinets and stainless sink. The 2-bedroom lower level suite has separate side entrance, living room with electric fireplace. Modernized kitchen and plenty of storage. Drive-in garage. Terms are available. For your viewing please call
C. A. CLIFF ANDERSON
479-3994 or 384-8126

IN THE NICEST PART OF FAIRFIELD CLOSE TO OAK BAY BORDER

Early Possession to this above-average three-bedroom home (or two and den). Spacious living room and dining room in line, fireplace and gleaming hardwood floors. Modern kitchen 11x15, sliding glass doors to covered sundeck and absolute privacy. Master bedroom en suite, 4-pce. bathroom. Separate 4-pce. bathroom. Potential in-law suite in high basement, 3-pce. bathroom. Spacious workshop. Oil heat. Carport for boat and car. House set well back from the road in setting of Gary Oaks, shrubs and green lawns. Clean title (some financing arranged).
Full Price $38,500
384-8126 W. WOODLEY 384-3916

SWIMMING POOL
3 BEDROOMS
QUIET CUL DE SAC

A fine home situated closer to downtown Victoria on one and a half acres. Well treed. Surf and Sun pool. In-Law suite. Owner open to all reasonable offers on asking price of $37,500.
LARRY M. BROOKS
384-8126 478-2918

2 HOUSES
on
2 ACRES

2 Fine homes on 2 acres in the Happy Valley area. Live in one and let the other pay your expenses. Asking only $40,000, this excellent property MUST BE SEEN. Please call —
LARRY M. BROOKS
384-8126 or 478-2918
(anytime)

5 BEDROOMS
TATTERSAL AREA

Truly a fine family home in an excellent area. This home MUST BE SOLD so vendor will consider all offers on asking price of only $22,900. Please call:
LARRY M. BROOKS
384-8126 or 478-2918
(anytime)

ELEGANCE AT
ELK LAKE

With the warm water, beach almost at your door. This lovely custom built COLONIAL home is a real opportunity for those hunting for an exceptional buy. Originally priced at $46,500, unforeseen circumstances have compelled the owner to sell at well below its reproduction cost. Just think! It offers 2300 sq. ft. on 2 floors all beautifully and tastefully finished. 3 bedrooms, 2 bathrooms, large living and dining rooms, finished recreation room with fireplace, den and a lovely kitchen. In addition, it offers almost ½ acre of lawns and garden, a huge double garage and MAGNIFICENT VIEWS over the Lake and Mountains. A terrific buy at only $36,500.

See it today, call—
384-8126 TED PARTRIDGE 592-3451

KIWANIS WAY
SIMPSONS-SEARS
"Reduced $24,500

This 12-year-old bungalow features three bedrooms, on the main plus 4th bedroom and recreation space in basement. Living room with natural fireplace. Family sized modern kitchen. Close to schools and shopping. Fenced and landscaped. Low interest mortgage. For extra details please phone—
C. A. CLIFF ANDERSON
477-3994 or 384-8126

5269 SOOKE ROAD

5 or 6 acres of waterfront land extending to both sides of highway. Beautifully built and lovingly cared for 2 bathroom, 3-bedroom home. Long glassed-in living and dining room with warm fireplace, overlooking the sundeck. Coopers Cove and the hills of the new park at East Sooke. Home is a little near the road, hence the bargain price of $32,500.
DESMOND HOLMES
384-8126 478-1227

ONLY $16,950

Older-styled, 3-bedroom home in good condition on smaller garden lot — OOM heating — wiring and plumbing renewed — a real family home for the 'Go-Home-for-Lunch' father — financing arranged to interested purchaser — see it now with —
GORDON D. PAGE
384-8126 477-8058

LAKEFRONT
MEDALLION HOME

Overlooking the world famous "ROYAL COLWOOD GOLF COURSE". This colonial beauty offers you comfort and prestige in family living with 3 bedrooms — 4 bathrooms — living room — den — rumpus room — laundry room — balcony and patio — 2-car attached garage and many extra features not found in the ordinary home. Almost ready for you to move in at the price of $66,500. For appointment to view, call 478-2312.

514 WARREN AVE.
OFF CAREY RD.

Brand new cute little bungalow, featuring all the best wall-to-wall carpeting, 3 Bedrms, dining room, living room, bright kitchen with laundry room off, leading to the garage. Clean electric heating (controls in all rooms). Situated on a new paved street with sewer, etc. Lot 55x135. Court order sale at this low cash price of $21,000.
SLEGG BROS. REALTY LTD.
3955 QUADRA ST. 479-7151

CHECK and CIRCLE

5-bedroom, executive style, 5 min. walk to safe swimming beach, ½ acre treed woodsy atmosphere, 2 bathrooms, carport and sundeck, 6 years old, schools and transportation close. Cordova Bay area. Call today for an appointment to view and inspect. Open to reasonable offers. Ray Morrison, 386-3547. City Brokerage Ltd.

MAYFAIR AREA $15,500, 4-ROOM bungalow, basement. 383-4970.

250 HOUSES FOR SALE

ISLAND PACIFIC
REALTY LTD. 388-6231
3200 QUADRA ST.

EASTDOWNE

1200 sq. ft., 19-year-old stucco bungalow with full basement. Pleasantly decorated inside and out, a pleasure to show. All rooms are large, two bedrooms on main plus one in basement, nice rec. room with bar, nicely landscaped lot. Asking $30,900 with real good low interest mortgage. An exclusive listing with:
BEN GREIG
388-6231 or 477-8241

EXECUTIVE HOME
IN COLWOOD

Beautiful area of charming homes. This three bedroom beauty is immaculate. Open style living and dining room. Plenty of cupboards in light and airy kitchen. Attractive family size rumpus room. Manicured grounds. Priced at $29,900. To view call:
MAE IVINGS
388-6231

QUIET AREA IN
COLWOOD

Executive style home consisting of three bedrooms, lovely rumpus room, nice cheerful kitchen with eating area, dining room and pleasant, comfortable living room. This is well worth seeing and only $29,900. To view call
MAE IVINGS
388-6231

OAKLANDS AREA

Close to schools, bus and stores. Asking $22,900 with low down payment. Four bedrooms, solid older character home with beamed ceiling. Full basement, easy care lot. This is good, see it now:
LARRY QUAGLIOTTI
388-6231 or 479-6609

Large older home ideally suited for in-law or revenue too. Large lot. Double plumbing. $21,900. Haultain-Cook. Call:
DOUG BAVINGTON
388-6231 or 598-3929

HIGH GORGE, $20,900

Large Family home, 3 or 4 bedrooms plus full basement. Excellent condition throughout. New wiring — plumbing and OOM. Terms to suit.
FREDDY STARKE
388-6231 or 384-9633

TOWN and COUNTRY
$19,500

2 Bedrooms, full basement, large lot, auto oil heat, excellent condition. Try your down payment. Close to all facilities.
BEN GREIG OR
LARRY QUAGLIOTTI
388-6231

JUBILEE AREA

Home plus two rentals. Ideal for nurses, orderlies, etc. Full basement, lots of fruit trees etc. Spotlessly clean. Asking $16,900 and a bargain at the price. Try your down payment with:
LARRY QUAGLIOTTI
388-6231 or 479-6609

MINI FARM

Happy Valley Rd. Asking $16,900 1½ acres, owner keeps pigs, chickens, etc. Partly level two bedrooms with solid foundation. Do some work and make it your dream home. Try your down payment with:
BEN GREIG
388-6231 or 477-8241

RETIREMENT SPECIAL
UNDER $16,000

And located in a tremendous area with bus and the best shopping close. One bedroom. Please call:
DOUG BAVINGTON
388-6231 or 598-3929

½ AN ACRE

Lovely one-bedroom home in immaculate condition throughout. Oil hot water heat. New wiring separate garage plus shed, should go VLA. Priced to sell at $14,900.
FREDDY STARKE
388-6231 or 384-9633

VIC WEST

Three bedrooms, new kitchen and nice bathroom, large living room. No basement. Suitable mostly for young people lots of room for the money. Asking $13,500 with low down payment.
BEN GREIG
388-6231 or 477-8241

WESTERN HOMES LTD.
817 FORT ST.

SOUTH OAK BAY
FALKLAND AREA
SECLUDED LOCATION

1320 sq. ft. of gracious living on a secluded lot. Fruit trees, shrubs, rockeries, 2 blks. to the sea in exclusive area. Large LR, electric FP, 2 large twin BRs, full DR, beautiful kitchen with over-size dining area, sundeck, patio. Full basement with extra BR. Utility room wired for W and D. DOM heat. 2-car D-I garage. Top condition inside and out. Financing can be arranged, and close offers will be considered on the full price of $28,900. Call John James 382-2157 (24 hrs.).

NAME YOUR OWN
DOWN PAYMENT
VIC HIGH
3 BEDROOMS

This older stucco bungalow has large living room, dining room, 3 bedrooms, modern kitchen, utility room, Full basement, oil heat, drive-in garage. All financing arranged on the low price of $17,900. Call now, John James, 382-2157 (24 hrs.).

NEW 3 BR HOME
$700 DOWN

Lovely new 3-BR home located in beautiful Glen Lake. W to W thru out. En suite in large master bedroom. Treed lot. Full price only $24,900. Howard Mitchell 382-2157, 479-4818 anytime.

"VACANT"
"4 BEDROOMS"
"1 YR. OLD"

Lakehill area, lovely Colonial. W to W in LR and DR — eating size kitchen — 4 bedrooms plus 2 baths — Basement and Carport. 1524 sq. ft. Try your trade at $32,900 Mr. Evans. 382-2157 Eves. 479-7217 Western Homes Ltd.

GIVE ME A DINGLE!

And make an appointment to see this 3-bdrm. family home in Colwood. Private lot with park-like setting, is close to SCHOOLS, SHOPS AND ROYAL COLWOOD GOLF COURSE. Asking $17,900, but try your offer. Call Frank Allen of Rex Hughes Agencies, 478-1729 or res. 478-4807.

CORDOVA BAY, $22,950 FULL price. New 3-bedroom home near Fabie Cottage. $1,500 down, handled with payments of $185 per month. Nice lot with pleasant water view. Call builder directly at 385-6034 and leave message, will call back. This is a no-based-ment home.

CORDOVA BAY RIDGE
4 BDRMS. SEAVIEW

1500 sq. ft., full basement, double carport, corner lot, 3 years old. Top value for only $29,900. By owner. 382-2760. Principals only please.

BEAUTIFUL RUSTIC RANCH style bungalow, as new. 3 bedrooms, garage, fireplace, broadloom. $20,100 with $2,000 down. 956 Isabell Ave., 478-4964.

OPEN HOUSE 1-4 SAT., SUN. 2291 Arbutus, Colonial 5 beds, 3 full baths. $45,500. Rental property or land trades considered.
Postle Construction. 477-3728

CUSTOM BUILT

Home on your lot or ours at the most competitive and reasonable prices. Financing available. Trades considered. Phone KASPI CONSTRUCTION CO. LTD., 386-6191.

2 ACRES SECLUDED AND treed with almost new stucco and stone home, wall-to-wall carpet throughout. East Sooke Rd., immediate possession. $17,800 full 479-3470 or 478-6669. Goldstream Properties.

LOOKING FOR A BUILDER
477-3081
PINE HOME BUILDERS LTD.

250 HOUSES FOR SALE

HHHHHH HHHHHH
HHHHHH HHHHHH
HHHH HHHH
HHHH HHHH
HHHH HHHH
HHHHHHHHHHHH
HHHHHHHHHHHH
HHHHHHHHHHHH
HHHH HHHH
HHHH HHHH
HHHH HHHH
HHHHHH HHHHHH
HHHHHH HHHHHH

"HOMEFINDERS"
3085 SHELBOURNE ST.

MUST BE SOLD!!
BELOW
REPLACEMENT
COST!
OPEN THURS.-FRI.
6-8 P.M.

1979 BARRETT DRIVE in beautiful picturesque DEAN PARK ESTATES. This gorgeous 1840 sq. ft., 8-month-old beauty is a real dream home. Many extra features such as sunken living room, circular stone fireplace, old brick built-ins and so much more. Reduced from $49,500 to $43,500. Must be seen to be believed.
TERRY EDEN.
388-4401, 479-1528

OPEN HOUSE
SAT. 1-4.30 P.M.
1250 STANCIL LANE
(OUT BURNSIDE TO EATON ST. & TURN LEFT.)
BRIGHT-SUNNY-VIEW

Living room, fireplace in brick feature wall. 3 large bedrooms. Quiet street. Bright convenient kitchen. A MUST SEE ON THE INSIDE. Stop and let's have a chat!
STAN CRAIG
388-4401, 652-3063

GORGE

On a corner lot — Doll house. 4 separate rooms. Needs repair but look at the price. $10,900.
DONNA PRETULA
388-4401 ANYTIME

BEAT

250 HOUSES FOR SALE

INVESTORS SYNDICATE REALTY LIMITED
(Formerly Clarke and Wallace Realty Ltd.)
620 BROUGHTON 386-7721
Across from Eaton's Car Park

$23,500
TREED SECLUSION
And a private tiled patio in the deep garden at the rear of this sparkling 2 BR home, situated in the high area near the lovely Gorge waterway. LR-DR have a delightful view from lg. picture windows — oak floors. Full bsmt with good rec rm. A delightful home in a very quiet area — see it today. Ask for Pepe Browne 386-7721 (24 hrs).

RITHET AGENCIES LIMITED
714 Fort St. 382-4251

OPEN! OPEN! OPEN!
WED., 7 P.M.-9 P.M.
THURS. 7 P.M.-9 P.M.
851 LAMPSON ST.
2 Bedrooms, Living Room, Dining Room, Kitchen and Utility Room on Main Floor. Self contained one bedroom suite down. $26,900. To assist you — MRS. PAT JONES, 385-1616.

651 JONES TERRACE
OPEN 2-5
WED.-FRIDAY
This little gem is going fast — check these features:
—3 good bedrms. with double closets.
—W-W carpets and a brick fireplace.
—Enclosed rear yard with patio and attached garage.
—Convenient bar kitchen and dinette.
—Area of nice homes, 10 mins. to town.
—Owner transferred so act now.
—$23,900 full price.
C. C. Eshom — 479-5534
P. G. Jackson Ltd.

DIRECT FROM
ENGINEERED HOMES
Almost 1100 sq. ft. featuring full basement, suitable for development. Has roughed-in plumbing, large picture window and separate entrance. On the main floor, there is a semi-private bathroom, 3 bedrooms, large family room and kitchen combination, large living room, nylon carpeting. We feature aluminum siding, with dash stucco on the exterior with sundeck. Large serviced lot. Possession date August 1st. Only one 9% N.H.A. mortgage, $1000 down plus Mak. B.C. Grant. Payments $169.74 interest and principal. Popular Sidney location. Full price $22,500. Phone 385-6211 anytime.

! TOP THIS !
ONLY $24,900 (FIRM)
COLWOOD
A brand new 3-bedroom Hucker home, 1½ bathrooms, full basement. Large kitchen with eating area plus large separate dining room. Paved driveway and sidewalk. Low down payment.
BILL NESBITT
383-4124
MIKE RUDDY
PARK PACIFIC INVESTMENTS LTD.

B.C. LAND and INSURANCE AGENCY LTD.
Serving B.C. since 1863
922 Government St. 388-5555

TO CLOSE AN ESTATE
JAMES BAY, $15,000
Older 3-bdrm. non-basement house. LR and DR, 3-year-old OOM furnace, zoned apt. lot. 60x120. 338 St. James St.
384-4962 D. L. Macdonnell 385-5595

MOVE IN NOW
Buy direct. Phone us for your new home needs. We have homes of 3 bedrooms, full basement one to one plus one-half baths, sundecks, carports, plus and plus. Situated in Gordon Head and the City on quiet streets and beautiful views. Very reasonably priced. Low down payments and low monthly payments, low interest. Ph. Kasapi Construction Co. Ltd., 386-6191, 592-6081.

IS THIS FOR YOU?
Immaculate 3-bedroom, full basement home with workshop, roughed-in rumpus room. Carport with sundeck, secluded patio in rear.
Lots of parking space.
Many de luxe features, i.e. recessed lighting in kitchen and bathroom.
Close to schools, parks, transportation.
Sewer hook-up in Sept.
ASKING $24,500
BY OWNER 479-4365

LOW DOWN PAYMENT
4150 BIRTLES
3 BEDROOMS
AUGUST 1 OCCUPANCY
This full basement drive-in garaged home has been truly looked after and is a very good value at $23,500. We also have a low down payment owner participation program on homes to be built. Many customers have built their homes on much less than $800 down. We also consider trades. August Construction, 384-1711 or 478-1983. Sunday calls, 479-4509.

COLWOOD
3332 PAINTER ROAD
3-Bedroom, full basement home on quarter acre treed lot, close to all schools. Vacant and redecorated. $24,900. Call 478-1974 to view.

OWNER SAYS SELL!
So we have reduced this older 3-bdrm. home in Langford to only $15,200. Excellent family accommodation. This home features lge. living room (13x27) with heatilator F.P., auto oil furnace and new H.D. wiring. Lot is 50'x168' with 2 big cherry trees plus an extra piece, 50'x100'. Hurry and call Frank Allen for an appointment to view. 478-1729 or Res. 478-4807.
Rex Hughes Agencies

BRAND NEW $26,500
Take a look and take advantage — Spacious, top quality home, close to town. Quiet street, level lot. 2 bedrooms up, roughed-in for 1 or 2 in the full, high basement. Double plumbing, 2 fireplaces, wall-to-wall shag carpets. Carport plus parking space. This home offers an exceptional amount of living space and many deluxe features. Direct from Builder, 383-0773.

GORDON HEAD PRESTIGE location, by owner. Immaculate, excellent decor and a beautiful garden makes this a most appealing home. Living room, dining room and den are carpeted. Door from den to large patio, with professional barbecue. Delightful kitchen, 2 bedrooms. Master en suite and vanity bathroom. $37,500. Excellent financing available if required. Phone 477-8636.

BEAUTIFUL BARGAIN
Large de luxe nearly new 3 bedroom home, cathedral entrance, sun deck, triple plumbing, provision for extra suite in basement. Pleasant treed street in nice part of Colwood. Terms. Price $27,500. McCandless Realty, 383-6111, eves, 384-5855.

BY OWNER, LEAVING country. Must sell. Modern 2-year-old 4-bedroom home, en suite plumbing. Large rec. room, study room. Located near Racquet Club. $32,900 or offers. Large 8% mortgage. Principals only. 477-5503 after 6 p.m.

ESQUIMALT, TWO-BEDROOM home, living, dining in line, good eating area in kitchen, high half concrete basement OOM heat. Fenced lot. $16,000. Call BEN PARENT o NEWSTEAD REALTY LTD. 382-8117 or 382-5219.

MARDON HOMES LTD.
New high-quality homes on your lot or one supplied by us from only $14,900. Please phone Bruce 592-0995.

3-BEDROOM HOUSE IN SIDNEY on lovely treed lot. $19,800. Will consider trades — late model car, trailer or lot. 656-2512.

BY OWNER, VIC WEST-ESQUIMALT border. 2 bedrooms, modernized $15,000. $3,000 down to agreement for sale. 478-3024.

250 HOUSES FOR SALE

"Complete Real Estate Service Across Canada"
MONTREAL TRUSTRUST
1057 Fort Street 386-2111
Sidney — 656-3924

MARIGOLD
4 BR. PLUS
$1000 DOWN!!!
On Jasmine Heights with pleasant views and located on large treed lot. Well modernized older home with lots of space on main floor (2 Brs., living and dining, sewing room etc) plus 2 dormer bedrooms and basement space. Sundeck and separate 2 car garage. F.P. $20,200. MAXIMUM FINANCING FOR QUALIFIED CLIENT.
BILL TYSON
386-2111 477-4437

GOOD VALUE HERE
In this well built three bedroom home, full basement, only seven years old, good lot, and in a quiet secluded area. $20,900.
CLIFF TOWNSEND 386-2111

CEDAR HILL AREA!
5x5 DUPLEX
Attractive well appointed duplex with 5 large rooms each side — plus an extra room in full cement basement. Located on large lot in quiet residential area, this duplex is close to Cedar Hill Golf Course, schools, shops and transportation. For appointment to view call
ANNA KNOWLES
386-2111 477-1250

CUT TO $16,500
New roof, wiring, foundations, furnace and stucco, have made this older 4-bedroom home in Sidney a good buy. 22 ft. living room with w-w carpet. Family size kitchen, bathroom, utility and over 600 sq. ft. of workshop for the handyman. On a quiet road, handy for schools. Price has been slashed as owner has bought. To see it now, call
656-3924 MAJOR LACE 656-2438

OPEN HOUSE
SAT.-SUN.-MON. 1:30-5
4053 HODGSON PLACE
LAKEHILL
Two-year-old three-bedroom, full basement home. Extras include rumpus room and den, 1½ baths and built-in range. Handy to schools. Only $26,600. Phone 479-6916 for prior viewing.

DIRECT FROM BUILDER
BRADFORD STREET, SIDNEY
For retired or young, large 2 bedroom, full basement home. Wall-to-wall carpeting throughout, carport, sundeck. All improvements paid for. Price $21,500 with low down payment if desired. For more information phone P. Polet 652-1497, A. S. Bains Development Ltd.

QUIET SECTION
On a dead end street near Shelbourne Plaza. Small full basement bungalow. Fireplace, new furnace, wiring and plumbing. Vendor will carry full balance. Total price $15,850. Dar Gardside, Byron Price and Associates Ltd.

LOW DOWN PAYMENT
3-BEDROOM DUPLEX
1½ baths, rent $175 per side. Brand new. One building completely rented. Two in which owners can take up residence. Langford area. Near schools and playground. Full price $34,950. Rhynhard Development, 384-1711 or 478-1983. Sunday calls 479-4509.

COLWOOD-SEAVIEW
Lovely 2 bedroom home, eating area in kitchen, with electric stove and fridge, full basement with lots of room for extra rooms. Lawn and garden area with large workshop in rear. This home is excellent value at $19,900. Financing available. 478-5273.

PRIVATE, 2-BEDROOM HOUSE, quiet street, Oak Bay, bus route, close shopping centre and school. Owner will take low down payment and carry balance. $20,000. 598-3433.

VACANT — MOVE RIGHT IN. 6 room modern stucco, no step, near Glen Lake. Just $18,500. Call owner mornings; 658-8408.

253 COUNTRY HOMES and PROPERTIES

OLD BRICK
SPANISH 'N SHAG
RICH C. SAANICH
Attention the modern set! Brand new Spanish motif split level with views east and west. Designed by a young builder with a flair for uniqueness. 1260 square feet, en suite, imaginative entrance, three bedrooms and with a park at the rear. On top of the ridge. Ready for occupancy, low down payment to $26,900.
BRENT D. EWING
(386-1097)
BAYSHORE REALTY LTD.
388-6424

VLA CLOSE IN
NEAR
TECHNICAL SCHOOL
Only 15 minutes from city centre, a lovely location, with a 2-bedroom bungalow including a 21 ft. livingroom, 2 car garage 2 wells, lots of fruit trees. Only $28,000, with terms. Call now—Mr. Frank Butler for further details and appointments — 385-8771 (ANYTIME).
BROWN BROS.
1125 BLANSHARD

CENTRAL SAANICH
1¾ ACRES
View of Valley, seclusion, country atmosphere plus cathedral entrance 1½-year-old, 3-bedroom home. Large living room with fireplace, guest-size dining room, wall-to-wall throughout. Finished bath in lower level plus roughed-in area for future development. Price $33,500. Call F. Marshall at 386-8457 or 592-7202.
Empress Realty Ltd.

4 ACRES, MKT. GARDEN
W. SAANICH RD.
Solid older-type home, completely modernized. Wall-to-wall in all rooms, floor-to-ceiling fireplace in 30'x13' living room. Cabinet elec. kitchen, auto. oil heat. 2 wells — irrigation system — small greenhouse — barn, all for $45,000. Some terms, Phone CLAY GINGRICH — 385-8771 (ANYTIME).
Brown Bros. Agencies

BRENTWOOD PROPERTIES
Your Brentwood Bay Realtors for Properties and Insurance
652-1141

Saanich Peninsula Sidney
GORDON HULME LTD.
2444 Beacon Ave.
656-1154

MILLSTREAM AREA
Secluded 1¾ acres country property with 2-bedroom fully modern home and separate cottage, rented at $70. Full price $24,900. To view please call: EDITH GUTEMAR, 479-1667 J. H. Whittome and Co. Ltd., Royal Oak Branch.

SOLIDLY BUILT 3-BEDROOM house on treed, secluded 5 acres in Saanich. 6 mile circle. $32,000 direct from owner. 592-7551 evenings.

CLEARED ½-ACRE LOT, GOOD location. Close to all facilities. $4,400. 642-3145, Throup Road, Sooke.

NORTH SAANICH, 2-BEDROOM older home. .73 acres. Sea view. Established fruit trees and gardens. Private sale. 656-4219.

CAPITAL REGION AGENCIES
2481 Beacon Ave., Sidney, B.C.
— 656-3951 —
Confidence, Reliability, Action!

SAANICH PENINSULA PROPERTIES LTD.
For All Real Estate Requirements
Box 1236, Sidney, B.C. 656-4000

SIDNEY REALTY LTD.
656-3928
Real Estate — Insurance
Serving the Saanich Peninsula

PEARSON REALTY LTD.
PARKSVILLE, B.C.
Box 399, 284-6127

253 COUNTRY HOMES AND PROPERTIES

X X X X X X X X X X
X BOULTBEE X
X SWEET X
X Realty X
X Ltd. X
X X
X
Yorkshire Trust Affiliate
737 Fort 388-5561

YOUR CHOICE
2 ACRE LOTS PLUS
3-BEDROOM HOMES
$2,000 DOWN PAYMENT
FULL PRICE
$25,500
Custom-built homes to your specifications. Many plans available. Your choice of colors, interior and exterior. Privacy — Seclusion.
K. C. ROBINSON
G. H. WILLISCROFT
388-5561

X X X X X X X X X X
X BOULTBEE X
X SWEET X
X Realty X
X Ltd. X
X X
X
Yorkshire Trust Affiliate
737 Fort 388-5561

METCHOSIN
4.3 acres — 1500 sq. ft. 5 bedrooms, many extras, double garage, modern barn, concrete parts and fuel building, 2 chicken buildings. Asking price $61,500.
BUD O'CONNOR
JON DAVIS
388-5561 Anytime

SECLUSION
ACREAGE — REVENUE
TALL FIR AND ARBUTUS
North Saanich at the highest part of McTavish Road near Experimental Farm. 10.3 acres of treed pasture with views to balance of Peninsula. 1800 sq. ft. redecorated character home, full basement, three bedrooms, huge livingroom, two fireplaces, two bathrooms. Small rentable cottage, stable barns and land is completely fenced. Future sub-division potential. Vendor offers flexible terms to reliable party. Asking $75,000.
BRENT D. EWING
(386-1097)
BAYSHORE REALTY LTD.
388-6424

BEAT THE HEAT
IN BEAUTIFUL SASUNOS
Rural privacy only minutes from downtown Victoria. This beautiful home and park-like acre of grounds is 1 block from Sooke Harbor and boat moorage. Home has 2 lge. bdrms. and ½ bath up. Main flr. has 2 lge. bdrms. — 4-pce. bath — L. Rm. with W-W and brick fireplace with Thermoglass screen — D. Rm. W-W with built-ins. Lge. kit. with double S.S. sinks and dishwasher — lots of cupbds. Utility on main. Full basement with storage and D.-I. Garage. Fruit trees. A must to see — Call me — ELAINE LEE, 642-5754 — 477-1841. Block Bros. Rlty.

OPEN HOUSE
2306 GROVE CRESCENT
WED. AND THURS. 7-9 P.M.
A lovely split-level, 3-bedroom plus den, post and beam home in one of Sidney's nicest areas. 2 bathrooms, wall-to-wall carpets, rose gardens and many extras. Country setting with sheep at the back fence! Asking $29,800.
656-4000 K. DROST 656-2427
656-4000 ALEX REID 656-4746

SAANICH PENINSULA PROPERTIES LTD., SIDNEY, B.C.

NORTH SAANICH, 2-BEDROOM older home. .73 acres. Sea view. Established fruit trees and gardens. Private sale. 656-4219 after 6 p.m.

256 WATERFRONT PROPERTIES

DUNCAN
LAND SELECTIONS
LAKE FRONT
13 ACRES on beautiful Quamichan Lake. Large home, swimming pool, cottage, tennis courts, horse stables. Southern exposure and terrific views. $75,000. M.L.S.

LAKE FRONT
30 ACRES on Duncan's favorite lake — Quamichan. Excellent location off Lakes Rd. Prime speculation at $47,500.

RIVER FRONT
136 ACRES on the Cowichan River just 5 miles west of Duncan. Power and telephone. Bargain days at $47,000. Good terms.

LAKE FRONT
147 ACRES on picturesque East Barriere Lake, 40 miles north of Kamloops, B.C. Sandy beach, airstrip, cabins and camping. Big game hunting. 9-mile lake for good fishing. A fine opportunity at $90,000. Call WAYNE GRIFFITH 746-5171 or Res. 746-6275.
H. W. DICKIE LTD.
70 GOVERNMENT ST.
DUNCAN, B.C.
"WE SELL THE ISLAND"

BE FIRST WITH
A.
B.
C.
A. BERNARD CO. LTD.
655 Fort St. 384-9335

CHANCE OF A LIFETIME
OVER 500'
WATERFRONT
SAANICH PENINSULA
Unsurpassed seaviews — Private boat dock — approx. 4½ acres. Spacious well-built 2-3-bedroom home — delightful terraced gardens plus many, many extras too numerous to mention.
$189,500
W. E. Wilson, 384-9335 or 477-4328 res.
EXCLUSIVE AGENTS

EAST SOOKE
SEAGIRT ROAD
Prime waterfront property. Modern, 2-bedroom home, built to take advantage of the view. Lower level with third bedroom and large recreation room with fireplace requires very little additional development. Only $35,400. Call Mrs. Hart, 598-4567 or 479-6430.
C. J. McLEOD
REALTY LTD.
2230 OAK BAY AVE.
598-4567

WOODED SECLUSION
1½ acres 231 ft. waterfront, of perfect wooded seclusion, outstanding views over Straits of Juan de Fuca, well wooded. 1200 sq. ft. building restriction, and t.o subdivision. Private beach access. City water and hydro on the property. Passed perc. test. Terms available at $24,900. 2 miles beyond Sooke Village.
DESMOND HOLMES
384-8126 478-1227
PEMBERTON, HOLMES LTD.
1002 Government Street

200 FT. LAKE FRONTAGE
3 ACRES
SECLUSION
A magnificent log home situated in a beautiful lake setting. Impeccable 2-bedroom home and grounds with separate garage. A charming home of superior construction at $39,900. Please Call
LARRY M. BROOKS 478-2918
PEMBERTON, HOLMES LTD.

LARGE WATERFRONT LOT ON Lake Cowichan. Some terms. 749-6761.

256 WATERFRONT PROPERTIES

A CLASSIC BEAUTY
DEEP COVE
Custom designed and built to rigid specifications this lovely home is truly a retirement dream. Situated on a magnificent waterfront lot with southwest exposure and panoramic views of Saanich Inlet. 7 spacious rooms all on one floor. Gourmet kitchen with teakwood cabinets, dble SS sinks, built-in yellow Imperial Frigidaire, range and dble ovens, frost-free fridge to match. Adjacent utility room with 2-pce. washroom. Cozy family room with open F.P. Elegant Liv. rm with flr.-to-ceil. F.P. Large master bedroom with dressing room and color-toned de luxe bath en suite. Guest bdrm with adjacent fabulous bathroom. Beautiful, large, separate dining room. Finest acrilan hardtwist broadloom thruout. All rooms facing the sea have heavy duty thermo-pane safety windows and sliding door to full length sunny patio. Breezeway to dble carport with attached storage room and small guest room. Nestled on its reinforced concrete foundation with part basement, this home was built to last forever, and the beautiful view is forever! Only a few miles to the airport, ferries and Sidney and close to 2 excellent golf courses. $87,500.
GERRIE HUTTON
388-4271 or 386-3927 (Res.)
J. H. Whittome and Co. Ltd.

P.E.MBERTON HOLMES LTD.
384-8126

1—COMFORTABLE two-bedroom home on delightfully private cove facing south — Curteis Point, $45,000.

2—Spotless cottage on beautifully landscaped 1.75 acres facing south onto Saanich Inlet. $36,000.

3—2.29 acre serviced lot on Thetis Island — 155 feet of waterfront. $12,000.

4—Ardmore — 200 feet of magnificent WATERFRONT, just over an acre in size. Comfortable four-bedroom home $68,500.

5—Beautifully treed waterfront near Cherry Point. 800 feet sandy beach — sturdy older three-bedroom house and 22 acres sloping view property. $69,000.
J. P. BELL 656-4293
G. PERODEAU 656-4525
J. BOVEY 652-2324

1.6 ACRES — 300 FT. WATERFRONT
A spacious well-built home which takes full advantage of an unsurpassed view and frontage. Other improvements include a horse barn with fenced paddock and a boathouse. This delightful property, located in the Alberni Head area is most reasonably priced at $59,000 and well worth your inspection!
For further information call
PETER CHARLESWORTH
598-4286 386-2111
Montreal Trust

SHAWNIGAN LAKE
Year round home on large secluded lakeshore lot. Private well. New modern septic tank system. Electric heat. 3 bedrooms, large kitchen, modern bath. Fireplace. All furnishings, boat and motor, included. Asking $28,800 with $14,800 cash to mortgage. Phone 112-743-5040.

FOR SALE
TEN MILE POINT AREA
325 FEET (APPROX.) OF
OCEAN FRONTAGE
With small residence and cottage, 2970 Phyllis Street. Cash offers will be received to July 29, 1971. The highest or any offer not necessarily accepted. For particulars apply: The Canada Trust Company, 630 View Street. 382-8111.

ABSOLUTELY UNPARALELED ROCK-HEADLAND, SWEEPING VIEW, PARK-LIKE — VIRGIN TREED, WATERFRONT ACRE! LANDSEND'S FINEST! SECLUDED BUT CONVENIENT! CITY POWER, WATER. IDEAL HOMESITE OR HOLDER! ONLY $29,500.
386-1861 DICK BATEY 592-4607
CANADA PERMANENT TRUST

WATERFRONT PROPERTIES
Lake Cowichan — cabin, sleeps 6, $14,900 terms.
Shawnigan Lake — Cottage, $16,200 terms.
Shawnigan Lake — 3 lots, home, 320 ft. waterfront — $35,000 — Trades.
Call RON BLACK 384-8001
BROADVIEW PROPERTIES Ltd.

$25,950 SIDNEY
CHARMING 2-BEDROOM retirement home close to stores and easy to run. Superb view from living room and sun room. Smart bathroom, kitchen with dining space, separate garage, many extras. Just available through estate sale.
656-3924 MAJOR LACE 656-2438
Montreal Trust-Sidney

OWNER LEAVING, 1½-YEAR-old beautiful 4-bedroom executive home, Cordova Bay. Some sea view, all landscaped. Shag carpeting throughout. Large existing 9½% mortgage can be assumed. Will take car, camper, boat, etc., as full down payment to the value of $4,000. Phone owner, 7-11 p.m., evenings and weekends. 658-5564.

DOLPHIN BEACH ESTATES
MAGNIFICENT WATERFRONT
AND VIEW LOTS
DOLPHIN AGENCIES LTD.
P.O. BOX 398, PARKSVILLE
PHONE 248-6156

DENMAN HORNBY
WATERFRONT
Sea-view lots and acreage from $3,000. Modern Property Developments, 813 Fort. 382-7522.

EAST SOOKE
Close to best fishing, 4.8 prime acres, comfortable cabin, power, fruit trees. $27,500. Owner. 478-5003.

WATERFRONT AND SEA-VIEW lots on Denman Island, $4,550 and up. Seaview Land Estates Ltd., 813 Fort, 382-7522, 477-6764.

258 CONDOMINIUMS AND TOWNHOUSES

OPEN DAILY FOR
YOUR INSPECTION
1:30-4:30 P.M.
EVERY DAY
EXCEPT SUNDAY
BAYSHORE VILLA
1488 DALLAS ROAD
A SEAFRONT
CONDOMINIUM
ONLY 3 LEFT
Featuring luxurious carefree living, 2 bedrooms, den, and woodburning fireplace. Only two suites per floor for the ultimate in privacy and gracious lifestyle. Call 386-2955 for GEORGE CHAN or RAY FROST for viewing. (Trade in your residence if you wish.) Mayfair Realty Ltd.

LAMPSON COURT
MINIMUM INCOME
RESTRICTION ONLY
3-bedroom Townhouses. Monthly payments to qualified applicants, lower than rent. Only a few left.
Phone:
Mr. Waring 382-2159

TWO-BEDROOM LUXURY
OAK BAY
THE UPLANDS GATE
Beautiful condominium suite in this new, lovely building close to all services in a most desirable area. 1½ baths, large living room-dining room with patio off. W.W. throughout. This won't last long at only $22,500 with excellent financing. Ideal retirement — trades accepted. Call Robert Young, 383-4124 anytime. Park Pacific Investments.

SPACIOUS OAK BAY WATERfront 2-bedroom apartment, wall-wall carpeting. Beautiful view. 383-1262.

263 GARAGES FOR SALE, RENT OR WANTED

38. GARAGE FOR RENT. 51 Marlborough. No repairs allowed. 385-7370.

265 HOUSES WANTED TO BUY

NEED CASH?
WE BUY PROPERTIES
Houses furnished or unfurnished suitable for renting or land for future development. CALL OUR AGENT, DON LAYMAN, 386-7545. Res. 592-3043 or 385-0297.
ISLAND HOMES LTD.

URGENTLY NEEDED, NAVAL couple and 2 children return from Saskatchewan, require 3-bedroom home in the $20,000-$24,000 price range. No agents. Principals only. 386-0096.

265 HOUSES WANTED TO BUY

WANTED
4 BEDROOMS
FOR LARGE FAMILY WISHING TO MOVE INTO FAIRFIELD OR OAK BAY. ALTHOUGH ANY GOOD DISTRICT WOULD BE SUITABLE, MUST HAVE SEPARATE DINING ROOM AND BASEMENT. THESE ARE PRAIRIE PEOPLE AND SOME FRUIT TREES WOULD BE VERY DESIRABLE. ALL CASH TO $30,000. CALL
LEN LeDOUX
385-9765 or 382-9852
Charman Pacific Realty Ltd.

HELP! HELP! HELP!
I have a client who desperately wants a 2-bdrm. home with no basement in a nice quiet residential area. If area is right, they will consider all houses up to $25,000. Please call —
LARRY M. BROOKS
384-8126 or 478-2918
PEMBERTON, HOLMES LTD.

WANTED
$15,000 CASH DOWN PAYMENT ON HOME IN GOOD AREA. 3 BEDROOMS. BASEMENT. NOT OVER 10 YEARS OLD. PRICED AROUND $26,000. QUICK DECISION GIVEN. CALL D. HOEGI. 386-7521 OR 652-2541.
BOORMAN INVESTMENT CO. LTD.
1111 GOVERNMENT ST.

NEEDED NOW
A three-bedroom, full basement, home in the Gorge area, preferably close to Tillicum and Gorge. Price range of $20,000 to $25,000.
JOHN F. COLWELL
384-8126 598-2325
PEMBERTON, HOLMES LTD.

URGENTLY NEEDED FOR
Cash client, 2 or 3-bedrm. home from $20-$25,000. Close to transportation. Mrs. Johnston or Mrs. Wallace, 386-7721 or 477-8403.
INVESTORS SYNDICATE
REALTY LIMITED
(Formerly Clarke & Wallace Realty Ltd.)

$7,000 DOWN
for a 2-bedroom full basement home. Must have big living room for large piano. Up to $20,000. Call
MAUDE DOBSON
658-5676, 388-4401
Shirley Philps' Homefinders Ltd.

YOUR MILLION DOLLAR salesman award winner is at your immediate and personal service with a smile. Many cash clients are wanting a 2 to 4 bedrm. home for prompt action. Call Doris Adams, 385-2458. Byron Price & Associates Ltd.

UP TO $15,000 DOWN. URgently required for retired couple. No more than three stops and close to a bus route. No more than $22,000. Must be clean and comfy. Urgent. Call LARRY QUAGLIOTTI 388-6231 or 479-6609. Island Pacific Realty.

I WILL BUY YOUR 2 OR 3-bedroom home immediately for cash if it's suitable for rental purposes. For fast action call my agent J. ROGERS at BLOCK BROS. REALTY anytime. 386-3231.

CASH CLIENTS
will pay all cash or cash to mortgage for your 2 or 3-bedroom home with basement if possible. Call Victor Wong 385-2458 or 479-6569, Byron Price and Associates Ltd.

FURNISHED OR UNFURNISHED
2-bedroom home in any good area for client from United States. Please call Mrs. Chope, 388-4401, 383-0028. Shirley Philps' Homefinders Ltd.

URGENTLY REQUIRED FOR prairie couple. Nice retirement home near shops and bus. Up to $18,000 all cash. FREDDY STARKE, 388-6231 or 384-9633. Island Pacific Realty.

NEEDED IMMEDIATELY
Older home for investment, has to be reasonable and within 6 mile circle. Island Pacific Realty, FREDDY STARKE, 388-6231 or 384-9633.

GUARANTEED
If suitable for rental or fix up for resale my client will buy for cash to you, not over $20,000.
BEN GREIG
Island Pacific Realty, 388-6231

WANTED: LOW DOWN PAYment. Bungalow 3 bedrooms. Priced under $20,000. Condition does not matter. Please ask for MR. BAVINGTON, Island Pacific Realty, 388-6231.

URGENTLY REQUIRED. SMALL HOMES FOR CASH OR ON TERMS. PLEASE CONTACT MY AGENT, TED GRAVES, BAYSHORE REALTY LTD., 388-6424.

WANTED: HOMES IN NEED OF repair regardless of price or location. Call my agent, Ted Chartres. 385-2458 or Res. 385-5508. Byron Price & Associates Ltd.

TUDOR STYLE HOUSE WANTED in Oak Bay or Fairfield. Cash client. 592-2030 anytime. S. Hargrave, Realtor.

URGENT, MODERN; 3-BEDroom, full basement house. $3,000 down. 384-5505.

268 LISTINGS WANTED

HOW MUCH IS
YOUR HOME
WORTH?
THINKING OF SELLING YOUR HOME? OF BUYING ANOTHER? LIST YOUR PRESENT HOME WITH US FOR QUICK, COMPLETE, COURTEOUS SERVICE. PHONE
J. T. MILLS
KER AND STEPHENSON
LIMITED
385-3411

THINKING OF SELLING?
Call me for an evaluation. No obligation. Proven record of sales over several years.
MR. BAXTER, 385-2471
Johnston and Co. Ltd.

YOU'LL LIKE
THE FINE HOMES
ADVERTISED IN TODAY'S
CLASSIFIED

270 EXCHANGE REAL ESTATE

TRADE
Have executive type home in Cadboro Bay with over 3,000 sq. ft. finished. High location with unobstructed seaview. Excellent value at $67,900. Replacement cost over $72,000. Will consider any trades and terms. Please call Gordon Dovey or Block Bros. Realty, 477-1841 or 592-3967.

TRADE
New duplex in Sooke, hot water heat, wall-to-wall, good view across straits and harbor. I will trade for lots, boat, mobile home or what have you. Osborn Sales and Service Ltd., 386-7891.

271 LOTS FOR SALE

RUSS' QUICKIES
—Waterfront lot Cordova Bay with summer cottage. Asking $19,900.
—2 lots Savory Island. Offers.
—2.29 acres Lisandra Rd. $8,900, terms.
—2.10 acres Lisandra Rd., $8,600, terms.
—Wilkinson Rd. lot, $4,750.
RUSS McDOWELL, 386-3231, 382-7930
Block Bros. Realty Ltd.

BUILDERS:
NOTHING VENTURED.
Nothing gained! Do you really know about our guarantee plan for builders, and our ability to convert non-productive property into building lots for you? Rumors are not enough, — take five minutes and I will guarantee a pleasant surprise for you. Block Bros. Realty, 477-1841, 388-6117. R. Estlin.

FOUR LOTS
ARDMORE DISTRICT
Priced at $7,400 to $7,000, $6,700 and $6,000. These prices were set in order to sell the property quickly. Excellent location, smallest lot is .72 of an acre. For further information call
JOHN F. COLWELL
598-2325 384-8126
Pemberton, Holmes Ltd.

271 LOTS FOR SALE

CORDOVA BAY
WATERFRONT
$8,000, MAJOR RD.
Yes it's true! A waterfront lot available on beautiful Cordova Bay. Surrounded by fine homes, but still secluded. Neighbouring lot also available. Call now, PETER DUECK, Town and Country Realty Ltd., 382-7276.

SHAWNIGAN LAKE
(On Harvey Road)
BEAUTIFUL LOT (240x450)
FOR COUNTRY HOME
TROUT STREAM BORDERS WEST SIDE CLOSE TO ACCESS TO WATERFRONT. LOT IS LEVEL AND EASY TO BUILD ON. REDUCED FROM $9,500 to $7,900 FOR QUICK SALE. TERMS: $2,000 DOWN — VENDOR WILL CARRY BALANCE.
E. W. PROKOSCH
Bus. 386-2111 Res. 477-2194
Montreal Trust

PRIME TREED SEWERED LOTS off MacKenzie on the top best part of Oakwinds Street. Fully serviced with fully paid, paved road, curb, gutter, water main, drain, 1-3 pf underground wiring. Neighboring homes $38,000 to $42,000. Our lots from $8,500 up. Area 8,400 square feet up. We urge you see us for a reasonably priced custom built home.
KASAPI CONSTRUCTION, 538 Dupplin Road. Phone 386-6191.
A. A. KASAPI 592-6081
GARY DAKE 477-6012

BUILDING LOTS
Apartment site on Admirals Road, 16,422 sq. ft. with house. Excellent potential. Asking price $33,000.
also
Duplex zoned 67x110 ft. Fernhill Road, Esquimalt. Ideal location for single family residence or duplex. Price $10,500.
384-8126 TED PARTRIDGE 592-3451
PEMBERTON, HOLMES LTD.

HAIDA HEIGHTS
PEDDER WOODS
2 Acre View Lots
Rocky Point Rd.
Secluded Lots
$5,000-$13,000
477-2330 479-4686

SALEM PARK DIVISION
At Swartz By, off Landsend Road. Half-Acre Waterfront and View Lots. Blacktop Rds., City Water, Power.
Save and deal with the owner. Salem Sea-Sites, Ltd. 598-5782, or with our resident manager, David Bailey, Neptune Rd., 656-4694.

UPLANDS
SEAVIEWS
One of the few remaining seaview Uplands lots having extensive views over Cadboro Bay and the Islands. Full price $27,000. Call 598-3321, Jack Mears Oak Bay Realty Ltd.

OAK BAY
LARGE TREED LOT IN AREA OF NEW HOMES. ALL SERVICES IN, 65 FT. FRONTAGE, 131 FT. DEEP. FULL PRICE $14,300. EXCLUSIVE LISTING. CALL DON WHYTE, 592-2407.
WHYTE AND GOWER
WHYTE and GOWER
OAK BAY PROPERTIES LTD.

METCHOSIN
2-3 ACRE LOTS
Some with sea view and mountain view, some with stream frontage. City water available. Suitable for V.L.A. Seabrook Estates, phone 384-2069.

SAANICH BUILDING LOT
60'x187', all services, sewer to go in soon — $8,000.
Annemarie Bolender
477-8653 or 477-1841
Block Bros.

GORDON HEAD
Two fully serviced sewered lots. Act now as lots are getting scarce. Full price $1,900 each.
385-7721 HAROLD WARE 598-4358
GARDNER REALTY LTD.
899 FORT ST.

COLWOOD—SEAVIEW
Lovely corner building lot, 70x135, with beautiful view of Victoria and Esquimalt Harbor. $10,000 with $2500 down. Balance 6 months. 478-5273.

2 LOTS IN OAK BAY
University area. Between 2025 and 2035 Cedar Hill Cross Rd.
$12,900 and $13,400 terms.
Afternoons 477-6666 Eves. 592-3162
Builders and Developers

CORDOVA BAY
1.3 Acre, high view lot, perc tested, $11,500.
Marlin Agencies Ltd.
598-4564

FROM OWNER, VAST SEAVIEW, $4,000, $1,500 down, water, power, perc. tested, 20 minutes from Nanaimo, 5 minutes from Ladysmith. 383-7928.

GORDON HEAD, AT NORTHERN end of Torquay. Secluded 80'x163.5', in sewer approved zone. 477-1678 or 4570 Torquay.

UNSERVICED LOT 50X138 ON Hastings, $2,350 or trade for 17-19 ft. trailer. 477-1959.

3 SECLUDED TREED LOTS. Esquimalt. $10,000 down. 382-8613.

273 PROPERTY FOR SALE

MOTEL ZONED
1-7 ACRES
Highway frontage within Victoria 5 mile circle. Property clear and being levelled. Will consider equity in good apartment or other investment at an asking price of $90,000.
Block Bros Realty — 477-1841
George Argyle — 385-4769

METCHOSIN DISTRICT
2-acre lots — $6,500 and up
REX HUGHES AGENCIES LIMITED
478-1729

WATERFRONT ACREAGE LOTS, FARMS
Call "land specialists" 743-5525
Malahat Realty Ltd.
Cobble Hill, B.C.

½-ACRE TREED LOT, 160' frontage on Fulton Road. $7500 cash. Principals only. 388-4345. Local 262.

25 ACRES HOLDING PROPerty, ideal for future, sub-division. Highland district, 8-mile circle, $900 per acre. 598-5701.

69,000 SQ. FT. OLD ESQUIMALT Road potential development. Offers. 383-0645.

274 PROPERTY WANTED

CASH — TOP PRICES
FOR SUBDIVISION LAND OR APARTMENT SITES.
PARK PACIFIC APTS.
388-5491

VICKERY AND SONS LTD.
LOTS OR ACREAGE IN ANY AREA
592-6149 592-6622

CANADIAN COUPLE WANT watertront property on Northern Vancouver Island or islands in that area. Principals only. Victoria Press, Box 674.

RETIRED ENGINEER WISHES to purchase building lot, Oak Bay, minimum garden. Consider 2-bedroom ranch style home. Victoria Press, Box 688.

280 ACREAGE FOR SALE AND WANTED

1 ACRE TREED LOTS WITH water, $495 down. Your choice of 6 lots at Mill Bay. Adjoining race way. Priced at $3950, $795 down. First 2 sales will be discounted to $3450, $495 down. Please call Mr. Rick Hawkes, Geneva Holdings Ltd., 384-0033. Res. 477-6973.

METCHOSIN
Some very fine 2 plus acre lots, as low as $5500, good terms.
DESMOND HOLMES
478-1227 or 384-8126
PEMBERTON, HOLMES LTD.

ACREAGE FOR SALE?
Large or small, with or without home building lots, etc. Call GEORGE CHAN, the specialist in Land. 386-2955.

Super-Power Status Not China Goal—Chou

TORONTO (CP) — Chinese Premier Chou En-lai says China is not interested in becoming a super power and is against sending troops abroad.

China is committed to the task of economic development and has produced nuclear weapons only in the hope that the end of the nuclear monopoly held by the big powers will lead to the complete prohibition of such weapons, he adds.

The premier's comments were made in Peking July 2 during a public conversation with Canada's trade minister, Jean-Luc Pepin. A transcript of the conversation was broadcast Wednesday night on the CBC radio network.

During the meeting the two men discussed China's role in the modern world, the cultural revolution, government organization in China, Canadian problems and trade between their two countries.

The premier said that as a socialist country China's economy "is still rather . . . weak . . . our industrialization is still rather backward . . . the mechanization of agriculture is even more backward!"

He said while China will develop "we will absolutely not become a super power."

COUNTER 'BLACKMAIL'

"You may ask, 'Why does China want to produce nuclear weapons?' We'll do that to break down the nuclear monopoly, to break down the nuclear blackmail."

The Premier said China had made it clear it would never be the first to use nuclear weapons.

He said that those countries without nuclear weapons approved suggestions for their prohibition, "but those countries with nuclear weapons make no reply."

"But we believe the day will surely come when a prohibition on the use of nuclear weapons will be reached."

Premier Chou said China's first interest is mainly the development of industry. He compared China's gross national product with that of Canada, noting that Canada's GNP excluding service industries, was about half China's while it had only a fraction of China's population.

Concerning Canada, Premier Chou said: "It is not an easy thing for a nation of 20 million to live side by side with a nation of 200 million. You will need strong will and patience."

Prof. Allen Whiting, one of three analysts interviewed on the radio program following the premier's remarks, said Chou carefully ducked Mr. Pepin's question on whether the cultural revolution of 1966-68 was planned.

ACTION 'ANTICIPATED'

Premier Chou replied in part: ". . . I can only say that in the general orientation, we had anticipated."

Prof. Whiting, of the University of Michigan who was with the American consulate general in Hong Kong during the cultural revolution, called Premier Chou "one of the most skilled politicians in the world."

Chester Ronning, former Canadian ambassador to China, said he agreed with Premier Chou's remarks that it is necessary for Chinese scientists to work with and understand the people.

The premier said it was important that university graduates return to the farm or the factory to gain practical experience related to their academic fields and simultaneously freshen their "world outlook."

"Take Tsinghua University as an example. Now they may be upset that I told you this. They can, by themselves, create their own nuclear reactor."

He said this fact was "a state secret."

Before the Judge

Bruce McIntosh, 18, of no fixed address, was fined $250 and placed on an 18-month probation by Judge William Ostler Wednesday for possession of stolen property.

The offence involved stolen credit cards, taken last December from Naden gym, and found with the accused about Feb. 16.

* * *

Gordon Barrington Elworthy, 44, of 3340 Ripon, was fined a total of $650 for impaired driving and refusing to take a breathalyzer test.

He was also banned from driving for six months except during certain hours of the day.

* * *

Frederick Wayne Bligh, 34, of 324 Goldstream, was fined $400 and given a partial six-month driving ban for driving with a blood-alcohol content over .08 per cent.

Couvelier Sells Plant To Hambley

Mel B Couvelier, president of the B.C. Liberal Party, is selling his poultry processing plant at Luxton for a price "under $1 million" and will devote his full time to building the party.

Maplewood Poultry Processors Ltd. on the Sooke Highway is being bought by J. J. Hambley Hatcheries Ltd., and affiliated companies.

Maplewood remains the largest independent and fourth largest of all poultry processing plants in the province, raising and readying for market chickens and turkeys.

Couvelier said the transaction is all but final. He said he has no plans for business involvement in the near future.

A president of the Liberal Party in B.C., Couvelier intends to devote full time to reorganizing the party and recruiting candidates for election, which he expects to take at least a year.

His term tuns to May, 1972, when there will be another leadership contest. "I think I can make substantial progress by then," he said.

Couvelier was defeated in the 1969 provincial election as a Liberal candidate in Victoria.

Plane Runs Out of Gas

NANAIMO (CP) — Pilot Samuel Franklin Younker of Seattle is in satisfactory condition in hospital after suffering back injuries in a forced landing Wednesday in a [illegible] near Nanaimo.

A passenger, Lyste A. Wood, also of Seattle, escaped injury.

Younker was flying a small twelve amphibious plane on a flight from Sproat Lake near Port Alberni when he radioed the plane had run out of gas.

He belly-landed the plane in a field near the Nanaimo airport. It was not seriously damaged.

Manitoba Leads

QUESNEL (CP) — Manitoba's entry in the British Columbia Centennial '71 voyageur canoe pageant was leading the other provinces and territories in point standings Wednesday as 12 canoes resumed their 600-mile voyage from Fort St. James to Victoria.

The canoeists were to spend Wednesday night at Williams Lake in the Cariboo, on the third lap of their voyage down the Fraser.

Ontario finished first in the sprint to Quesnel Tuesday with Manitoba second and the Yukon third.

In over-all point standings Manitoba was ahead with 22, B.C., Ontario, and the Yukon shared second place with 20 points. New Brunswick was next with 15 points.

DEEP-SEA SHIPS IN PORT

(All cargoes are forest products unless otherwise stated. Place names are destinations, not ports of registry.)

Gold River — Coralstone.

Harmac — Alessandro Volta, Mediterranean.

Houston Passage — Jala Jaya, India.

Tahsis — Vestland; Fermland.

Victoria — Rose S; Nenana, Portland, Ore.; Rudolf Olsen.

Esquimalt — Kozara and Nordglint, both in for repairs.

Port Alberni — Johnny.

Cowichan Bay — Sammi No. 1; Auiyo Maru; Wakaosam Maru.

Crofton — Mai Bente, U.S. Atlantic.

Ladysmith — Meishun Maru; Yuyo Maru; Shokai Maru; Tajima Maru.

Nanaimo — Shuton Maru; Oriental Sky.

Les Palmer FIRST WITH DOWN-to-EARTH PRICES

77 MEN'S SUITS

In Sizes 35 to 50 Collectively

A selection of fine patterns, modern colors, from Canada's best manufacturers.

Suits or Co-ordinates At Down-to-Earth Price $59.50

Suits reg. to 89.50

The "Count Down" is complete "Orbit in" for these out-of-this-world values NOW!

STORE HOURS 9 - 5:30 DAILY MON. THROUGH SAT.

ONE HOUR FREE PARKING IN THE NEW VIEW ST. PARKADE 382-2825

THERE'S MORE FOR YOU DOWNTOWN

714 VIEW — Just off Douglas

Les Palmer LIMITED

LITTLE JOHN FOR BIG SAVINGS

CLAIROL LOVING CARE — USUAL AREA PRICE 2.50 — LITTLE JOHN PRICE 1.39

McCLEAN'S TOOTHPASTE REGULAR AND SPEARMINT — USUAL AREA PRICE 1.69 — LITTLE JOHN PRICE 89¢

PHILLIPS MILK OF MAGNESIA TABLETS 100s — USUAL AREA PRICE 99c — LITTLE JOHN PRICE 66¢

VO5 BORN FREE SHAMPOO 14 oz. — USUAL AREA PRICE 2.99 — LITTLE JOHN PRICE 1.19

VASELINE INTENSIVE CARE HAND LOTION 14 oz. — USUAL AREA PRICE 1.89 — LITTLE JOHN PRICE 1.39

VO5 HAIR SPRAY 16-oz. — USUAL AREA PRICE 2.98 — LITTLE JOHN PRICE 1.77

KLEENEX 400's — USUAL AREA PRICE 43c — 3 PKGS. 1.00

DELUXE PHOTO ALBUM — USUAL AREA PRICE 3.89 — LITTLE JOHN PRICE 2.44

NEW BRECK—15-oz. LEMON CREME RINSE — USUAL AREA PRICE 1.99 — LITTLE JOHN PRICE 1.29

MIX OR MATCH

CLAIROL INSTANT 6-oz. or REGULAR 4-oz. CONDITIONER — USUAL AREA PRICE 3.00 — LITTLE JOHN PRICE 1.99

WONDERSOFT BATHROOM TISSUE 6's — USUAL AREA PRICE 1.09 — LITTLE JOHN PRICE 88¢

CALM—7-oz. ANTI-PERSPIRANT — USUAL AREA PRICE 1.98 — LITTLE JOHN PRICE 99¢

LARGE WIG BRUSH — USUAL AREA PRICE 1.50 — LITTLE JOHN PRICE 79¢

KODACOLOR 8 BLACK & WHITE FILM DEVELOPMENT

"No Development Charge"

36 EXPOSURE BLACK, WHITE ONLY 12¢ EACH

NEW! BAN UNSCENTED DEODORANT SPRAY — USUAL AREA PRICE 1.37 — LITTLE JOHN PRICE 98¢

JOHNSON & JOHNSON BRAND BANDAID VARIETY PACK — USUAL AREA PRICE 1.59 — LITTLE JOHN PRICE 77¢

NEW! NAIR FOAM-ON HAIR REMOVER — USUAL AREA PRICE 1.98 — LITTLE JOHN PRICE 1.44

SHAMPOO MEDICATED 13½-oz. NUVOLA — USUAL AREA PRICE 2.50 — LITTLE JOHN PRICE 1.39

WIG STANDS — USUAL AREA PRICE 1.98 — LITTLE JOHN PRICE 98¢

BATHING CAPS — USUAL AREA PRICE 1.19 — LITTLE JOHN PRICE 79¢

LITTLE JOHN DISCOUNT

1322 DOUGLAS

(at Johnson)

Brewed from the choicest hops and malt and pure spring water

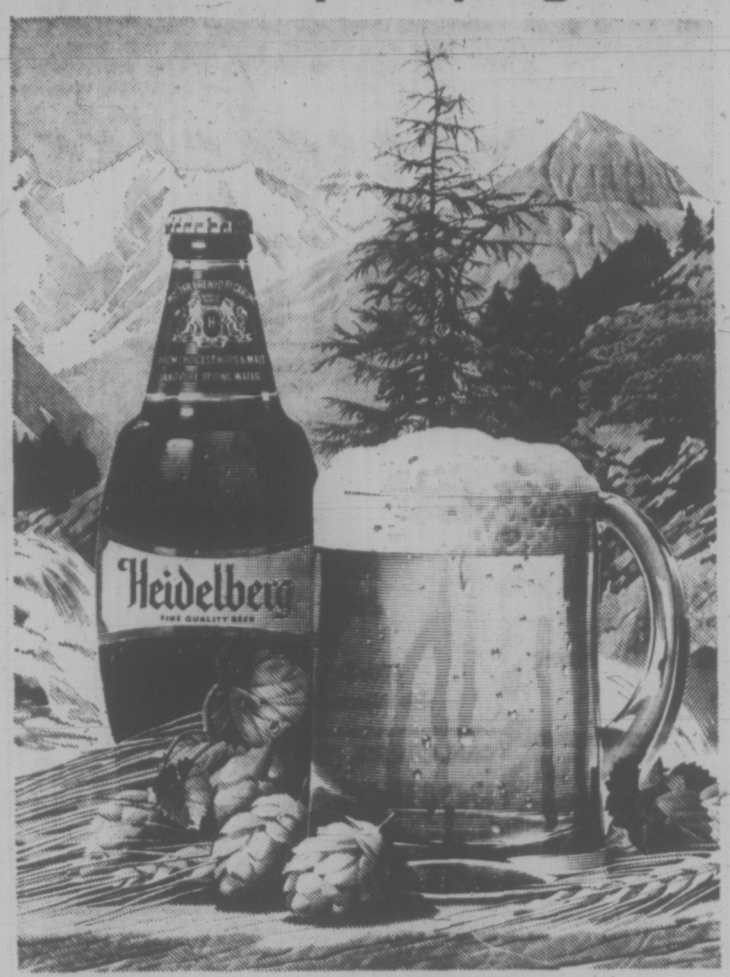

Welcome to Heidelberg

Welcome to the taste of Heidelberg. So bright, so lively, so brimful of flavour, it brings more enjoyment to your drinking pleasure. Heidelberg is brewed from only the best ingredients. The finest golden barley malt, the choicest Canadian and high prime Hallertau hops and pure, sparkling, spring water.

Take your thirst to Heidelberg today. You'll get a happy welcome that will never wear out because every glass is as crisp and satisfying as your first.

So much more to enjoy

This advertisement is not published or displayed by the Liquor Control Board or by the Government of British Columbia

THERE'S BUYING NEWS IN CLASSIFIED

CYC 'Alive And Healthier'

OTTAWA (CP) — The Company of Young Canadians, given up for dead in 1970, has never been healthier, it said today in its annual report.

"As the new decade opens, we live," the CYC said, exhibiting a good financial statement and the largest volunteer organization it has had since being founded in 1965.

It quoted Melville Watkins, the New Democrat Waffle leader—but only to show he was wrong.

Professor Watkins said in March, 1970, that:

". . . As the decade closes, there is little to cheer about. The Student Union for Peace Action disappeared some time ago. . . . The Company of Young Canadians dies."

The CYC just then was emerging from trusteeship after a purge following a parliamentary inquiry which found evidence of subversive activity and lack of financial control.

PROJECTS INCREASE

The CYC, under executive director Dal Brodhead, who was its first field volunteer, says in its 1970 annual report:

. . . We live from Labrador to British Columbia.

The report for the year ended March 31 shows th e CYC gradually building up projects while cutting expenses. It spent only $1.2 million of its $1.9 million budget.

At March 31, it had 176 volunteers working in 76 projects across the country.

LIST PROJECTS

In a news release accompanying the report, Mr. Brodhead added that at July 1, the number had grown to 240 volunteers in 6 projects—largest ever.

Volunteers were working in all provinces but Newfoundland, with the emphasis on "assisting in the social and economic aspirations of the individual and the community."

Picking out the projects it felt were most worthwhile the CYC included:

—An effort in Halifax to give the blind an opportunity to organize and find solutions to their own problems.

—The work of six CYC volunteers in northwestern Quebec to help local workers prepare a television series to aid communications in the area.

—Helping citizens in Ottawa organize a child daycare centre.

—Working with the Wikwedoong Cultural Centre at Thunder Bay, Ont., to compile a library of native legends, stories and folklore.

—Creating in Winnipeg a self-help community service for immigrants and transients.

—Helping low-income groups in Calgary organize and take part in issues affecting them.

—Working in Vancouver with citizens interested in the environment.

The financial balance sheet showed the CYC had cut spending in the 1970-71 fiscal year to $1,235,918 from $1,705,520 the previous year.

The amount for volunteers' expenses and benefits dropped to about $500,000 fro m $730,942, while head office expenses fell to $428.791 from $457,741.

Translation and audit fees, another item dropped to zero from $17,675.

Firings Alleged

REGINA (CP) — At least six summer students hired by the former Saskatchewan Liberal government have been fired by the New Democratic government, Gary Lane, Liberal member of the legislature for Lumsden, said Tuesday. He said some of the students will not be able to return to university because of lack of funds.

McCALLUM MOTORS

DATSUN 240Z

NAMED SPORTS CAR OF THE YEAR BY ROAD TEST MAGAZINE

Lean, Mean and Powerful. More car than you ever thought you'd own for less than you think it would cost. Come in and take your choice of the two cars ready for IMMEDIATE DELIVERY!

"HAVE A LOOK — AT YATES AND COOK"

DATSUN **PHONE 386-6168** DATSUN

Store Information 382-7141

EATON'S

THERE'S MORE FOR YOU DOWNTOWN

Save! Ready-Made Drapes, Fabrics Fresh, Sunny Colour at Savings!

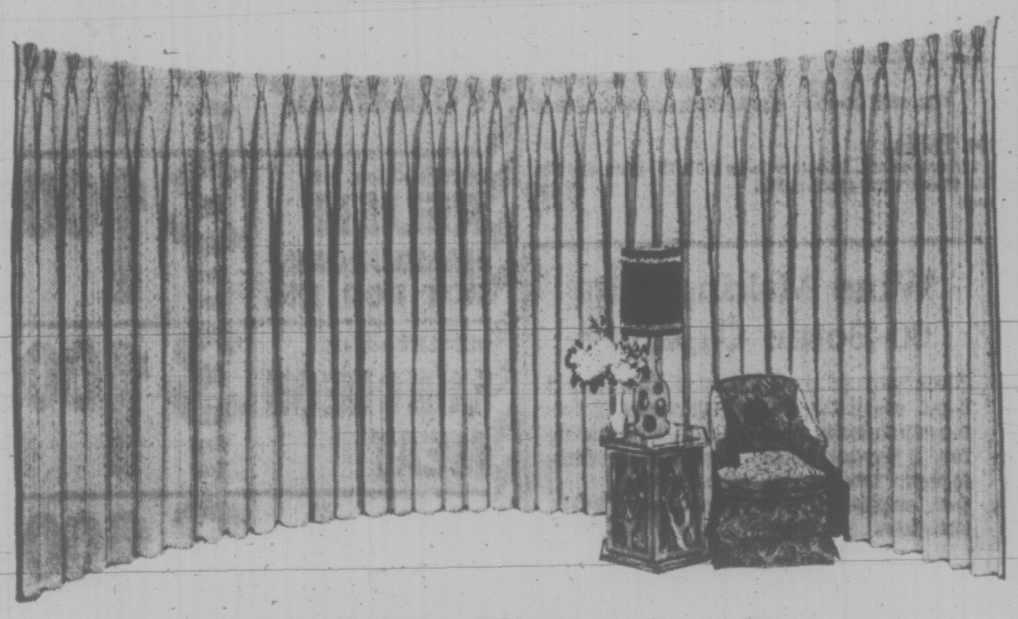

Triple Width Fibreglas Drapes

Reg. 29.99. Give your windows a bright, happy lift and at such low cost. These are tailored with pinch pleated headings and foam backing for added insulation against heat or cold. Fully hand-washable, they dry in a jiffy. Will cover 150" of window and are 84" long. Or, choose sheer fibreglas triple width drapes to cover the same space. Decorator shades of melon, green or goldtone will add beauty to a drab room decor. **Sale, pair** **19.99**

Sanderson Prints

Reg. 5.50 to 7.25
Buy Now, You Save 20%

Sale, yard 4.40 to 5.75

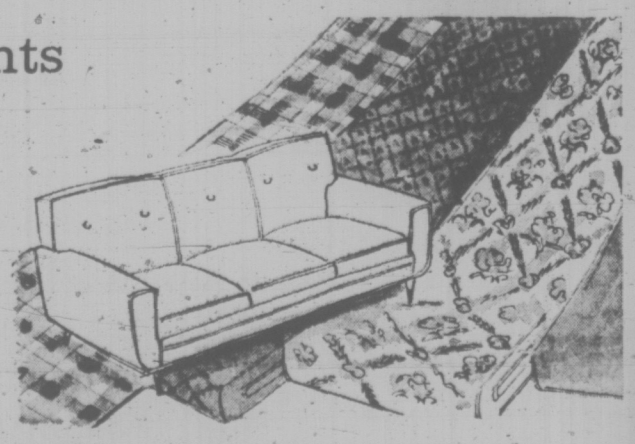

Sanderson prints are as cheerful and bright as a bouquet of fresh picked flowers and you can make drapes, slipcovers and bedspreads to brighten your decor at savings! These are a select group of floral prints and for contrast there are plain shades as well. All are 48-inches wide. Prints include "Hamilton", "Living Roses", "Chinese Bird" and Barrington.

Draperies, Second Floor, Home Furnishings Building

Shop Thursday and Friday 'til 9:30 p.m.

Econo-Mart
A CANADIAN COMPANY

It's Cook-Out Time!

SUMMERTIME MEANS FOOD AND FUN FOR THE ENTIRE FAMILY

Whether you are planning an old-fashioned picnic or a family cookout you're sure to find an outstanding selection of national brand products at your friendly ECONO-MART—where shopping is a pleasure.

ECONO-MART — THE STORE THAT BROUGHT LOWER FOOD PRICES TO VICTORIA, has everything to help you enjoy summer more—garden-fresh produce and fruit in season for cool summer salads, frozen and processed meats for your barbecue!

Be An Economizer

STORE HOURS:

Mon. to Wed. 9 a.m.-6 p.m.
Thurs. and Fri. 9 a.m.-9 p.m.
Saturday 9 a.m.-6 p.m.

STORE LOCATION:

4400 WEST SAANICH ROAD
ROYAL OAK SHOPPING
CENTRE, SAANICH, B.C.

Econo-Mart
A CANADIAN COMPANY

FOR A TAX HOLIDAY TRY YUKON OR N.W.T.

OTTAWA (CP) — Go to the Yukon and Northwest Territories for your vacation if you want a holiday, of sorts, from paying provincial sales, gasoline and cigarette taxes.

The highest taxes are in the Atlantic provinces and eastern Canada.

The only province free of provincial sales taxes is oil-rich Alberta. There is no comparable tax in the Yukon and Northwest Territories, which are not yet provinces, though retail prices are higher there because of transportation charges.

A survey of provincial taxes most likely to be felt by travelling vacationers, prepared by CCH Canadian Ltd., a tax and business law reporting firm, gives this picture:

—The sales tax is five per cent of retail prices on most goods in Ontario and all Western provinces, except Alberta. It is seven per cent in Newfoundland and Nova Scotia, and eight per cent in Prince Edward Island, New Brunswick and Quebec.

—The gasoline tax is 12 cents a gallon in the Northwest Territories, 14 in the Yukon, 15 in Alberta, 17 in Manitoba and British Columbia, 18 in Ontario, 19 in Quebec and Saskatchewan, 20 in New Brunswick, 21 in Nova Scotia and Prince Edward Island, and 25 cents a gallon in Newfoundland.

—There are no cigarette taxes in the Yukon or Northwest Territories. The tax is seven cents a package of 20 in Saskatchewan, Alberta and British Columbia, and eight cents in Manitoba and all central and Eastern provinces except Newfoundland, where it is 10 cents a pack of 20.

All these taxes are in addition to federal taxes, which amount to 12 per cent on most manufactured goods applied at the manufacturer's level, before they reach retail outlets, and 12 cents on a package of cigarettes.

Car Robbed

IZMIR, Turkey (AP) — Four armed men robbed a bank armored car Tuesday and sped off with four million Turkish lire ($267,000) the semi-official Anatolian news agency reported. Officials speculated that the robbery near Izmir may have been carried out by members of the Turkish People's Liberation Army.

Wilson Takes Swipe at Press Critics

By KEVIN DOYLE

LONDON (CP) — Labor Leader Harold Wilson has taken a stiff swipe at what he calls biased press critics, denied reports that he is considering resignation and pledged unswerving opposition to British entry into the European Common Market on present terms.

Wilson acknowledged, however, that a deep division exists within the party over the Market issue. He said he will not try to muzzle pro-Market MPs for the time being.

His comments, in a national television interview Wednesday, followed a decision by Labor's national executive to oppose Market membership.

The executive's decision, by a 16-to-6 vote with four voting members absent, was considered to be less decisive than Wilson had hoped.

The Opposition leader said he is dedicated to saving Britain from what he called the crippling effects of joining Europe on terms negotiated by the Conservative government and to restoring unity in Labor ranks.

Press critics had gone out "on a personal pro-Market campaign" and were determined to destroy the Labor party and its leader, he said.

REJECTS FREE VOTE

He rejected the possibility of allowing a free vote on the Market issue by Labor MPs following a full-scale parliamentary debate in October unless the government called for such a vote.

"If the Conservatives vote as a bloc and Labor is allowed a free vote, the press would again point to our divisions."

Wilson refused to say whether he will pledge himself to withdraw Britain from the European community if a Labor government is re-elected. This could be settled later, he said.

Minutes after the Wilson interview, Lord George-Brown, who has said a Labor government would have accepted the entry terms, issued a statement which said he was "staggered" by Wilson's remarks on television.

Wilson said of the terms: "They are unsatisfactory, inadequate and in certain respects crippling for Britain. I know that a Labor cabinet would not have accepted these terms."

In his statement Lord George-Brown recalled his own personal view of decisions taken by the Labor cabinet in 1967 when Wilson as prime minister made an unsuccessful attempt to start Market entry talks.

Lord George-Brown said: "The cabinet was not, I repeat not, as he (Wilson) said it was.

"My memory most clearly is that we jointly recommend our colleagues that we should make an unconditional application for entry, and added to this recommendation our strong view that if our entry were conceded, a satisfactory solution for New Zealand would emerge."

Troubles also surfaced for the government Wednesday with the resignation of a junior minister, Edward Taylor, in disagreement over Market entry. His position was quickly supported by about 15 Conservative MPs.

Eaton's Homefurnishings sale

Continues with exciting values in needed Housewares items. Buy now at Savings during the Home Furnishings Sale.

BUY LINE/388-4373

Store Information 382-7141

Residents of Cobble Hill, Jordan River, Port Renfrew and the Gulf Islands Call Toll Free ZENITH 15000

Enjoy Summer Time Cooking Out-of-Doors

Barbecues, Hibachis and Accessories - Specially Priced

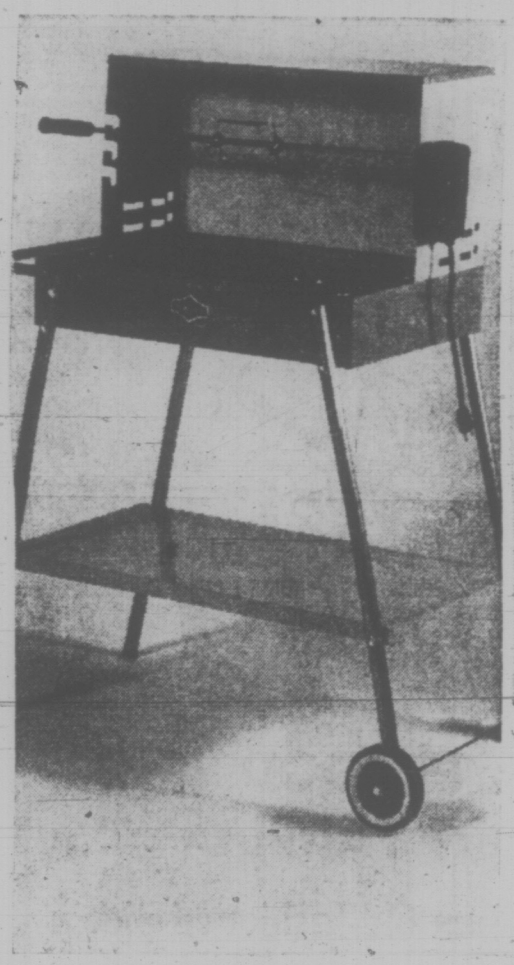

Economy Ranch Wagon 16x24" Barbecue

Features C.S.A. approved motor. Swing-out spit with 3 height adjustments. Slide-out nickle plated grill with 3 height adjustments and 2 handles. 4 heavy 1" tubular galvanized steel legs. Large bottom tray; convenient side handle. Combination tangerine and gold colour finish. Sale, each 21.99

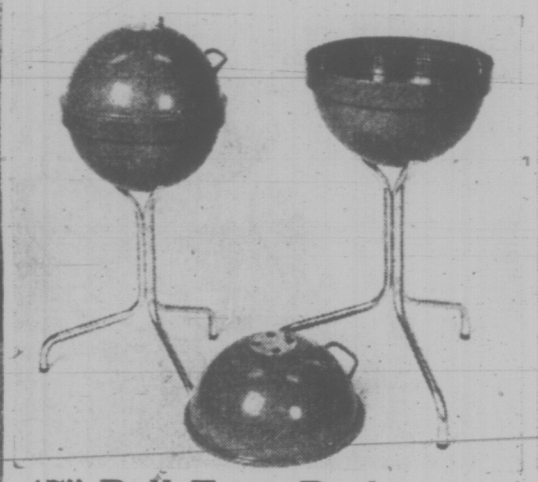

17" Ball Type Barbecue

Sale, each 21.99

Fire pan sits inside and raises—never comes in contact with bottom of unit. Hood, when open, hooks to bottom with 2 clips. Air vent on top. Exclusive 1" plate steel pedestal base. Available in assorted colours.

Barbecue Tool Set — Reg. 4.19

5-pc. set includes long-handled fork, lifter, tongs, skewer and baster. Buy now at savings. Sale, set 2.99

Electric Fire Starter

600-watt, 115-volt. Easy to use, and carries Eaton's Research Seal of Approval. For barbecues and hibachis.

Sale, each 3.33

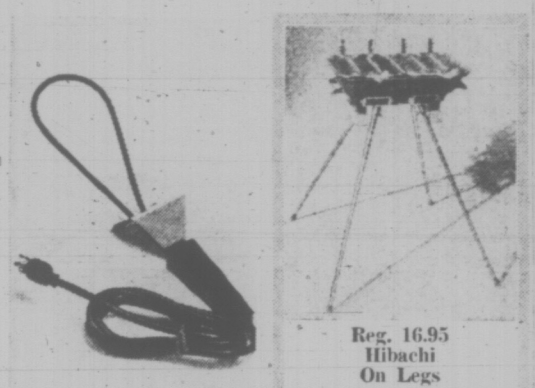

Reg. 16.95 Hibachi On Legs

Four sturdy legs provide comfortable height for balcony or patio cookouts. Cast iron construction with three grill adjustments. Size approx. 20"x10", overall height 31". Sale, each 12.99

Picnic Tables

Sturdy and convenient, fold-away table is 30x72" when extended. Features smart wood grain finish. Sale, each 9.99

Wear Ever Aluminum

2-pce. set, Sale 14.99

Practical and useful colour crafted cookware basics of durable Wearever aluminum with baked-on Polyimide finish that won't chip, stain, fade or scratch. Set includes 2-qt. covered saucepan and 10" covered skillet in avocado, goldtone, bronze or burgundy.

Meat Fondue Sets for Quick, Easy Meals

Summer heat got you down? Beat the heat and cooking chores with a tasty family or company dish, whipped up in a jiffy in the 70-ounce decorated meat Fondue pot. Of durable aluminum with matching cover, dome-shaped stand and adjustable alcohol burner. For added party decor it comes with a 15⅜-inch diameter cranberry coloured lazy susan, six glass sauce dishes and 6 stainless steel forks with wooden handles and coloured identification tips. Recipe booklet is included to give you new and better tips on Fondue cooking. Sale, each 15.99

Wooden Salad Sets Buy Now and Save

For your own table and for gifts. Choose this 8-piece Keyake wooden salad set. Durable one-piece construction with handsome woodgrain. Each carefully finished in buttercup yellow. Set includes 10-inch tossing bowl, four 6-inch serving bowls and 12-inch utensils. Sale, set 10.99

Housewares, Lower Main Floor

Wine Making Kits 60-Bottle Capacity

Stock your cellar and save! Kit includes 2 5-gal. collapsible plastic cubitainers, 2 fermentation locks, 2 plastic caps, 1 dispensing tap, 2 ten-gal. plastic liners, filters, discs, syphone tube, 2 pks. wine yeast, 4-oz. sulphite crystals, labels, instructions. Sale, kit 9.99

Ingredient Kits

5-gal. (30 bottle) Rose (strawberry base), Rose (rhubarb base). Sale, each 7.99

Sparkling (Cold Duck type), White (white grape or pineapple base), Red (grape, port or sherry types). Special, each 8.49

Liqueur Kits

Kits make the cordials (you add the alcohol). Many favourite types available. Special, each 3.99

Syphon Pump

Heavy duty opaque plastic, complete with bellows, tube and tap for transferring large amounts of wine. Sale, each 4.99

Special Savings on Needed Items for Your Pets

Stainless Steel Aquarium

Sale, each 9.99

Well constructed of stainless steel and plate glass. Will hold up to 10 imperial gallons. Size 24x12x10 inches.

Aquarium Starter Set

Sale, set 15.10

Features stainless steel frame aquarium, 5½-gallon capacity. Canopy with bulb, pump, filter, glass wool, charcoal, Biorell flakes, floating thermometer and instructional fish book.

Pet Shop, Lower Main Floor

Singing Canary and Cage

Sale, set 22.99

Complete starter set includes beautiful "Geny-Kage" young roller singing male canary and smart metal cage. Also starter food set.

Shop and Save Thursday and Friday 'til 9:30 p.m.

THERE'S MORE FOR YOU DOWNTOWN

IGA

AT COLWOOD CORNERS
1860 ISLAND HIGHWAY

Prices Effective
July 29 - 30 - 31
Thurs., Fri., Sat.

Open Daily 9-9, Including Saturdays
We Reserve the Right to Limit Quantities

CAN. CHOICE, CAN. GOOD ROUND STEAK	1.00 lb.
CAN. CHOICE, CAN. GOOD BONELESS RUMP ROAST	1.00 lb.
BURNS SKINLESS WIENERS	2 lbs. for 1.00
SWIFT EMPIRE BACON	2 lbs. for 1.00
ALLENS—48-oz. FRUIT DRINKS	4 tins for 1.00
CAMPFIRE—11-oz. MARSH-MALLOWS	4 pkgs. for 1.00
IGA—12"x25' FOILWRAP	3 rolls for 1.00
BICKS—12-oz. jar RELISH	3 tins for 1.00
HAMBURGER, HOT DOG, Etc.	
JUBILEE—12-oz. LUNCHEON MEAT	3 tins for 1.00
GRADE A LARGE EGGS	2 doz. for 1.00
FROZO—2-lb. pack PEAS	3 bags for 1.00
PEACHES	4 lbs. for 1.00
SANTA ROSA PLUMS	3 lbs. for 1.00
LOCAL NO. 1 POTATOES	25 lb. bag 1.00

Weather
Mostly sunny, Warmer
See Details Page 8

88th Year, No. 42 ★★★

Victoria Daily Times

VICTORIA, B.C., THURSDAY, JULY 29, 1971

TODAY'S NEWS TODAY
Classified 386-2121
Telephone 382-3131

10 CENTS DAILY
20 CENTS SATURDAY

UNLESS UP-COUNTRY AREAS SERVICED

Doctors Facing More Controls

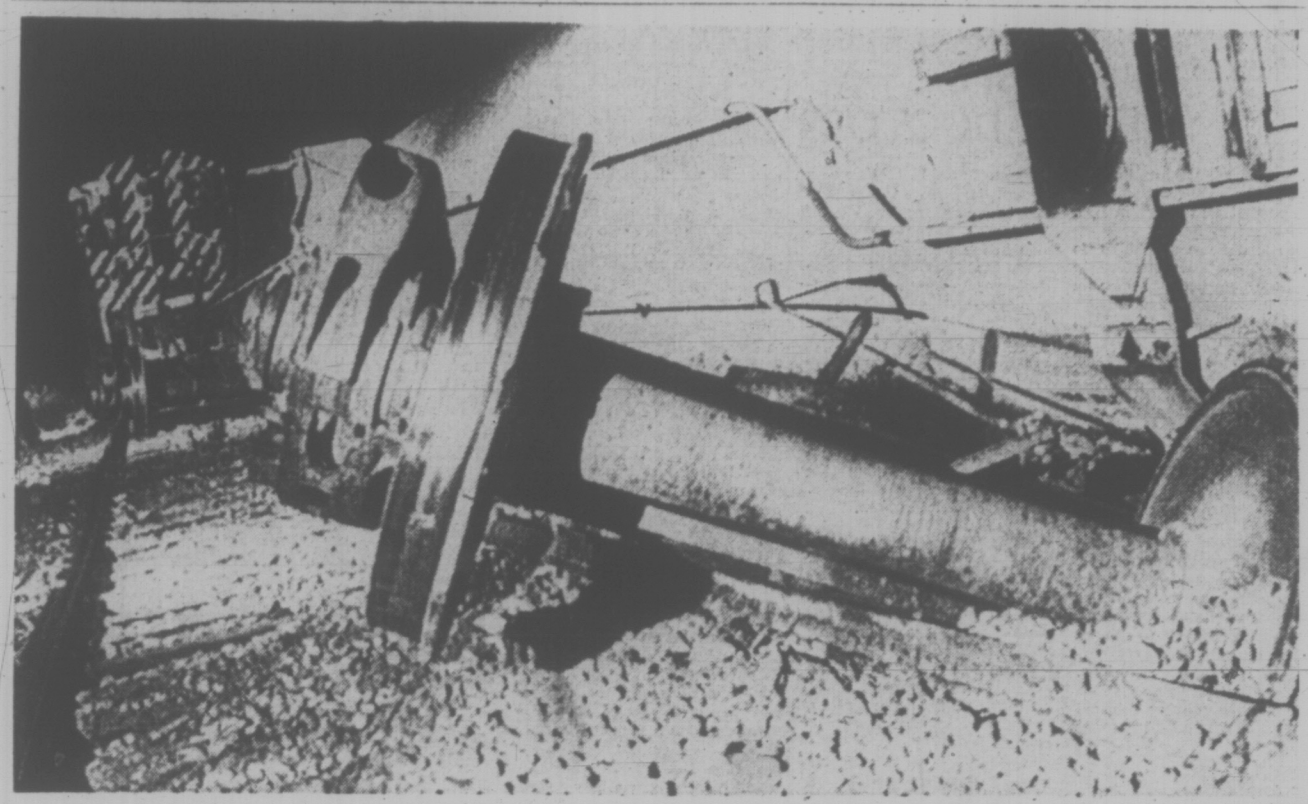

—CP Wirephoto.

DERAILED TANK CARS filled with butane gas lie on their sides near Alhambra, Alta., 40 miles west of Red Deer, after nine cars and the engine of a Canadian Pacific Railway freight left the tracks Wednesday night. Nobody was hurt in the accident and there was no immediate danger of an explosion. It was the second derailment of gas tank cars in the same area within a week.

New Warning From Loffmark

Health Minister Ralph Loffmark today held out the threat of further action by the government if necessary to achieve a better distribution of doctors throughout B.C.

If regulations passed Monday by the cabinet are not "effective" in encouraging doctors to go to distant parts of the province, "perhaps it might be necessary to look at other possibilities, Loffmark said.

'No Moves Against Their Will'

The regulations give Loffmark power to decide whether a doctor can treat patients in hospitals, a power previously limited to hospital boards.

Loffmark said today the application of the new powers wouldn't involve the government in moving doctors against their will to certain parts of the province.

But new doctors coming to B.C. or graduating from medical school might not get accredited to practise in hospitals in areas where doctors are plentiful, Loffmark said.

It would be a case of explaining as "gently" as possible where the need for doctors exists in the province, he said.

The minister also indicated the government has no plans to offer any positive incentives to doctors to get them to live and practise in rural areas, as has been suggested in the legislature in recent years.

He said the government has been accused of treating doctors too well and to offer further financial incentives to some of them wouldn't be acceptable.

Bid to Dedistribute Doctors

The minister didn't specify what further action the government could take to change the distribution of doctors.

He said that in time the new power might also be used to deal with complaints from doctors that they have been denied hospital privileges for no reason, but the current intention is to limit the numbers accredited in the popular areas such as Victoria, Vancouver and the Okanagan.

Loffmark called the controversy over the new power a "tempest in a teapot" and said the same purpose could have been accomplished by other existing means than by passing the regulation.

But the government thought this was the best way to go about it, he said.

As for the complaints about the appeal from his decisions being to the cabinet rather than to an independent body, Loffmark said he wonders why the doctors never complained before about the complete lack of an appeal from similar decisions by hospital boards.

Loffmark said the cabinet isn't really the final appeal body because it is responsible to the legislature and ultimately to the electorate.

Unconcerned About Party

The minister said it isn't his concern whether the new regulation causes Social Credit MLAs to consider resigning from the party. His responsibility is to the community, he said.

The Times learned today that doctors in Victoria and throughout the province are marshalling for a united attack on Loffmark's new powers.

Dr. Gordon Lott, president of the Victoria Medical Society which represents close to 300 local doctors, said a special meeting has been tentatively scheduled for next Tuesday.

Local doctors will decide then what instruction to issue their delegates attending an emergency meeting Aug. 6. of the B.C. division, Canadian Medical Association.

The B.C. College of Physicians and Surgeons, the doctors' licencing body, holds a special meeting tonight in

Continued on Page 2

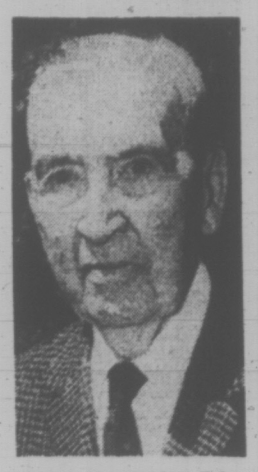

ELDER STATESMAN Robert W. Mayhew, fisheries minister in 1948 in the St. Laurent government, died Wednesday at age 90 in Royal Jubilee Hospital. After retiring from cabinet in 1952 he served as ambassador to Japan. Story on Page 23.

Loffmark Acted Out of Spite, Says Doctor

VANCOUVER (CP) — The registrar of the British Columbia College of Physicians and Surgeons suggested today that refusal by Vancouver General Hospital to hire a cardiac surgeon was responsible for a provincial order-in-council increasing the powers of Health Minister Ralph Loffmark.

Dr. William McClure said the disclosure Tuesday of the order-in-council giving the health minister the power to say in which hospitals a doctor may practice came right after a Monday night meeting between Loffmark and the surgeons at the hospital.

INVESTIGATION

He said the minister was personally investigating the refusal by Vancouver General of the doctor's application. The surgeon's name was not released.

Loffmark denied McClure's charge that a specific incident was behind his new powers.

He said that while he had met with surgeons to discuss how appointments should be made, "my discussions were general and did not deal specifically with the case of a particular surgeon."

Costliest Car Ever Built Will Drive Only 22 Miles

By HOWARD BENEDICT

HOUSTON (AP) — "You'll get the hang of it in three or four minutes," David Scott assured me as I climbed aboard a model of the moon buggy that he and James Irwin are to drive on the lunar surface this weekend.

"It's simple," he said. "Just push forward lightly on the joystick."

I was a little heavy-handed, and the Jeep-like vehicle shot forward . . . right into a shallow make-believe crater on a mock moonscape at Cape Kennedy, Fla.

That was several weeks ago. And Scott and Irwin probably were holding their breaths that I didn't wreck their training craft.

But with astronaut training instructor John Olmstead seated beside me, I did get the hang of manoeuvring the four-wheel runabout in about 10 minutes.

The main lesson was adjusting to the sensitivity of the T-shaped joystick mounted like a gear shift on the floor between the two astronauts.

The slightest touch turns the wheels. All you have to do is rest a hand on the top. Push it forward and the lunar vehicle goes forward. Lean your hand to the right and it goes right. Pull part way back and you're in reverse. Pulling all the way back brakes it.

The buggy, called Rover I, cost $8 million, the most expensive car ever built, and if you're Scott you plan to discard it after driving 22 miles. So you're driving at the rate of $363,636 to the mile.

You talk to earth over Rover's radio.

You can travel at a maximum speed of 10 miles an hour, but — for good reason — average only about eight. The engineers say that at faster speeds the wire mesh wheels may tend occassionally to lift a few inches off the ground in the reduced gravity.

But before you start off, you set your navigation system. Because the moon has no magnetic North Pole, you get your bearing by the angle of the sun.

After turning on the power, you point the Rover away from the sun and use a sundial-like device on the dashboard to tell you exactly in which horizontal direction the buggy is pointed.

CREATES NORTH POLE

This information is used to set the gyroscope, in effect giving the navigation system an artificial North Pole.

The system tells you whenever you want to know the direction and distance to the lunar module and the total distance you have travelled.

You can drive up any steplike surface one foot high with both front wheels in contact. Or, you can cross 28-inch crevasses.

You can climb and descend slopes as steep as 20 degrees.

Rover I is powered by two sets of batteries, each capable of supplying sufficient power. The batteries feed electricity to a motor in each wheel, a version of four-wheel drive. The four motors operate independently, so if one fails it can be disconnected and the wheel allowed to roll free.

APOLLO MISSION ON SCHEDULE

Times News Services

HOUSTON — Apollo 15 proceeded on schedule toward the moon today and was to go into orbit this afternoon in preperation for lunar landing Friday at approximately 3:15 p.m. PST.

The only untoward incident since a short-circuit in the firing mechanism was revealed Tuesday was a leaking water faucet in the command module which astronaut David Scott repaired Wednesday evening.

When Apollo 15 orbits the moon it will descend to within 50,000 feet of the surface. The landing is to be made in a mountainous area, Hadley Rille.

U.S. HAS SUSPENDED CHINA SPY FLIGHTS

NEW YORK (AP) — Administration officials say the United States has suspended flights of all manned and unmanned reconnaissance planes over China to avoid any incident that might interfere with President Nixon's planned visit to Peking, the New York Times reported today.

Reconnaissance satellites, considered relatively unprovocative because they operate at altitudes of about 100 miles, will continue missions over China, The Times said.

Communications Link Threatened by Blaze

FORT NELSON, B.C. (CP) — A forest fire in northern British Columbia threatens to cut communications to the Yukon and Alaska.

The fire, which by Wednesday had burned more than 100,000 acres of spruce 135 miles north of Fort Nelson, is within two miles of a microwave tower handling telephone and armed forces communications circuits to the North.

"If the tower does go, it will cut off practically all communications to the Yukon and Alaska," a CN-CP Telecommunications spokesman said Wednesday night.

A forest service spokesman said helicopters are trying to saturate the land around the tower with chemicals.

The inferno is within five miles of the Laird Hot Springs Lodge where about 50 persons are staying.

"There's no immediate danger there, but we're watching it pretty closely," said the forest ranger.

"We have 100 men and 12 tractors fighting it and helicopters are bombing hot spots wherever they can get under the dense smoke.

"But it's quite a vigorous fire and all we can do is try to outwait the weather."

Temperatures in the area hovered around the 85-degree mark and winds up to 45 miles an hour were forecast for today.

Canadian Control 'Without Hardship'

MONTREAL (CP) — A committee representing the Canadian securities industry announced today recommendations aimed at giving Canadians control of the industry without undue hardship on companies now controlled by non-residents.

The committee was set up to study the original recommendations of a committee, headed by Trevor Moore of Toronto, which presented its report in May, 1970.

The committee recommended that the "fundamental conclusions of the Moore report be accepted with some variations in the area of non-resident ownership."

The Moore report recommended that there be a 25-per-cent ceiling on non-resident investment in a Canadian securities firm, with not more than 10 per cent with any one non-resident investor.

The principal recommendations of the Moore project, adopted by the committee, were:

- That the securities industry as a key sector of the Canadian economy should be controlled by Canadians.
- That there be more liberal financing regulations for Canadian securities firms to enable them to raise outside capital from approved investors.
- That securities firms in Canada should not have their shares traded publicly.

The committee, departing from the Moore report recommendations, suggested:

- That, until March 31, 1986, a non-resident may have an investment in a Canadian firm exceeding the 10-per-cent limit but only up to the lesser of $250,000 or 25 per cent. This would aid small firms and those operating outside the main financial centres.
- That, to ensure the effectiveness of the recommendation and to provide for effective supervision, it should be obligatory for each member which now is non-resident controlled and is not a Canadian company to establish a Canadian company that takes over its Canadian operation by March 31, 1972.

INDEX

	Page
Births, Deaths	35
Classified	35, 43
Comics	34
Duncan, Cowichan	19
Entertainment	30, 31
Family Section	24, 26
Finance	9, 11
Prairie News	8
Sports	12, 13, 27
TV, Radio	36

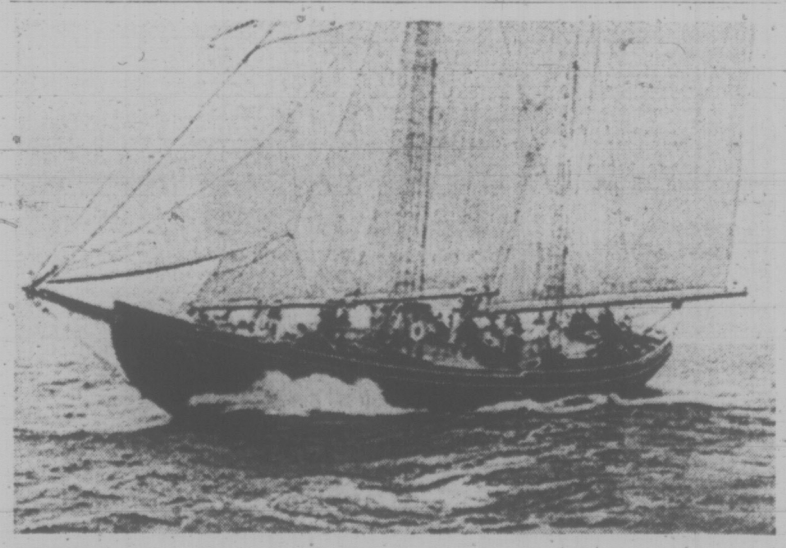

SAVED by a last-minute move by the Nova Scotia government is the Bluenose II, replica of the famed salt banker of the 1920s. Premier Gerald Regan said the government will take over the schooner which is in need of $100,000 in repairs. The ship's owners had said earlier the ship must be sold or she will be scrapped. (CP Wirephoto)

Late Spending Cuts Surplus But Still $16.7M in Hand

The B.C. government piled up a $16.7 million surplus last year in spite of difficulties in the economy. The surplus could have been much higher except for some 11th-hour government spending.

Figures released Wednesday by Premier Bennett show the surplus in the year ended Mar. 31, 1971, was achieved on revenues of $1.258 billion and expenditures of $1.241 billion, both up by more than $87 million over the previous year.

The surplus of $16.7 million outdid the 1969-70 surplus of $14.9 million.

EXTRA $28M

With the help of an extra $28 million in accelerated federal payments, Bennett's budgetary cash reserve grew from last year's $64 million to more than $95 million Mar. 31. It has since been increased by additional $11 million in federal speed-up payments.

The $16.7 million surplus was achieved in spite of $50 million in special expenditures for the establishment of the $25 million drug, alcohol and cigarette fund, $20 million for the home acquisition grant fund and $5 million for crop insurance.

Without those special expenditures, Bennett's actual surplus could have been $66.7 million or one of the highest surpluses in recent years.

NO SUPERLATIVES

Bennett refrained Wednesday from using superlatives to describe his fiscal performance in a year in which he clamped down tightly on government expenditures for several months at the peak of a general economic slowdown.

But he said the government had "a very good surplus for a difficult year" and added:

"It all means that British Columbia is having great growth . . . expansion." Social Credit policies are being proved right, he said.

On Page 3:
- B.C. Hydro Shows Profit
- Indirect Debt Up

Asked why, in view of his solid surplus, he didn't begin spending money to stimulate employment much sooner than he did late in the year, Bennett said:

"We wouldn't have been able to plan for continued expansion . . . you have to plan on a long-term basis."

UNCERTAINTY

he said uncertainty created by federal fiscal policies was a factor in the B.C. policies and he took another swipe at Ottawa for recently rising interest rates and for the high level of the Canadian collar.

Bennett said he was "a little amazed" that Prime Minister Trudeau has said he is satisfied with present progress on the economic front.

Continued on Page 2

COWICHAN BAY

Log Boom Divides Residents

By DONNA CLEMENTS

COWICHAN BAY — While some Cowichan Bay residents and businessmen are irate over American logs being brought into the bay to be loaded by Canadian longshoremen onto foreign vessels, others feel it is a real shot in the arm for business.

"I have never made so much money in all of my life," said Pete Peterson, owner of Cowichan Bay services and marina.

Peterson said he has three boats working daily transporting longshoremen, pilots, deep sea vessel crew members and many other people between land and the freighters.

"This is really good for this area. All these people have coffee in the morning," he said.

But other residents are unhappy.

Their main complaints are that Cowichan Bay is supposed to be a recreational area; the logs escape the booms, become deadheads and then a hazard to boaters, and debris from the logs and discharge from the vessels will add to bay pollution.

"Cowichan Bay has never been used for loading logs," stressed on fisherman.

Wednesday three freighters were anchored in the bay. The Sammi No. 1 from Korea and Zuiyo Maru from Tokyo were being loaded with logs by Canadian logshoreman while the Wakaosan Maru from Tokyo was standing by.

A longshoreman said the logs were American. The crew of the the Iline W tug from Everett, Wash., who were pulling a log boom of American logs, said they were in the bay because of the four-week-long longshoreman strike in the U.S. This tug, as well as a second from Seattle, was not flying flags.

Pete Lambert, owner of the Anchor Marina and Cafe in the bay, said about two weeks ago a Japanese freighter was loaded with American logs here but this is the first time so many have been in. Six more deep sea vessels are expected in Cowichan Bay soon.

"Our big complaint is that they are using a Canadian recreational area to load the logs," Lambert pointed out.

"We have enough pollution here already without all the bark and muck from the logs and the discharge from the ships bilges," he said.

CLEAN

Peterson said he doesn't feel the log loading will pollute the bay any more that it is because, with the logs coming from the U.S. through water they are clean and the freighters either unload their bilges at Victoria or in mid-ocean.

"More pollution comes out of some businesses and residences here through their septic tanks emptying into the bay than could come from all of this."

But Lambert said residents are complaining about the noise which is a result of the freighters being loaded at night.

INTERFERING

He claimed that the loading activities in the middle of the bay are interfering with two big fishing derbies and several smaller ones that are on.

Lambert noted that the fish are really biting and that on an average night there are between 50 to 100 private boats out fishing.

"This sets a precedent that is of on advantage to anyone in the bay except the people involved in the booms," he said.

Flood Kills 1,000

KABUL, Afghanistan (CP) — More than 1,000 people were killed when floodwater swept away a village following a landslide, reports reaching here today said.

MISS BLACK TEENAGE, June Kelly of Fort Worth, Texas, jumps for joy on hearing she had won the top prize in the annual Atlanta, Ga., pageant. (AP Wirephoto)

STANFIELDS FETED

Special To The Times

SHANGHAI — When the clocktower beside the Peace Hotel strikes up with a chorus of the East is Red, its notes mingle discordantly with the horns and whistles of traffic plying the muddy waters of the Hwang Po River. It is a good stirring song, but it is perhaps just as well that the clocktower plays it during the daytime only. Otherwise the battle for a good night's sleep in Shanghai's sweltering humidity might well be lost altogether.

Not that last night posed any sleeping problems for members of the Robert Stanfield party on the hotel's seventh floor. For them a solid sleep was guaranteed after a rousing banquet given by the city.

After nine courses, each washed down with a boisterous toast of fiery Maotai, the Canadians were in need of a rest to prepare them for the final leg of their six-day trip through China.

Even before the banquet it had been a tiring day, with the Canadian opposition leader touring the Shanghai industrial exhibition in the morning and a suburban workers'-village in the afternoon.

At the exhibition Stanfield saw a massive display of Chin'a industrial prowess. In a tour of more than three hours he was shown everything from generators to war toys. After lunch Mrs. Stanfield joined him for the visit of the workers' village, the home of 68,000 people, many of them workers in the city's textile mills. There they toured a kindergarten, a primary school, a family home and a market.

Before the civic banquet Stanfield had a lengthy chat with Chang Ching-piao, the host, who is a member of the standing committee of the revolutionary committee which runs Shanghai. Much of the conversation centred on the digging that is going on all over the city for a network of storage tunnels and air-raid shelters.

When Stanfield suggested that there is "a danger that a country will be misinterpreted and thought to be preparing for war" when it engages in a crash program to dig air-raid shelters, Chang shot back: "It's a purely defensive measure. We will never be the aggressors but we must prepare to defend ourselves against aggression. After all an air-raid shelter cannot invade foreign air space, like a U.S. reconnaissance plane. Its nature is purely defensive."

At another point when Chang was telling of the great work the city has done, Stanfield suggested that it might well spend some time working on the problem of unruly bicyclists who clog the streets in their hundreds of thousands. "Ah yes," Chang replied. "It is a problem and we are working on it. But at least they do not pollute our air."

MAMASAN, FAMILY GO TO THE WAR

By HOLGER JENSEN

U MINH FOREST, South Vietnam (AP) — When Papasan goes to war in the "Forest of Darkness," Mamasan follows in a sampan.

So there were no tearful goodbyes when South Vietnamese troops of the 31st Regiment, 21st Division, boarded United States helicopters for a 20-mile airlift to a new command post.

The wives brought their men cold drinks and mung bean ice cream. Children sold candy and darted beneath the flashing rotor blades to scavenge discarded ammunition boxes.

Less than two miles away, three Cobra helicopter gunships could be seen strafing and rocketing the patch of trees where a reconnaissance company was in contact with North Vietnamese regulars. No one paid any attention to the dull explosions and chattering mini-guns.

As the helicopters became specks in the sky, the women and children boarded sampans and paddled off slowly down the canal.

BUILDING HUTS

Four hours later they were building new thatch houses and arranging cooking pots while their husbands sloshed through the surrounding swamps hunting for North Vietnamese.

"I still can't believe it," said a newly-arrived U.S. adviser. "They bring the whole family, pets, pigs, everything. This is no way to fight a war."

"Why not?" said South Vietnamese Capt. Nguyen Huu Tai.

"It is easier this way. The women cook, we fight. I am from Saigon. If I left my family there I would never get to see them I would be homesick. I would never see my children growing up.

"I have been in the army 11 years. It is my life, but my family is also part of my life."

U.S. advisors grudgingly concede the plan gets results.

"I'm a real cynic about the 'Vietnamization' program, but the 21st Division is one of the best in the country," said an American major. "If we had more like it Vietnamization of the war just might work."

The division, commanded by Maj.-Gen. Nguyen Vinh Nghi, has been campaigning in the U Minh forest for years trying to flush out Viet Cong guerrillas and North Vietnamese regulars who have used it as a sanctuary since the Indochina war began.

Accept Contract

PRINCE GEORGE (CP) — The 58 employees of three Prince George auto dealerships voted Tuesday by 92.5 per cent to accept a new contract, which gives the mechanics an 80-cent hourly raise, and partsmen 85 cents over two years. A disagreement over the week-end work schedule which earlier prevented a similar proposal from being accepted by the employees was resolved.

Treasures

Chosen from Francis' Treasure Chest of Gems

Diamonds, rubies, sapphires — Francis Jewellers have a truly great selection of fine jewellery featuring these incomparable gems.

Browse through our collection, choose the perfect piece for that special occasion.

Matched Wedding Bands in a delightful range of designs.

Convenient Terms Available

Open Monday to Saturday 9:00 to 5:30

Friday 9:00 to 9:00

Free Parking in Fisgard Parkade

F. W. FRANCIS LTD.

1684 Douglas St. Phone 384-7611

(Kitty Corner from the Bay)

There wasn't much Austin America didn't have.

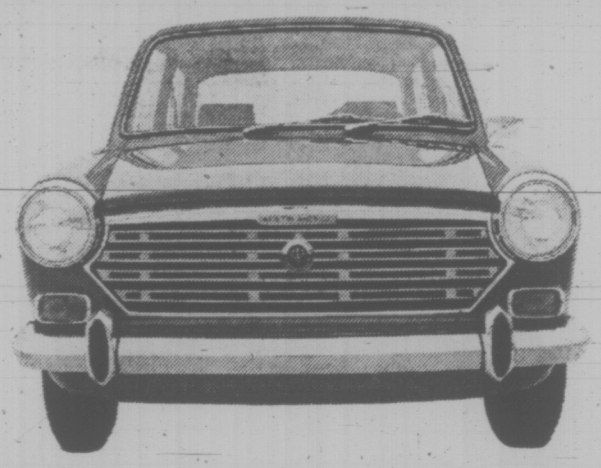

Now the new Austin America has it all.

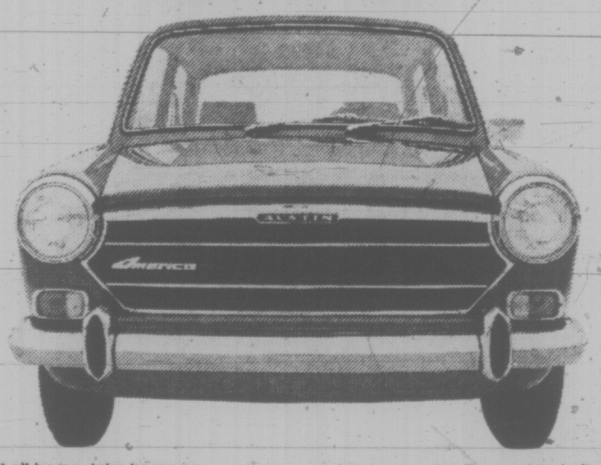

If you want to take it all home, take home an Austin America. You can tell up front this car is out of the ordinary. Because the front grille is a handsome black matte finish that's like nobody else's chrome.

And then America really lays it on you. With a beautifully re-styled interior. Plus automatic front safety harnesses. Rear safety belts. Headrests. Back-up light. Dual brakes. All that and more. Like Hydrolastic suspension that cuts down pitch and roll. Front wheel drive for all-weather traction. And front disc brakes for safe, sure stops.

Austin America. See your dealer and take it all home.

Take a look at America's little brother, Austin Mini—going fast by popular demand. When it comes to value, you'll see a strong family resemblance. Austin quality—it starts as low as $1795*.

BRITISH LEYLAND

One of the world's great car-makers... serving all Canada.

71-H34

*Manufacturer's suggested retail price, Austin Mini, Halifax, Montreal, Burlington, Vancouver. Provincial sales tax, license and transportation costs, if any, are extra.

All Austins are backed by five British Leyland parts depots and 150 dealers coast to coast. See the dealer nearest you.

THOS. PLIMLEY LTD.

1010 YATES STREET 382-9121

HAVE YOU SEEN THE WHITE KILLER WHALE?

Sealand at oak bay marina

SUMMER SIZZLERS

THERE'S MORE FOR YOU DOWNTOWN

Sizzling hot specials in Standard's Import Shop. Just off the boat from Europe.

TEAK ROLL-TOP DESK

They are finally back again! From Sweden—Teak Roll-Top Desk. Will fit perfectly into any small space. Only 35" wide . . . Lots of cubbyholes and drawer space. Too inexpensive at the price, but after all, it's a sizzling hot special. ONLY

119.00

BENTWOOD STOOLS

From Italy. 18½" high. Lacquered black, green and orange. With wooden seat 8.25

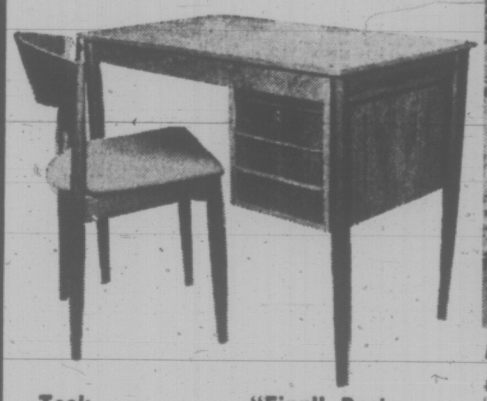

EXTRA SPECIAL

Italian ladder-back chair direct from the factory in Italy. Elegant, light-weight, sturdy, too! Lacquered in black, blue, yellow, orange and stained walnut. Very graceful dining chair, woven rope seat. Only, each

12.95

Teak Students' Desks

From Sweden. 43" by 24¾" with 3 drawers. Top drawer has lock. Exceptionally sturdy 75.00

"Finn" Desk

Lovely combination of teak and lacquered wood in white. The top and drawer fronts are in teak. 39½" long by 18⅞". 2 drawers 45.00

Not exactly as illustrated

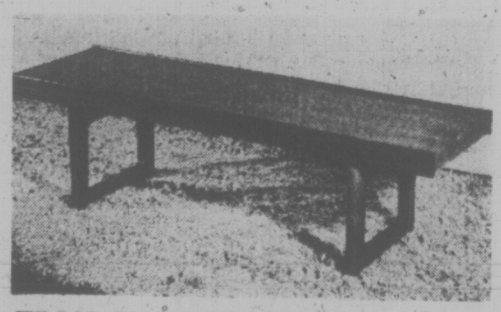

TEAK FLOWER BENCH

From Norway. Here's extra seating or window bench if needed. Very sturdy.

47" long 55.00 79" long 75.00

59" long 62.00 99" long 97.00

Occasional Chests

New group of occasional chests are in too. Teak or stained pine red, blue or green. The legs can be taken off and you can stack them.

3-Drawer Chest—23⅝"x13" 39.95

4-Drawer Chest—23⅝"x29" 41.95

6-Drawer Chest—25⅝"x35" 53.95

3-Drawer Chest—31½"x27½" 46.59

737 YATES STREET

60 YEARS OF SERVICE

TORONTO MARKET TRADING

In addition to Canadian Press stock reports, bond and mutual fund prices, market quotations also are supplied by the following firms or agencies: Investment Dealers' Association of Canada, Richardson Securities, Royal Bank of Canada, Pemberton Securities, A. E. Ames & Co., Annett, Mackay Ltd., and Vancouver Stock Exchange.

TORONTO 1:40 P.M. STOCKS
Distributed by CP
Toronto Stock Exchange—July 29

Quotations in cents unless marked $. z—Odd lot, xd—Ex-dividend, xr—Ex-rights, xw—Ex-warrants. Net change is from previous board-lot closing sale.

INDUSTRIALS

Stock	Sales	High	Low	1.40 p.m.	Net Ch'ge
A—B					
Abitibi	2825	57⅜	7¼	7⅜	
Acklands	600	6	6	6	
Acres Ltd	203	11⅜	11⅜	11⅜	+ ¼
Acres A pr	93	37½	37½	37½	+ ¼
Acres wt	293	240	215	230	
Agra Ind	100	9⅝	9⅝	9⅝	+ ½
Almco Ind	200	16¾	16¾	16¾	— ½
Alta Gas T	175	45⅛	45⅛	45⅛	
Alta Nat	300	22½	22½	22½	— ⅜
Alcan	3681	21¾	21½	21¾	— ¼
Alcan pr	200	27¼	26¾	26¾	
Algo Cent	100	9	9	9	— ⅛
Algoma St	6185	13¼	13	13	
Allarco Dv	250	5½	5½	5½	+ ⅛
Anglo-cn	100	4.65	4.65	4.65	— 5
Anglo C pr	100	14¾	14¾	14¾	+ ¼
Aquitaine	1399	27⅜	27¼	27⅜	— ⅛
Args 260 p	50	32½	32½	32½	— ¼
Argus B pr	50	33½	33½	33½	+ ½
Argus C pr	600	10⅛	10⅛	10⅛	+ ⅛
Asbestos y	125	33¾	33¾	33¾	— ¼
Atco Ind	2450	9	8¾	8¾	— ½
Atl Sugar	475	7⅜	7⅜	7⅜	— ⅛
Atl Sug A	100	15½	15½	15½	
Auto El	100	5	5	5	
Auto Hard	500	8⅞	8⅞	8⅞	+ ⅛
Bahama	5220	21	20	20	— 1
Bank Mtl	2892	16	15⅞	15⅞	
Bank N S	2225	26¾	26⅜	26¾	
B Cdn Nat	100	13⅞	13⅞	13⅞	
Bartaco	100	7¼	7¼	7¼	
Beaver Eng	100	9⅞	9⅞	9⅞	+ ¼
Beaver L	900	15¼	15¼	15¼	
Becker B p	300	8	8	8	
Bell Canad	7922	46¾	46⅛	46¼	— ¼
Bell A pr	340	52½	52¼	52¼	— ⅛
Block Bros	1850	345	340	340	— 5
Bombrdier	1500	13¾	13¼	13¼	
Bovis Cor	2675	215	210	210	— 5
Bow Valy	3500	26¾	26¼	26¼	— ⅜
Bowater	257	420	420	420	
Bowes	600	12¾	12¾	12¾	+1¼
Bramalea	1250	355	345	355	+10
Brameal w	100	225	2	21	— 5
Brascan	6124	19⅞	19¼	19¼	— ⅜
Bright	300	16¼	16¼	16¼	+ ¼
Brinco	1400	5¾	5⅝	5¾	+ ⅛
Ibc frest p	100	40	39½	40	
BC Pack B	1100	18¼	18¼	18¼	
BC Sugar p	160	16½	16½	16½	
BC Phone	511	62½	62½	62½	
BCPh 6 pr	26	88	88	88	
BCPh 1956	z20	63	63	63	
BCPh 6.80	50	25¾	25¾	25¾	+ ¼
Budd Auto	265	7⅞	7¼	7¼	— ¼
Burns Fds	7761	14	13⅞	14	
C—E					
Cad Dev	1650	7⅞	7½	7½	+ ⅛
Cad Dev b p	120	19½	19½	19½	
Calgary P	250	27	27	27	+ ¼
Calgy 540 p	z10	99½	99½	99½	
Calvrt Dis	1000	90	90	90	+ 2
Campeau	1522	350	350	350	— 5
CD Sugar	15	32¾	32¾	32¾	
Can Cem L	310	43¼	43	43	— ½
Can Malt	z60	223	223	223	
C Packrs	190	19⅛	19⅛	19⅛	+ ⅛
Can Perm	8704	15	14⅞	14⅞	— ⅜
C Safway p	25	83	83	83	
CSL	49	32¼	32¼	32¼	
CSL pr	104	440	440	440	
Cdn Brew	1270	57	6⅞	6⅞	— ⅛
C Brew Ap	50	29¾	29¾	29¾	
C Cablesy	1700	13⅞	13½	13½	
C Cable w	140	220	220	220	
Cdn Can A	z100	5½	5⅜	5½	
CC Manag	750	12½	12¼	12¼	— ¼
Cdn Equty	z40	9⅛	9⅛	9⅛	
Cn Food 2p	25	35⅛	35⅛	35⅛	+ ⅜
CG Invest	50	64¾	64¾	64¾	+1½
C Hydro	576	15⅜	15¼	15¼	— ½
C Imp Bank	2675	22⅞	22½	22½	— ¼
C Ind Gas	5632	11⅞	11⅜	11⅜	— ⅛
CIL	931	13⅜	13⅜	13⅜	+ ⅛
C Marconi	500	310	310	310	
C Ocdental	500	10⅜	10⅜	10⅜	
CP Inve pr	340	23¾	23¾	23¾	— ¼
CP Inve w	2334	325	325	325	—10
CP Ltd	1030	64¼	63¾	64	— ½
CPL $3. pr	1000	11	10⅞	10⅞	+ ⅛
CPL UK p	400	8⅞	8⅝	8⅞	— ⅛
Cdn Tire	150	38	38	38	—1⅛
Cdn Tire A	2539	36⅜	36⅛	36⅛	— ¼
C Utilities	100	35	35	35	
C Vickers	200	10½	10½	10½	+ ½
CWN G 4 pr	400	11⅛	11½	11⅛	+ ½
Canron	200	18½	18½	18½	— ¾
Capit Div	2200	86	81	81	— 4
Cara	200	5⅜	5⅜	5⅜	
Carrier JD	200	7⅛	7⅛	7⅛	+ ⅛
Carrier w	z50	400	400	400	
Cassidy L	104	450	450	450	—10
CDRH Ltd	1000	57	7⅜	7⅜	— ⅛
Chemcel	1400	5½	5½	5½	
Chrysler	827	27¼	27⅛	27⅛	— ⅛
CHUM B	2100	7½	7½	7½	
Codville A	700	300	300	300	+ 5
Columbia	300	400	400	400	
Columbi p	z25	12⅞	12⅞	12⅞	
Cominco	4618	24⅜	24⅛	24⅜	— ¼
Computel	100	55	5	5	+25
Con Bath	843	8⅞	8⅞	8⅞	
Con Bath p	100	12¼	12¼	12¼	
Con Bldg	9550	160	145	150	—10
Con Bldg p	400	5½	5⅜	5½	+ ¼
Con Textile	415	5⅝	5⅝	5⅝	— ⅛
Con Distrb	1550	25¼	25	25	— ⅜
Cons Gas	4781	21¼	21⅜	21¼	
Cooper C	1475	14	13⅝	13⅝	— ⅛
Corby vt	100	20¾	20¾	20¾	— ¼
Cornat Ind	600	150	150	150	
Corp Food	100	9⅛	9⅛	9⅛	+ ⅛
Costain R	600	5⅝	5⅝	5⅝	
Crestbrk	200	485	475	485	+10
Crush Intl	250	20¼	20⅛	20⅛	— ⅛
Cygnus A	200	5¾	5⅝	5⅝	— ¼
Cygnus B	1600	5⅞	6	6	— ¼
Debhd B p	100	17⅞	17⅞	17⅞	+ ⅜
Distl Seag	400	55¼	54¾	55¼	+ ½
Dome Pete	z20	103¾	103½	103½	
D Brig	500	23¾	23⅜	23⅜	— ¼
D Citrus	600	8⅝	8½	8½	— ⅛
Dofasco	500	25	24¾	25	+ ¼
Dofasco p	25	575	75	75	
D Lime w	300	90	85	85	—12
Dom Store	1945	12⅞	12¾	12⅞	
Domtar	1850	13¾	13¼	13⅜	+ ⅛
D Textile	1900	18⅜	18½	18⅜	
Donlee A	100	58	8	8	
Douglas L	500	220	220	220	
DRG Ltd	100	12½	12½	12½	
Dupont	2200	18⅜	18	18	— ¼
Dylex D A	250	57	7	7	
E-L Fin	200	57⅛	7⅛	7⅛	+ ⅛
E-L Fin w	700	250	250	250	
Electro Itd	525	39	38½	39	
Emco	100	5⅝	6½	6½	
Emp Life	100	8⅛	8⅛	8⅛	— ⅛
Erie D A	z25	7¼	7¼	7¼	
F—J					
Falcon	423	9⅝	9⅝	9⅝	
Fanny	26	13⅞	13⅞	13⅞	
Fed Diver	500	110	110	110	
Fed Grain	1925	8	7⅞	7⅞	— ⅛
FieldsS	1570	13¾	13½	13½	— ⅜
Fleet Mfg	500	95	95	95	
Ford Cnda	431	87	87	87	+ ¼
F Seasons	400	13	13	13	
FPS Pion	200	20½	20½	20½	— ¼
Freiman	500	445	440	440	
Gaz Metr	300	5¾	5¾	5¾	— ⅛
Gaz M 66w	200	280	280	280	
Gdn Mang	1410	6¾	6¾	6¾	
Gen Baker	100	375	375	375	
Gen Distrb	175	18	18	18	— ⅛
G P Mfg A	200	46	45	46	+ 2
Genstar L	120	11⅞	11⅞	11⅞	— ⅛
Gnstar L w	200	420	420	420	+10
Glendale	600	6⅝	6½	6⅝	
Glengair	230	190	190	190	—10
Gleng B p	1400	340	335	335	
Goodyer	10	153	153	153	—1¾
G Mckay A	200	7	7	7	+ ½
Graff G	350	18¾	18½	18½	— ⅜
GL Paper	550	15¾	15½	15⅝	+ ⅛
GL Power	700	20⅛	20	20⅛	
GN Capital	200	8¾	8⅝	8⅝	
Gt Westint	2300	6⅝	6⅜	6⅜	
Gt W Life	31	46	46	46	— ¾
Gt West S	600	460	450	450	—10
Greynhd	100	14½	14½	14½	— ⅛
Grissol F	z25	7	7	7	
GSW Cl A	300	9	9	9	
Guar Trst	1150	11¾	11¾	11¾	
Gulf Can	4930	25¼	24⅜	25	— ⅜
H Group	500	18½	18⅛	18¼	— ¼
H Group pr	z10	85	85	85	
Hardee	100	130	130	130	
Hard Carp	900	12	12	12	— ½
Hard Crp A	1075	12½	12¼	12¼	— ⅛
Harlequin	500	360	360	360	— 5
Harveys F	2100	80	80	80	+ 1
Hawker S	400	275	275	275	
Hawker pr	z15	61¼	61¼	61¼	
Hays Dna	1136	11½	11	11⅜	— ⅛
Home A	1900	33¼	33	33⅛	— ⅜
Home B	400	32½	32½	32½	—1½
Horne Pit	200	225	225	225	
Howden DH	500	225	225	225	
H Bay Co	9061	18¼	18	18⅛	— ¼
HB Oil Gas	1770	46¾	46⅜	46⅜	— ⅜
Hunter D	3200	13½	13¼	13¼	— ½
Huron Erl	1026	21¾	21½	21¾	— ⅛
Husky Oil	2070	16⅞	16½	16¾	— ¼
Husky D w	100	750	750	750	+ 5
IAC	2650	18⅜	18¼	18⅜	+ ⅜
IAC w	1100	710	700	705	+30
Imasco	2275	20¼	20	20¼	— ⅛
Imp O	15842	26⅞	26⅜	26⅞	— ⅜
Income Di	100	6½	6½	6½	
Indusmin	z10	11⅜	11⅜	11⅜	
Ind Adhes	100	14½	14½	14½	— ⅛
Inland Gas	240	13¼	13¼	13¼	— ⅛
Inland G p	225	14¼	14¼	14¼	+ ⅛
Intr City pr	200	16½	16½	16½	
Intr Cty w	400	325	325	325	+10
IBM	79	303	300⅛	303	— 2
I Nickel	14362	35	34½	34⅝	— ⅜
Int Util	1538	37½	37⅛	37⅛	— ⅜
Int Util A	z25	041	41	41	
Interprovl I	650	20½	20⅛	20½	+ ½
Inf Div	700	365	360	360	
Intpr Pipe	3405	28⅜	28⅜	28⅜	+ ¼
Int Pipe w	1050	17½	12⅞	17½	+ ¼
Intpr Steel	8150	7⅞	7	7	
Inv Grp A	1880	58	8	8	+ ⅛
Inv Grp 5 p	305	19½	19½	19½	— ¼
In Ovrseas	z75	165	165	165	
Irwin Toy	300	17⅞	17⅞	17⅞	
ITL Ind	900	490	490	490	
ITL Ind pr	100	18½	18½	18½	+ ⅛
Jockey C	z2	430	430	430	
K—N					
Kaiser Re	700	5⅞	5¾	5¾	
Kaps Tran	1275	8¾	8½	8½	— ¼
Keeprite P	z75	13¼	13¼	13¼	
Kenting	100	8¼	8¼	8¼	
Koffler	z25	13¾	13¾	13¾	
Koffler A p	1800	8⅜	8½	8½	
Koffler w	900	765	50	765	+15
Labatt	175	24¼	24¼	24¼	— ¼
Labatt pr	1225	25½	25¼	25¼	— ⅛
Laidlaw M	450	13¾	13⅜	13⅜	— ¼
Laidlaw A p	100	14¼	14¼	14¼	— ⅛
LOnt Cem	600	270	270	270	
Lau Fin	825	8⅜	8⅜	8⅜	
Lau F 2.00	z10	24½	24½	24½	
Leigh Inst	100	8¾	7¾	7¾	— ⅛
Leons Frn	200	6⅛	6⅛	6⅛	
Levy	100	12	12	12	+ ⅛
Life Inv w	400	105	100	100	—10
Livingstn	100	9	9	9	— ⅛
Living w	325	590	590	590	— 5
Lob Co A	850	5¾	5¾	5¾	
Lob G B pr	200	21¼	21⅛	21⅛	+ ⅜
Loeb M	1400	415	410	410	—10
MH Cable	1000	6	6⅛	6⅛	
MB Ltd	2849	24⅛	24	24	+ ⅛
Magnason	1000	9⅞	9⅞	9⅞	
M Lf Mills	z22	15¼	15¼	15¼	
M L Mills p	z2	71½	71½	71½	
Maritime	389	19¾	19¾	19¾	
Markboro	898	55	495	5	
Markbro w	500	110	105	105	—10
MassFer	2935	10⅜	10¼	10¼	— ¼
McLaughlin	800	9⅝	9½	9½	— ⅛
McLean w	430	360	355	355	— 5
MEPC	200	5⅜	5⅜	5⅜	+ ⅛
MEPC w	600	190	190	190	—10
Met Stores	225	45½	45	45	
Mét Stors p	100	18	18	18	— ¼
Met Trust	z36	18¼	17¾	17¾	
Microsyst	849	5⅝	6½	6½	
MLW Wor	1000	13½	13½	13½	— ½
Molson A	625	18½	18	18	
Mnt Trst	2100	17	17	17	
Moore	1.55	37¼	36⅝	36⅝	— ¾
MTS Inter	300	405	400	405	—45
Murphy	1250	13¾	13¼	13¼	
Mrphy pc	225	32½	32¼	32½	+ ¼
Murrlit P	1200	485	485	485	
NaChrs I	380	13¾	13⅜	13¾	+ ⅛
Nat Drug p	100	9¾	9¾	9¾	— ¼
Nat Sea	700	11	10⅞	11	+ ⅛
Nat Trust	950	32½	24¾	27¼	+ 1
Neonex	1000	360	355	355	
Norarda	7064	35⅜	34⅞	35	
Nor Cil G	4483	15⅞	15⅝	15⅞	
Nor Cil B p	375	31¼	31	31¼	+ ⅛
Nor Cit w	700	675	660	670	—20
NS L P	600	10¼	10½	10½	— ⅛
NS Savngs	1325	11⅜	11⅜	11⅜	— ⅛
NuWest D	520	8¾	8½	8½	— ¼
O—S					
Ocdentl Pt	100	17	17	17	— ½
Ocean Cm	200	24⅞	24½	24½	
Okanagan	500	5½	5½	5½	
OSF Ind	2050	15⅜	15¼	15⅜	
Oshawa A	3625	13⅞	12⅜	13¼	— ⅛
Oshawa w	400	205	200	200	— 5
Overland	1393	10⅜	10⅜	10⅜	+ ⅜
Pac Pete	2750	33	32¼	32¼	—1⅛
PanCan 1	400	365	355	365	
Peel Elder	700	18¾	18½	18½	— ½
Pembina A	3440	6¾	6⅝	6	
Pemb D p	z50	23¾	23¾	23¾	
P Dept S	1050	14	14	14	+ ⅜
Petrofina	400	24	23½	23½	— ½
Phillips Cb	500	11⅛	11⅛	11	— ⅜
Pitts Eng	800	17⅜	14¼	14¼	—3⅛
Pow Corp	3750	5¼	5⅛	5¼	
Prem Iron	200	400	400	400	
Price Com	1650	8	7⅞	7⅞	— ⅛
Quinte A	700	225	225	225	
Rank Org	1700	20½	20	20⅛	— ¾
Reed Ostr	195	9⅛	9⅛	9⅛	
Reichhold	300	9½	9	9¼	— ¼
Reitman	175	31	31	31	
Reitman A	655	31	30¾	31	+ ¼
Revelstk	250	12⅜	12⅜	12⅜	— ⅜
R Little A	z50	16	16	16	
Rothmn w	2300	190	180	180	—20
Rothm A p	30	76	76	76	
Royal Bnk	5480	27⅞	27⅝	27¾	+ ⅛
Russel H	100	9	9	9	
Sandwell	400	7	7	7	— ½
Saveway	9	350	350	350	
Schneid b p	200	5⅜	5⅛	5⅛	— ⅛
Scintrex	400	455	445	445	—20
Scot Lasal	100	31	31	31	
Scot Paper	z100	21¾	21¾	21¾	
Scotts	1650	14¼	14¼	14¼	
Seagram M	300	58	58	58	— ¼
Secur Cap	300	300	300	300	— 5
Shaw Pipe	1100	10⅛	10	10	
Shell Inv p	370	37½	37	37	— ⅜
Shell Inv w	552	17½	17⅛	17⅛	— ⅜
Shell Can	5895	37½	37	37	— ¾
Shepherd	200	350	350	350	+20
Shully's	100	5½	5½	5½	+ ¼
Sifton Pro	100	400	400	400	+10
Simpsons	3594	20⅞	20⅜	20⅞	+ ¼
Simpson S	1200	27½	27¼	27¼	— ¼
Sklar M	1400	220	220	220	
Skyline H	z10	9⅝	9⅝	9⅝	
Slater Stl	103	10⅞	10⅞	10⅞	— ⅛
Slatsr 6 pr	100	14	14	14	— ⅛
Slate Walk	600	7⅛	7	7⅛	— ⅛
Stafford	1300	345	320	345	+70
St Brodcst	125	13⅛	13½	13½	— ½
St Puving	100	11¼	11¼	11¼	— ⅛
Steel Can	2322	26⅛	26	26⅛	
Steing bA	400	18⅞	18⅞	18⅞	— ¼
Steinfron	200	5¼	5¼	5¼	
Suptsr com	800	15	15	15	+ ⅛
Supherst od	3280	46	44¾	46	+1¼
T—Z					
Texaco	4906	35¼	34⅞	35¼	+ ⅜
Texas Gu S	170	18	18	18	
Thd CGin	3300	11¼	11¼	11¼	+ ¼
Thom Nes	275	28½	28½	28½	— ¼
Tor Dm Bk	1608	25¾	25¾	25¾	
Tor Star B	300	24	24	24	+ ⅜
Traders A	630	14	13⅞	13⅞	
Trader B p	100	25¼	25¼	25¼	— ½
Trader 65 w	100	225	225	225	—25
Trader 66 w	200	410	400	400	—25
Trader 69 w	1200	455	450	450	— 5
Transair	1600	345	340	340	— 5
Trnsair w	3500	105	100	100	— 5
Tr Can PL	2625	33½	33¼	33¼	
Tr Can Pl p	z10	39	39	39	
Tr Can A pr	107	62¼	62¼	62¼	+ ¼
Tr Can P w	z25	955	955	955	
Trans Mt	280	23¾	23¾	23¾	
Trizec Crp	1200	160	160	160	
Un Carbid	300	17¾	17⅜	17¾	
Un Gas	1900	15⅞	15¾	15¾	— ⅛
U Corp A	z10	19	19	19	
U Corp B	265	16	16	16	
Un Fn Mgt	100	9	9	9	— ¼
Van Der	800	8¾	8½	8¾	
Vanpower	500	115	115	115	+ 5
Versatil A	200	365	360	360	—15
Vlilcentre	175	9¼	9¼	9¼	
Vulcan Ind	300	11	11	11	
Wainoco O	z40	485	485	485	
Walker G Wt	2885	37¼	37½	37½	— ½
Weldwod	150	15¼	15¼	15¼	— ⅛
Wstburne	450	13⅜	13⅜	13⅜	— ⅛
Wbur A p	150	40½	40½	40½	
Wburn wt	800	830	830	830	
Westc'st	3845	26⅜	26¼	26¼	— ⅜
W Bridcast	435	26½	26¼	26½	+ ⅛
W Cdn Seed	700	450	450	450	
W Pacific	1800	6½	6⅜	6½	
Westnhse	100	15¼	15¼	15¼	+ ¾
Weston	360	17½	17¼	17½	
White Pas	900	12⅜	12½	12½	— ⅛
Wiley Oil	800	5⅞	5⅞	5⅞	+ ⅛
Woodwd A	7950	24	23⅝	23⅝	— ⅛
Zellers	2850	18⅜	18	18⅜	
Zenith	400	190	190	190	+ 5

MINES

Stock	Sales	High	Low	Close	Net Ch'ge
A—B					
Accra	9500	8½	8½	8½	— ½
Acme	143200	26½	23½	25	+ 2
Allied Mnv	800	320	320	320	— 5
Am Larder	2583	76	74	74	— 1
Ang Ruyn	1000	40	40	40	— ½
Ang U Dev	750	0	127	127	+ 1
Avoca M	500	78	78	78	
Bankeno	4100	790	770	785	—10
Barex	1000	22	22	22	+ 1
Bary Expl	1350	105	104	105	— 2
	8714	17½	17⅜	17⅜	— ⅛
Big Nama	2000	9	9	9	— 1
Black Bay	1000	6	6	6	— ½
Bral Can F	100	200	200	200	— 5
Brameda	500	209	209	209	— 1
Brenda M	1800	665	665	665	— 5
Broul Reef	1000	25	25	25	
Brunswk	300	535	535	535	— 5
C—E					
Cam Mine	4000	29½	29	29	—1½
Camflo	6350	350	340	350	+10
Camp RL	210	530	29	30	+2¼
C Tung	1100	200	200	200	— 1
Cdn Nisto	1000	1 11½	11½	11½	
Cassiar	905	22¾	22¾	22¾	+ ¼
Cent Pat	100	230	230	230	
Chmly	13000	280	270	270	—14
Chestrvlle	1000	15	15	15	
Chib Kay	3000	9	8½	9	+ 2
Chimo	300	127	127	127	— 3
Coch Will	1000	35	35	35	
Coin Lake	1000	14	14	14	
Columb M	6000	59	58	58	
Con Fardy	500	117	117	117	— 8
C Durham	9200	135	130	135	+ 6
C Morisn	3800	197	192	192	— 8
C Rambler	1000	186	186	186	+ 1
C—E					
C Red Poo	642	10	10	10	
C Rexspar	2000	24	24	24	
Conwest	100	925	925	925	—25
Cop Fields	2300	130	128	130	+ 2
Coulee	2000	19	19	19	+ 1
Craigmt	100	875	875	875	—15
D'Aragon	2700	19	19	19	
D'Eldona	2000	55	55	55	
Denison	114	25	25	25	
Dickenson	700	115	115	115	1
Dome	915	72½	71¾	71¾	+ 1
D Explor	2200	130	127	130	
Dunrale	z13	17	17	17	
Dynasty	2025	800	790	795	+10
EEast Sull	720	295	290	295	+ 5
F—J					
Ferwest	2000	12	12	12	
F Mar	z60	100	100	100	
F Orenada	3000	12	12	12	+ 2
Frobex	2013	22	21	22	— ½
Gt Mas	11350	550	530	530	—25
Giant Yk	z25	940	940	940	
Goldray	500	61	61	61	+ 1
Granduc	125	600	600	600	—10
Granisle	100	11⅛	11⅛	11⅛	
Green Pnt	z300	27	27	27	
Gulch	500	7	7	7	
Hollinger	z40	40¼	40¼	40¼	
Huds Bay	3126	23¼	22¾	22¾	— ½
Hydra Ex	z60	16	16	16	
Inf Halliw	225	120	120	120	
Inf Mogul	200	10¾	10½	10½	— ¼
Iron Bay T	100	225	225	225	
Isle	900	154	153	154	— 2
Joliet	1000	31½	31½	31½	+2½
Jonsm	11000	8½	8	8½	+ 1
Jorex Ltd	4700	175	165	165	—10
Joutel	1250	73	72	72	
Jowsey	1111	28	28	28	
K—N					
Kam Kotia	3000	55	54	55	+ 1
Kerr Add	1109	875	870	870	+ 5
K Anacon	666	31	31	31	— 6
Kirk Min	3000	9	9	9	
L Shore	5670	320	315	315	
LL Lac	z45	200	190	190	
Lost River	1200	535	525	525	—10
Lytton M	200	180	180	180	
Madeline	333	280	280	280	+

ARMED FORCES REGATTA . . . . . AT ESQUIMALT HARBOR SATURDAY

Families Will Go Along for 'War Games'

By PAT DUFOUR

Crews from the navy ships Yukon, Gatineau, Qu'Appelle and Provider will take to sea in war canoes Friday.

But it will all be very friendly.

They'll even have their wives and children along for the sortie.

The 'war games' are all part of the armed forces' centennial regatta, which will take place in the Esquimalt Harbor from noon to 5 p.m.

The 'war canoes' will actually be 27-foot whalers and the 21-strong crews will include seven officers or men, seven dependants and seven more dependants who must be under 18.

Lt.-Cmdr. Peter Stowe, co-chairman with Capt. Andrew Fulton, reports the sea-going types are expecting a fair bit of competition from the 'fly-boys' at the Comox base.

Crews from the up-Island base will be competing in 420 dinghy sailing, whaler pulling races for officers and men, a predicted log race and other events.

Peter reports that the pilots have been "hard at it", practising in an effort to beat the sailors at their own game. "We've been so busy with centennial tours and stuff we'll really have to hustle to catch them!"

Senior officer afloat Friday will be Commodore R. V. Henning. He will be competing in a commanding officers' dispatch boat race, each skipper having an identical boat and 18 horse power motor. The trick, according to Peter, is to see which skipper has managed to get a mechanic who can tune up the motor better than the others!

As well as shore and afloat-based teams, there will also be sea cadets competing. The men's families will also be able to try their hand at sailing and pulling competition.

The command regatta has been resurrected after an absence of 10 years and most coveted trophy tomorrow will be the Cock of the Walk Trophy.

This will go to the team making the best showing in four out of seven events.

As well as trophies, there will be 180 centennial medallions on hand to be presented to first, second and third placers.

The fleet was almost equally distributed between centreboarders and keel boats Saturday when members of the Royal Victoria Yacht Club sailed another in the series of around-Discovery-Island handicap races.

John Davies' Star was the first boat over the finish line, closely followed by Sid Halls' Cobra and John Malleson's Sunday.

After them came Bob Thompson's Unicorn, Bruce Kenning's Fireball, Douglas Taylor Lee's Fireball, Doug Gray's Wayfarer, Walter Roots' Umpka, Roger Napier's Seacat Hauck, Pat Chaworth-Musters' Two Bob, Dave Richardson's Fireball, Bill Van Cuylenborg's Zwerves, Dick Heatherington's Merph, Peter Smith's Firgball, Roy Barber's Tongariro, Bob Akins' Seax and Gordon Hobson's Gremlin.

★ ★ ★

SHORT TACKS — Those members of the Victoria Cruising Club who were forced to be shore-bound during the past two-weeks club cruise will be eager to join their more fortunate buddies this weekend. A rendezvous is planned at Telegraph Harbor with a cookout Saturday night — perhaps, with some tales of the fish that got away!

PEARSON
3388 Douglas 386-3421
SELLS
BOATS

ENJOY THE BEST! MOTOROLA AM and AM-FM
CAR RADIOS MADE IN CANADA
Models for most large cars and all import cars, also for boats and campers. Don't buy just a radio—Insist on
MOTOROLA
IMMEDIATE INSTALLATION
KING AUTO RADIO
1816 QUADRA STREET 383-3724

WHITE CROSS
SHOE SALE
$9.95

Not Exactly As Illustrated
BIEGE AND WHITE IN BROKEN SIZES
OTHER SIMILAR IN-STORE VALUES
VILLAGE SHOES
2238 OAK BAY AVE. 598-3031

Cowichan to Bid For Top Berth In Cricket Race

With leading Albion idle, Cowichan has a chance Saturday to take over first place in the Victoria and District Cricket Association to match against Castaways at Shawnigan Lake Boys' School.

Cowichan, which trails Albion by two points, needs only a draw to tie for the lead and a win would put them three points up.

Oak Bay meets Incogs the same day at Windsor Park in the only other weekend match.

Revised standings:

	P	W	L	D	Pct	Pts
Albion	11	5	1	5	.636	35
Cowichan	10	5	1	4	.660	33
Incogs	10	6	3	1	.640	32
Castaways	10	3	2	5	.500	25
Oak Bay	10	2	6	2	.280	14
Alcos	11	1	9	1	.127	7

Meet 12 of Canada's Top Performers now... at your Scamper dealer!
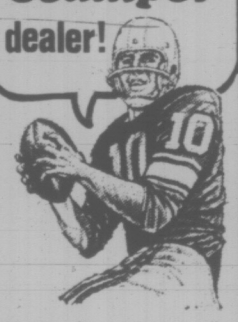
WANT ACTION IN THE GREAT OUT-DOORS? You and your family deserve a Scamper. There's one in your price range with 12 exciting models in campers, travel trailers and self propelled motor homes. It's Canada's Winning Team ... come look over our lineup.

Scamper by PREBUILT
Great Canadian Explorers
PURVIS FLACK TRAILER SALES LTD.
1915 QUADRA STREET
388-9188

SIMPSONS-SEARS
Air Conditioning for Cool Comfort
MENS HOT SUMMER SPECIALS
THESE ITEMS ON SALE FRIDAY AND SATURDAY – PERSONAL SHOPPING ONLY!

Men's Dress Shirt Clearance!
all are Perma-Prest
Plain Shades — Short Sleeved
Long point collar, tapered fit in Cornflake, Blue, Green, Melon, Iris, Mauve. Sizes 14½ to 16½. Sale Price 1.97 ea.
Long Sleeved, Plains and Stripes
French and button cuffs in several styles, all with tapered fit. Ass't stripes and solid Blues. Sizes 14½ to 16½. Sale Price 2.97 ea.
Long Sleeved — Solid Shades
Save 33⅓ . . . French cuff and tapered fit. 65% polyester, 35% cotton. Assorted colours, Blue, Peach, Gold, Iris, Mauve. Sizes 14½ to 16. Reg. $6 Sale Price 3.97 ea.
Personal Shopping: Men's Furnishings (33)

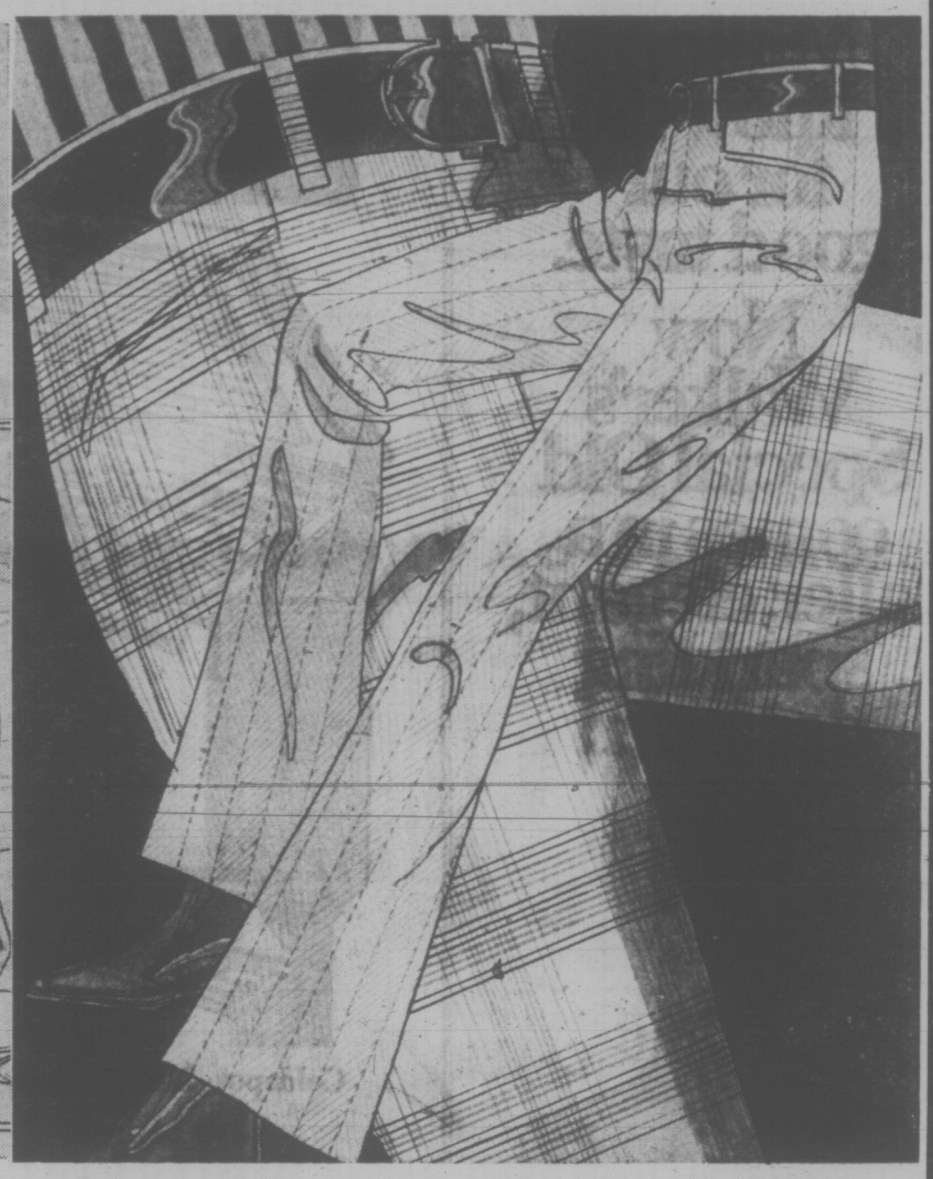
1/3 to 1/2 OFF MEN'S DRESS and CASUAL SLACKS
Trimfit or Super-Slim Dress Pants
Reg. 16.99 to $25.
Sale Price 7.97 and 11.97 pr.
This is a great selection of dress slacks! You'll find straight leg styles and flares in plain or fancy fabrics to suit your taste. All-wool or Fortrel and wool fabrics.
Straight or Flared Casuals
Reg. 9.99 to 14.99
Sale Price 6.97 and 8.97 pr.
Terrific prices on easy-care casual slacks. Super slim, trim fit or full cut in an assortment or waist and pocket treatments. Straight or flares. Buy several pair!
Personal Shopping: Men's Casual Shop (41)
Sale! Men's Pyjamas
Sale Price 4.97 pr.
Take advantage . . . men's perma prest pyjamas in Persian and Afro prints or safari or Edwardian look. Avril cotton in assorted high fashion styles. S.M.L.
Personal Shopping: Men's Furnishings (33)
Save 45% Men's Sport Jackets and Slacks
Reg. $75
Sale Price 39.97 set
Summerweight co-ordinates in single and double breasted styles with fancy backs with a half belt and inverted pleats. All new wider lapels. Wool worsted and blends. Sizes 38 to 46.
Personal Shopping: Men's Dress Clothing (45)
⅓ to ½ OFF Men's Jackets
Reg. 7.99 to 59.98
Sale Price 3.97-39.97 ea.
Choose from suede and buckskin, squall jackets, golf jackets, canvas safari jackets corduroys and vests. Sizes 36 to 46 (not all sizes in every item).
Personal Shopping: Men's Dress Clothing (45)
Sale! Men's Suede Desert Boots
Sale Price 7.97 pr.
Comfortable and casual for summer. Crepe soles and steel shank. Beige and Dark Brown. Sizes 6½D to 12D.
Personal Shopping: Men's Shoes (67)
Simpsons-Sears, Hillside: 3190 Shelbourne Street. Lots of Free Parking . . . No Tickets, No Time Limit. 7-36)

Local News
Family Section

Victoria Daily Times

VICTORIA, B.C., THURSDAY, JULY 29, 1971 —PAGE 23

Second Section
Pages 23-46

Poverty Head's Subversion Charge Result of 'Bad Nightmare': Ottawa

Walter Olszewski

Federal officials today denied the Victoria Low Income Group is being investigated for evidence of subversive activities, but said the group's debts are being investigated.

The charge was made Wednesday by group president Walter Olszewski who announced the society has suspended operations for two months because of the investigation.

★ ★ ★

Larry Heinmann, an official with the federal national health and welfare departments in Ottawa told the Times today that Olszewski "is having a bad nightmare" if he thinks Ottawa suspects subversives have been operating in the Low Income Group.

Heinmann came to Victoria last week for discussions with the group, provincial welfare officials and Community Council staff.

Intent of Heinmann's visit was to review the status of group-sponsored housecleaning project for welfare mothers which had received a $10,000 federal grant in Decemeber, 1970.

Heinmann said he met Olszewski for two hours in the Empress last week to discuss about $1,000 in debts incurred by the group. These included unpaid income taxes for administrative salaries paid under the grant.

No mention of subversive activity was made, Heinmann said, nor did he request the group to suspend operations.

The grant expired on March 31. It has not been renewed. But Heinmann said a committee of the Community Council has filed a report on the housecleaning project praising the program despite administrative problems within the group.

The problems led to a split between Olszewski and the group's executive secretary Clarkson took several of the mothers out of the group under his direction, while Olszewski kept the rest.

★ ★ ★

Heinmann said renewal of the grant depends upon financial co-operation of the provincial rehabilitation department.

He said he told Olszewksi to submit a report on how the debts were incurred. A government auditor already has reported on the spending of the $10,000 grant.

Heinmann said the federal government will decide what to do about the unpaid taxes and other debts after Olszewski's report is filed.

Olszewski and Clarkson received monthly incomes of $675 and $875 respectively.

Clarkson's income ended March 31 when the grant expired.

★ ★ ★

Olszewski's phone has been disconnected and he was not at home this morning when the Times tried to reach him.

The sudden suspension of the group's activities surprised other group staff and people at the First United Church which had let the group use office space.

Dennis Tottenham, coordinator of the group's youth division, told the Times today Olszewski was angry after his meeting with Heinmann and accused the staff of trying to undermine the group's work.

For the past six weeks, Tottenham said, staff had no access to the group's files and major decisions were being made unilaterally "behind locked doors."

Tottenham also said Olszewski had lost support of the group by behaving "dictatorially," refusing to hold executive elections and alienating public support.

Asked about Olszewski's charge that "Maoist" elements were working within the group, Tottenham said:

"There's no Maoist thing happening in Victoria. It's a lot of garbage. He's come out with this thing before."

Wednesday, Olszewski said Ottawa officials told him over the weekend his life was in danger and that he could not disclose any details of the investigation.

He said "federal agencies including the RCMP" are investigating the group. British Columbia RCMP Assistant Commissioner Richard Cunningham said Wednesday he has no knowledge of the investigation, but it was possible the matter was being pursued through Ottawa.

★ ★ ★

Ray Ferris, president of the South Vancouver Island branch of the B.C. Association of Social Workers, said Wednesday Olszewski asked him to continue the group's advocacy work.

Ferris said the association is willing to do this. Work involves assisting poor people who "get shoved around by any of our social services," Ferris said.

Clarkson founded the Low Income Group in 1966.

TODAY IS THE LAST the memorial plane trees will be seen on part of Shelbourne Street, between Cedar Hill Cross Road and Feltham Road. They are being cut down to make way for road expansion. Newer, smaller trees, which are staying, were planted some time ago to take the big trees' place. Cutting is expected to begin any day by work crews.

CAR OWNER BACKED

Court Hauls Off on Tow-Man

A 24-year-old tow truck driver who tried to haul a car away from a metered parking lot in June was found guilty Wednesday of attempting to steal the vehicle.

Judge William Ostler sentenced Richard Perry, 3020 Orillia, employed by Dave's Towing, to one day in jail and fined him $150.

Ostler noted that the issue of towaways causes indignation from drivers but disagreed with a defence claim that the Crown suggested the company was "actively preying" on the public.

He pointed out that Perry was the only one charged, not the company.

Ostler said in his judgment it was obvious the incident on the parking lot at Douglas and Herald June 5 was planned by the complainants in expectation of court proceedings.

★ ★ ★

But he said he believed John MacCormac, 262 Regina, owner of the car when he said he put a valid meter ticket on the dash.

Mac Cormac testified that he had trouble with one of the meter machines when he drove in at about 11:30 p.m. and had to get the ticket from a second machine. He said the ticket was valid for overnight parking.

He said he went to a nearby restaurant and was there about five minues when he was told that the tow truck was taking his car.

★ ★ ★

He went outside, he said and saw his vehicle on the truck hoist. There was a large septic tank truck, he added blocking the tow truck's path.

He said he checked the meter ticket on the dash.

"I could see it through the windshield."

John Hubbard, 808 Colville, driver of the septic tank truck, testified that he was parked on Herald Street waiting with his girlfriend.

He said he was a friend of MacCormac and watched the station wagon arrive. He testified he saw MacCormac at the meter getting a ticket, adding that MacCormac went to two meter machines.

About 10 minutes after MacCormac and friends went into the restaurant, Hubbard said, the tow truck drove on to the lot.

He said the two occupants of the tow truck looked at the other cars on the lot and then started to hook up MacCormac's car. He identified Perry as the tow truck driver.

Hubbard said he then drove his truck on to the lot block the tow truck and his girlfriend went to alert MacCormac.

He agreed with prosecutor J. W. Anderson that he had been waiting to see if a tow truck would arrive but disagreed with defence counsel Norman Prelypchan that the scheme had been planned a long time.

★ ★ ★

"It was done on the spur of the moment. It was planned half an hour ahead."

The accused said he looked into the MacCormac vehicle and saw a ticket from another lot in the city but not a valid ticket for that lot. He said he searched inside the car as well.

He said Hubbard bought two tickets before police arrived, one for the MacCormac car and the other for the tank truck and placed them in each vehicle.

Hubbard had said he bought two tickets after police arrived, the first one he gave to an investigating officer for comparison and the second for the tank truck.

A city police officer said he saw Hubbard buy one ticket from the meter which was given to him. He produced the ticket he said was from the MacCormac car and the one given to him.

Ostler said there were two "equally unpleasant suggestions" in the case, the first that the accused, by working on a commission basis, was taking the car without "color of right."

★ ★ ★

The second, the judge said, was the defence claim that one side was trying to "frame" the other by taking the ticket away and slipping it in the car later.

Ostler said the accused was not content to say he had searched the MacCormac car without finding a valid meter ticket but went on to say a ticket was bought while he was there.

The judge said this statement, that was refuted by several Crown witnesses, amounted to a suggestion of perjury.

The judge went on to say he had observed the witnesses testifying and did not believe Perry.

GROUP COLLAPSES

The troubled and controversial Victoria Low Income Group likely will be disbanded next week, executive secretary Reg Clarkson said today.

Clarkson said the group has no real members any more and appears to have collapsed because of the suspension of activities announced Wednesday by president Walter Olszewski.

The group's eight directors will be convened next week, Clarkson said, at which time he will propose disbanding the organization.

'Stoned in Court' Man Remanded

A 20-year-old who Judge William Ostler said appeared "stoned" in court Wednesday was remanded to next week to begin his trial over again.

Ostler made his remarks on the condition of James G. Mutter, 1414 Hillside, today when the accused asked to be released in his own recognizance.

"You were on your own recognizance last time and you appeared in this court stoned," the judge said, adapting language he said Mutter would understand. Bail was set at $100.

Ostler cut the trial short Wednesday when a doctor who examined the accused said he was under the influence of a drug or suffering hepatitis or both.

Mutter had fallen asleep, and when awakened, had started mumbling.

Mutter was charged with theft over $50 and possession of stolen property over $50.

Ostler also disqualified himself from the case sending it to traffic court to start again.

One witness had testified Wednesday that his handmade guitar with case, valued at about $399, had been taken from his Hillside apartment in early July while he was sleeping in another room.

Tim Tyroler said he had seen the accused in his room but he had left after a conversation and he rolled over to go back to sleep.

After five minutes later, Tyroler said, he heard someone come in pick up the guitar in another room and leave.

Ostler, at this point, cut in and the accused had seemed to have gone to sleep.

Mutter said he was suffering "toxic hepatitis" and Ostler said this may be possible but "it appears to me he could be under some influence of some sort of a drug."

The judge adjourned the case for half an hour for the doctor's examination.

The doctor said when he appeared he thought Mutter could understand the proceedings and conduct his defence.

The trial began again with the accused's cross-examining Tyroler.

Ostler cut it off when Mutter began to mumble and adjourned the matter to today to set a date to continue.

Ex-Ambassador to Japan Dies Here at Age of 90

Victoria's most distinguished statesman, Hon. Robert W. Mayhew, 90, who served Canada in many countries and roles during his political career, died Wednesday night at the Royal Jubilee Hospital.

Funeral services will be held Monday at 2:30 p.m. in First United Church with Rev. R. J. D. Morris officiating. Cremation will follow.

Born in Gobden, Ont., Mayhew came to Vancouver Island at the turn of the century, beginning his political career as an Oak Bay councillor in 1932, leaving council in 1936 after serving the last three years as reeve.

He was the only person in the Greater Victoria area to receive the freedom of the city of Victoria and also to be made a freeman of Oak Bay.

A successful business man, Mayhew was president of the Sidney Roofing and Paper Company and the National Paper Box Company, and a member of the Royal Trust Company's advisory board.

In 1937 he was elected as Victoria's member of parliament, retaining his seat until he retired in 1952.

During his years in Ottawa he served as parliamentary assistant to the Minister of Finance from 1944 to 1948, when he was appointed to the cabinet as Minister of Fisheries, holding that position until his retirement.

Mayhew was one of two top diplomats that attended the Japanese Peace Conference at San Francisco, the other being Lester Pearson, then minister for external affairs. His special task at the conference was the protection of west coast fisheries from Japanese fishing fleets.

Later, he was charged with the negotiating of a treaty between the United States, Canada and Japan that would protect all North Pacific fishing grounds from wasteful raids.

An advocate of more Canadian aid to far eastern countries, Mayhew was instrumental in leading Canada into participation in the Colombo Plan.

At an age when most men are settling for slippers and a place in the sun, Mayhew was again called to serve his country.

At 72, he was appointed Canadian Ambassador to Japan, holding that post for two years.

An active community worker, he was a past president of the Victoria Rotary Club.

He is survived by his son, Logan, of Victoria; a daughter, Mrs. Alex (Jean) Lawrason of Toronto and 13 grandchildren.

His other son, Alan, was killed while serving in the Second World War.

U.S.-Owned Stores To Be Picketed

Members of the Victoria branch of the Committee for an Independent Canada plan to picket local stores which they consider American-owned.

Peter Kuzaan, president of the group, said today the action will be taken in four to six weeks, when members of the committee return from vacations and summer courses elsewhere.

The plan is to picket, with perhaps 20 to 40 people, Victoria businesses largely or wholly owned by Americans.

Kuzaan said local Safeway stores are sure to be the prime targets, since the firm is wholly owned by Americans.

"The idea is to urge people to buy Canadain products," Kuzaan said. "We'd like to be able to put our own people back to work."

He said he has found Canadian products to be slightly higher-priced than American goods in many cases, but that Canadian citizens should be willing to make sacrifices.

Education Dean Named by Uvic

The appointment of a new dean of education has been announced by the University of Victoria administration.

The new man is Dr. K. George Pedersen, a 40-year-old Canadian specialist in educational administration.

Pedersen will start in his role in July of 1972, replacing Dean Fred T. Tyler, who was granted leave to pursue research.

Dr. Hugh Farquhar will fill in as dean for the coming academic year. He has returned to Uvic after a year's absence.

Pedersen graduated from Chilliwack High and then from Vancouver Normal School in 1952. He spent 10 years as a teacher in the Vancouver area, and was appointed principal of North Vancouver's Balmoral Secondary School in 1963.

In 1966, he was engaged as a research associate at the Midwest Administration Centre, University of Chicago. He continued research at the University of Toronto and in 1970 was appointed associate director of the Midwest Administration Centre in the Graduate School of Education.

Pedersen graduated from the University of British Columbia and received his doctorate from the University of Chicago in educational administration. He was born in Alberta and has a wife and two children.

Fires Banned In Saanich

All open fires in Saanich municipality are banned because of the current dry weather, Fire Chief Joseph Sutherland announced Wednesday night.

This includes backyard burners which many householders use to get rid of Waste paper, he added.

Sutherland defined an open fire as any not vented by an approved chimney.

All permits which have been issued for outdoor fires are cancelled, he said.

Ask the Times

Q. Could you please tell me the birthplace of Prince Philip, his family name, what he is prince of, and the date of his marriage? — H.M.

A. He was born at Corfu, largest Greek island in the Ionian Sea under the name Mountbatten. He is Prince of The Realm and Duke of Edinburgh. The Prince married the Queen on Nov. 20, 1947.

Q: Is there a morning newspaper in Calgary? If so, at what time is it available? Is there an afternoon paper and at what time is it available?

A: The Albertan runs an early edition about midnight with a main edition about 6 a.m. The Calgary Herald is the afternoon paper, available at about noon. The papers arrived in Victoria two days after publication.

arthur mayse

AMONG MY DREAMS IS one that has yielded up any amount of mileage through the years. In it, my wife and I are pacing a float-string alongside which various powered craft are secured.

All are a delight to the eye; but down near the end of the string floats The Perfect Boat. She's a 30-footer (although sometimes I dream her longer or shorter) with gleaming, glass-smooth hull, flared bows and spacious cabin.

In her immaculate cockpit are a couple of blue-and-chrome chairs, finished off in smarly nautical style with white rope. A naval architect designed her, and naturally, she is custom-built. Her home port is Victoria, and her name has a way of changing with her dimensions.

The admiring viewers part to let us through. We step on board . . . and about here, the dream begins to vaporize.

Reality sets in. The dream-cruiser shrinks to a 12-foot trailer-boat that could use a good scrub-out and a new coat of paint.

Anyway — and this isn't merely sour grapes — I wouldn't be happy in possession of any such opulent and flawless vessel.

For one thing, we'd never completely relax in it. My dear one couldn't fix herself an untidy nest of jackets and cushions up front, in which to take life easy with one foot on the gunwale and a sack of potato chips to hand. Nor could I steer with an elbow while cutting herring bait on the stern seat.

Also, that ship-shape cruiser would be too much of a change from the various cabbage-crates that have figured in my past.

I never owned any of them. Wouldn't, in fact, have accepted the best of them as a gift. Their faults were many and their virtues few. But at least, they served to remind those who ventured out in them that life is an uncertain state.

One was a needle-nosed, low-sterned potential drowner with a temperamental power plant and a malevolent disposition. She could be depended on in one respect only: she unfailingly betrayed her people in tricky situations.

Her owner loved her and forgave her much. When her scrap-heap engine gave up the struggle in a tidal pass, he admired the surefooted way she circled the rims of whirlpools that scared me silly.

When she failed us next trip in a rousing summer blow, he assured me that she'd be singing like a bird at the next heave on her ponderous flywheel. But sing she would not, and was wallowing toward a rocky shore when her skipper decided it might be a sound notion to drop anchor.

At anchor, she rode with a peculiar, corkscrewing pitch-and-toss which I have never seen duplicated. It was the nature of the waves, her owner insisted. Then we both got seasick, and remained so until evening calm and an engine that resumed its duties rescued us.

A week later, this stubborn master took his children for a nice boat-ride. Under circumstances never fully explained, his ill-omened tub flung him overboard. His little daughter brought the boat around, his son assisted him back in with the business end of a gaff-hook. Safe on shore he sold to the first man foolish enough to make him an offer.

The next boat in my life was a workhorse type with a steady old Stanhope engine that never flagged or faltered. That engine was still beating out its measured "whunka . . . whunka . . . whunka" when a gurgling and rushing of water intruded.

We were carrying a load of shingles at the time, and took comfort in the knowledge. After all, shingles float, and there are worse life-preservers at need than a bundle or two of red cedar shingles.

I forget what happened to that one. When I last saw her, she was sitting propped on the beach where we grounded her, with water pouring out of her splayed seams as fast as it had gushed in.

Other factors apart, The Perfect Boat might seem just a little too perfect after such craft as those.

I don't mind sparing it the occasional dream. But not to own it . . . somebody else can enjoy it!

YOUR HEALTH Dr. Walter Alvarez

I was pleased to see, in the journal "Family Health," an article on the work that has been done by Dr. Samuel J. Fomon, one of the nation's leading experts on infant feeding and a professor of children's diseases at the University of Iowa.

Dr. Fomon and many other prediatricians have been turning away from the fad of immediately putting all new-born infants on a milk formula in a bottle and then soon feeding them vegetables. Dr. Fomon does not approve of promptly putting infants on solid foods; as he says, mother's milk is "the very best baby food." That great expert, Dr. Spock, has said that the baby taking his first teaspoonful of solid food is "quite funny and a little pathetic." As he pointed out, "Your baby is in no hurry to grow up, so why are you in such a hurry?"

★ ★ ★

I have read in several of the weekly and monthly journals which are widely read by women, a number of articles written by women who said that they had fed their first two babies on a formula, but then, when their third baby came, they nursed him at the breast. They said they were so much happier with that child; they discovered that breast feeding can be a wonderful experience that seemed to bring them closer to the baby and to give them a special kind of affection and love for him.

Besides being emotionally satisfying and enjoyable for a woman, breast feeding is, in my opinion, far better for the health of the baby. I was distressed when, some 30 years ago, women started telling me that they had been urged by their pediatricians not to breast feed their infants. This seemed to me so wrong because the Good Lord made mother's milk so that it would be the best possible food for an infant, with his very delicate and tender bowel.

Physiologists have told us that the digestive tract of a new-born infant is so sensitive that it cannot always handle solid foods, like carrots, even when they are strained. Also, many physicians have agreed with me that there can be a great danger of moking the small child allergically sensitive to cow's milk. I have been told by many a mother that her baby, when put on cow's milk, soon become so sensitive to it that his digestive system could not tolerate it. Then the doctor had to try perhaps goat's milk or a milk-like substance chemically put together.

I have always suspected that people who were not breast-fed as infants may be the ones who later have a tendency to allergic distresses after eating a number of foods. It is unfortunate that I did not think to check this statistically when, years ago, my associate Dr. Hinshaw and I asked 500 people who, one after the other, came into our offices at the Mayo Clinic, what foods they just could not eat without an allergic sensitiveness. Interestingly, the second highest food causing distress was cows' milk. Some 26 per cent of the adults seen were allergic to milk.

★ ★ ★

I am very much in favor of the good work the people at the La Leche League International are doing to encourage women to breast feed their babies; they have prepared pamphlets on the subject, with information on how and why it is done. Anyone interested can write the La Leche League, 9616 Minneapolis, Franklin Park, Ill.

80 BOATS AND MARINE

M M M M M M M M M M

MERCURY MARINE

FIBERFORM BOATS

14' to 24'

PLEASUREREADY PACKAGES

'71 16' VOYAGER, full top, built-in tank, mechanical steering, 1971 Mercury 50 H.P. electric start, 1400 lb. Calkins wide track trailer.
ONLY $3388

'71 18' VOYAGER, full top, built-in tank, '68 Mercury, 125 H.P. electric, used Road Runner trailer with brakes.
ONLY $3788

'71 FIBREFOAM 20' sedan. Loaded with extras, 140 H.P.-Mercruiser I-O engine. Flying bridge, full top, complete galley, sleeps 5.
ONLY $7295

MERCURY OUTBOARDS
4 h.p. to 135 h.p.

MERCURY MARINE SALES and SERVICE
Cloverdale and Oak
385-1457

M M M M M M M M M M

IMMACULATE TRADE IN
17-ft. FIBERFORM short sidewing complete with de luxe interior, camper back, complete set of instruments, compass, speedometer, and fuel tank.
80-h p MERCURY OUTBOARD, 1969 model, c-w controls
$2695
COAST POWER MACHINES (1961) LTD.
2520 Govt. 382-8291

ACT NOW!!!
BEST DEALS On Outboards
From 4 h.p. — 135 h.p.
M-E-R-C-U-R-Y
MULLINS MARINE SALES LTD.
925 Yates
382-1928

FRONTIERSMAN
Fibreglass Canoes
SALES and RENTALS
BOSUN'S LOCKER
"FREE"
1-Hour Parking at
YATES Parkade
580 Johnson 386-1308

FIBREGLASS MATERIALS
Resin $6.95 Gal.
Cloth—Acetone, Matting
"CLOSED"
Saturday mornings for the month of August
PELAGIC PACIFIC IND. LTD.
4 Huron St. 386-1811

DINGHIES
YACHT TENDERS
CARTOPPERS
ROWBOATS
SAILBOATS
From 6'8" to 15'. Vancouver Island's largest selection at Skookum Boat Works, Sidney. 656-3489.

BUILDERS OF THE POPULAR MINTO, 9' CLINKER STYLE SAILING OR ROWING DINGHY.

WANTED
Will buy your boat —motor—outright or CONSIGNMENT
—5%—
All sizes, styles, needed urgently. Dave 386-7330 eves.
P — E — A — R — S — O — N
World of Pleasure
PLEASURE DIVISION
3388 Douglas, 382-2222

BRITISH SEAGULL OUTBOARDS
3¼ H.P. $169
6¼ H.P. $189
10½ H.P. $265
10½ PLUS H.P. W-clutch $332
Long shafts — ONLY $10 more
SALES — PARTS — SERVICE
VIC. LAWNMOWER HOSPITAL
834 Johnson 386-8338

ORR MARINE
30-hp marine engine, 2800 RPM, complete with heat exchanger, alternator, electric panel, H.D. Paragon gear.
IDEAL for PLEASURE FISHING and AUXILIARY
31 Erie St. 382-5813

PUMPS, GALLEY, BILGE
SUMP — MANUAL
ELECTRIC — 6, 12, 32 Volt
Also engine impellor pumps
SHIP CHANDLERS (McQUADES)
1252 Wharf St. 383-1141

DIESEL CRUISER BMC COMMander FWC Displacement hull, copper fastened. 30.5 ft.x 8.5 ft. beam. 150 gallons fuel. Boathouse kept since built. Little used. Condition and equipment excellent. Owner going East. $9,500. 598-5250.

CANVAS BOAT DECKING
Up to 9 Feet Wide
VICTORIA TENT and AWNING LTD.
831 Fisgard St. 382-5215

26' THUNDERBIRD. DACRON sails, sleeps 4. Head, refurbished. Ready to sail. Fully measured. $4500 firm. 598-3151.

12 FT. BOAT, MOTOR 15 H.P. and trailer. Excellent condition. $300. 385-3620.

18' BRANDLMAYR, 35 JOHNSON, cello finished, cabin, head, tarp. $825. 477-6109.

PERSON EXPERIENCED WITH sailing as crew-mate for enjoyment, please contact 385-5533.

BOAT TRAILER, TILT, FOR 16'-18' boat. 948 Old Esquimalt Road. 388-9737.

7½' FIBREGLASS DINGHY $45. 477-2929

80 BOATS AND MARINE

P — E — A — R — S — O — N
PLEASURE DIVISION

GREW — CHRYSLER — COBRA
MARLIN—ISLANDER—SEADOO

BOATS — MOTORS — TRAILERS
MARINE SUPPLIES

EXECUTIVE SPLENDOR
24' GREW
Truly the ultimate and a sleek beauty. All in white 215 h.p.-IO. Two 6'8 forward berths, sleeper seats aft. Head. Full camper top. Complete and ready to go. Horns. Searchlight. Tach. Bow rail. Wall-to-wall carpet and mahogany trim.
Now Only $11,222

ULTIMATE
17' MARLIN
Full top, roomy, rich and racy. Here's safe, seaworthy luxury $2495

SEA STYLE
17' BOWRIDER
Full top, it's hard to believe that it's so pretty and yet practical too $2390

FAMILY FISHING
16' COBRA
Full top, doesn't take a lot of power and very, very smart $1845

FAMILY FUN
15' COBRA
Full top, lots of room and style. Ideal for getting away $1529

CUSTOM
14' MARLIN
Full top, it's a beauty and ready for comfort and fun $1395

SMARTEST
14' COBRA Super Sport
Probably the best looking boat for its size — anywhere $1395

WATER JET
SEA DOO Sport
Very, very fast and safe too. Fun for everyone and unusual $1395

ECONOMY
14' ISLANDER—Sleeper
Deep V. Pretty and practical. Couldn't ask for more $975

CAR TOP
12' MARLIN—Fibre
Safe and sound, easy to handle on sea and land $445

ALUMINUM
12' PRINCECRAFT
The royal one in aluminum - light and comfortable $358

INFLATABLE
DINGHY RAFT
Easily inflated and just great to have aboard any craft $19.95

CHRYSLER OUTBOARDS
3.6-6.8-9.9-12.9-20-23-45
55-70-85-105-120-135
Standard or Longshaft
Manual or Electric

E-Z LOADER

700 lb.,	$289	900 lb.,	$329
1000 lb.,	$349	1200 lb.,	$359
1400 lb.,	$399	1600 lb.,	$529
1700 lb.,	$599	1800 lb.,	$679
2000 lb.,	$719	2200 lb.,	$899
2400 lb.,	$869	2700 lb.,	$939
3000 lb.,	$1039	3500 lb.,	$1139

USED BOATS
More coming in each day at low prices.
ALL TRADES WELCOMED
EASY INSTANT CREDIT
Bank Terms Available
Every Budget Consideration
P — E — A — R — S — O — N
"World of Pleasure"
PLEASURE DIVISION
3388 Douglas — 382-2222
9 A.M. — OPEN — 9 P.M.
Sat. 'Til 5:30
"NEXT TO RED LION"

EXECUTIVE YACHTS now at KINGFISHER COVE MARINA
—Grampians 26 and 30
—Grand Banks 32-36-42-50
—Lagunas
—C.T. 41 Ketches
—Brokerage boats — power and sail
—Wharfage
—Our Marina is not finished yet.
—Come walk the planks with us.
EXECUTIVE YACHTS
(ex OAK BAY)
2270 Harbour Rd., Sidney
656-1212 — or 598-4515 (24 hrs.)

THOMPSON CABIN CRUISER, 21' with 8' beam, lapstrake design, professionally built. Powered with Greymarine 85 h.p.; fresh water cooled, alternator equipped. Solid mahogany cabin, with flying bridge, decking and cabin top celastic bonded. Two bunks, marine head, stove. Roomy cockpit, ideal for fishing and cruising. Seen by appointment only. Full price $3900. Phone 478-4309.

BRAND NEW CUSTOM BUILT 27' cabin cruiser, planked hull, command bridge, dual controls, 302 interceptor inboard-outboard, fresh water cooled, padded stern seat, large galley, dinette, settee, shag rug, colour co-ordinated upholstery. A beauty! Nanaimo 758-9284.

ALL BAY MARINA
2238 Harbour Rd. 656-3167

SALES and SERVICE for
—EVINRUDE outboard motors
—K and C. Thermoglass Boats
—EZ Loader boat trailers
See Us For A Package Deal

26-FT. CABIN CRUISER, REduced for quick sale, $4,000. Owner has bought bigger boat. Ship to shore radio, depth sounder, enclosed head, 125 h.p. Crown; double plank cedar hull. Many, Many extras. Apply aboard, Johnson St. wharf.

MUST SELL FIBREGLASS SAILboat, Skipper 14'. Can be sailed, rowed, power or used as a boat tender. Roomy, safe, unsinkable; ideal for beginner or family. Many extras included in price. $675. 592-7988.

MUST SELL THIS WEEKEND 18'6" Glen L cabin. Good sports fishing boat. 50 h.p. electric start Evinrude. Plus 9 h.p. Viking trolling motor, $1250 cash. 478-5180.

23' CRUISER-RACING SLOOP - Main, Genoa, jib. 6 h.p. outboard. Stainless rigging. Water tank, stove, head. Excellent condition. Must sell. Asking $3500. 656-3742.

JENKINS MARINE
14-ft. fibreglass hulls, reasonable prices. All boat repairs.
479-2244 bus. 479-1127 res.

12½ FOOT RUNABOUT, fibreglass on plywood—35 horsepower Evinrude and trailer, $425. 478-3398.

CRUISER
27' Monk design hull, Chrysler engine, beautiful condition. $6,500. 383-4932 or, 478-2469.

16' FIBREGLASS CANOE, rarely used, complete with paddles and 2 safety cushions. $135. 383-0211.

16' KAYAK, STEERING GEAR, can be fitted to sail. $100. 743-2432, Cobble Hill.

16 FT. CLINKER BUILT 10-horse Wisconsin inboard. Electric starter. 771 Meaford Ave., 478-3411.

SMITH-BROS. FOUNDRY AND MACHINE WORKS LTD.
532 PEMBROKE ST. 384-1625

WANTED: DEEP-V GLASS hull, with suitable motor, 14'-16' on trailer. 598-4219.

12' ALUMINIUM CARTOP AND Evinrude 4 horse. Both new. $475 with car top carrier. 388-9491.

AL'S BOAT AND CAR UPHOLSTERY
10612 McDonald Park Rd., 656-3568

12' CLINKER BOAT AND trailer, all A-1, $250. 384-5305.

PRODESTO
Marine hardware and accessories
939 Johnson 383-5812

27-FT. DIAGONALLY PLANKED mahogany cutter, 50 h.p. diesel 2900. 384-2893.

STRONG 12' PLYWOOD FIBERglass boat, nearest offer takes it. 592-4676.

COBRA SKI BOATS
LOWEST PRICES IN WESTERN Canada. 384-5022.

SAILING SABOT, COMPLETE, 3-h.p. Seagull outboard motor, $100 each. 652-1651.

12' PLYWOOD BOAT, FIBREglassed new trailer, 7½ Scott, $375. 382-6745.

14' PLYWOOD BOAT, 6-H.P. Chrysler and trailer, $350 or offers. 384-6663.

FIBERGLASS MOULDS 34' sloop. 477-4180, 5:30-6:30 p.m.

80 BOATS AND MARINE

OAK BAY MARINE
Sales and Service
Evinrude Motors
Fibreglass-Aluminum BOATS
Brokerage—Charters
Sailing School
598-3393
Serving you 7 days a week

WESTWARD PLASTICS
20' "Rogue", all new off-shore sports fisherman, complete $4200. Components for home finishing also available. Hull only $1200; decks cabins and hardtops, etc., all color options.
TRADES AND FINANCING
Quality repairs to all makes. Fibreglass supplies.
RESIN, $6.50 GAL.
2520 BEACON AVE., SIDNEY
656-2665

YACHT BROKERS
VAN ISLE MARINA LTD.
Tsehum Harbor
Sidney, B.C.
656-1138

PHILBROOK'S SHIPYARDS LTD.
FAST COMPETITIVE SERVICE
POWER or SAIL
Total ways charge 45c ft.
2324 Harbour Rd., Sidney
656-1157

HAIDA 26 SLOOPS
Marine Supplies
Open Saturdays
MAYHEW & STRUTT LTD.
2300 Douglas St.
Phone 386-7704

92 SPORTING GOODS

GUNS UNLIMITED
.308 Browning Lever, $149; 30-30 Marlin, $89; 350 Rem. Mag, $159; 300 Sav., $119; 308 Rem., autoscope, $149; 303 Jungle, $45; 7 mm Weatherby Mag. —4x, $359; 12 Re. pump, $75; 12 Stevens D, $59; 12 Beretta auto vent, $249; 12 Win. 59 auto., $139; 22 H.S. Rev., $39; 45 Colt auto., $99; 22 Tala auto., $39; 25 Walther, $49; 9 mm P38, $99. Trades, Terms, Lay-away
ROBINSON'S
1307 Broad 385-3429

CATCHING ANY FISH these days?
Maybe we can help
ROBINSON'S
1307 Broad 385-3429

ROYAL OAK SPORTING GOODS
1200 HOCKEY STICKS in SIX leading brand names. Skates, gloves, pants, socks, sweaters.
ROYAL OAK SHOPPING CENTRE

SWIM FINS, MASKS AND snorkles? Largest and best selection in town, at the
SCUBA SHOP 832 Fisgard

GOLF CLUBS, COLLECTORS items, Niblick, Mashie, centre balance jigger, Go-Sum mid-iron, etc. Oak Shafts. Phone 388-6798.

GOING TO HOCKEY SCHOOL? Be ready and get your equipment now at RAY'S SPORTS CENTRE.
1692 Douglas 385-6312

BROWNING 300 H AND H Magn. 6x scope and 5 boxes ammo. $250. 382-6662.

7X57 — BRNO — EUROPEAN Cheekpiece Stock, single trigger. $150.00. 386-9374.

CASH FOR GUNS, RIFLES AND pistols. 383-6724.

93 STOVES AND FURNACES

26" VIKING ELECTRIC RANGE, excellent condition. Offers. 382-8971.

530 FOR OIL RANGE, 60 gallon fuel tank and hot water tank. 478-3103.

SEIGLER FURNACE AND tank, $75. Wood stove, $30. 386-6605.

VIKING ELECTRIC STOVE IN good condition. 580 Head St.

VIKING NORDIC RANGE, USED 6 months. 478-6666.

FOR SALE. 2-YEAR-OLD COLEman oil furnace. Phone 478-6245.

COMPLETE SPACE HEATER. Make an offer. 592-0796.

96 CAMERAS, SUPPLIES AND PHOTO FINISHING

SIMPSONS-SEARS
Headquarters for fine photo finishing and the superb
MINOLTA SRT-101
Simpsons-Sears has 5 photo finishing plans on all popular sizes of Kodacolor film. Fast Service. — Satisfaction Guaranteed.
388-9111, Local 203.

COLOR PROCESSING QUICK AND QUALITY GO TOGETHER
At Victoria Photo Supply. Your 12 exposure Kodacolor film processed to sparkling JUMBO prints only $2.99; only two working days! 20 exposures ,$4.49. Jumbo reprints, 25c. Bring your next processing order to us — we'll do it better for less!
VICTORIA PHOTO SUPPLY
1015 Douglas Street 385-3458

CUSTOM COLOUR ENLARGING
Having problems getting your colour enlargements printed the way you want them? If you want professional results - cropping, dodging, etc. Try us.

5x7	$1.50	11x14	$ 7.00
8x10	$3.00	16x20	$12.00

For further information 478-1046
HILTON PHOTO SUPPLIES LTD.
Trans-Canada Highway,
Chemainus
Vancouver Island's Finest Photo Supply Centre
Drawer 750 Ph. 246-3311

96 CAMERAS, SUPPLIES AND PHOTO FINISHING

WE TAKE TRADES
YOU DON'T
Have to Go Through
The Time and Trouble
of Selling Your
Used Camera
Before You Buy
a New Camera

WE TAKE TRADES
BEFORE YOU BUY ANY PHOTOGRAPHIC GOODS check our large stock of new and used goods — backed up with knowledgeable personal SERVICE
90 Day Guarantee on All Used Cameras
ELECTRIC EYE
1006 Broad St. 386-0333
— OPEN —
9 'till 9 Mon.-Fri.
9-5:30 Saturdays
Helping YOU get better pictures is our business

97 FURNITURE

4 CUSHION BROCADE chesterfield with chair, 5-piece dinette, Danish style, 21" T.V. Vilas maple single bed, 5-piece kitchen set, basket chairs, red drapes, racing set, with extra track. 382-8669, after 5 p.m.

PAY CASH AND SAVE
See Our Ad Under Miscellaneous
PANDORA FURNITURE LTD.
NEW AND USED FURNITURE
1050 PANDORA AVE.
383-6319

KILSHAW'S AUCTIONEERS
Buy — Sell — Appraise
1115 Fort 384-6441

LUNDS AUCTIONEERS
WE BUY AND APPRAISE
926 FORT 386-3308

CANCELLED FINANCED SALE of furniture in apartment now. L.R., kitchen, 2 bedroom. Take over payments. Phone Lin 386-2450. Continental Home Supply, 851 Johnson.

CLEANING
Upholstered furniture and carpets cleaned and deodorized, your home. For Free Estimates Call 382-5532
Ambassador Home Service

SALE. NEAR NEW DREXEL eight-piece dining room suite. Cost $1800. Asking $900. Victoria Press, Box 675.

PRIVATE. REQUIRE LARGE desk suitable for living room willing to pay a reasonable price. 598-3762.

WE BUY YOUR FURNITURE, household goods, pictures, tools, etc. Best cash prices. 386-0462.

MODERN CHESTERFIELD suite, kitchen suite. Phone 383-2771.

WALNUT DINING ROOM SUITE, antique design, Table, 6 chairs, buffet. $200. 656-4167.

3-PIECE WALNUT BEDROOM suite, also Sealy box springs and mattress. 386-3765.

5-PIECE BEDROOM SUITE IN first class shape. Phone 598-4418.

98 TV, STEREO, RADIO SALES AND SERVICE

LIMITED OFFER!

STR 6050 RECEIVER	WAS $399.95 NOW $299.95
TC-366 TAPE DECK	WAS $299.95 NOW $239.95
DUAL 1215 COMPLETE with Shure magnetic cartridge	WAS $155.95 NOW $129.95

ASK ABOUT 20% SAVINGS on many other items.
STEREO WORLD
726 YATES ST.
388-7233
SALES AND SERVICE

RENT OR RENT TO OWN
Rent a 1971 color or b.&w. and white TV, Zenith or Electrohome. Lowest prices in town.
CITY CENTRE TV
3970 Shelbourne
University Heights Mall
477-6971 658-8385

TV RENTALS
Summer Specials
from $7 per month
THE BEST TV RENTAL SERVICE
MAIS FURNITURE
1821 Cook 385-2435

CLEARANCE SALE OF 1971 model Admiral color TVs, 25 and 26" screens. Reg. $860 now only $679.95.
SEE THEM NOW
ATLAS STEREO CENTRE
764 FORT 385-2712

YEAR-END CLEARANCE
Of all R.C.A. stereos, black-white and color T.V.s. Hottest prices in town. See the biggest Centennial cake in B.C. at night above Quadra Servicentre, 3514 Quadra 385-6422.

FOR SALE: COMPONENT stereo, 2 speakers, AM-FM Multiplex amp., dual 1210 turntable, headphones. Value $700. Price $300. Phone 383-3952 after 6 p.m.

AUTHORIZED PHILIPS DEALER
TV RENTAL, SALES-SERVICE
ELECTRON
100 W. BURNSIDE RD. 383-5432

MOVING, MUST SELL 4-WAY combination, Electrohome 25" TV, tape deck, 3 band radio, and stereo. As new. 384-3308 evenings.

EXCELLENT MODELS. COLOR TV and black and white for rent — BUTLER BROTHERS, 1720 Douglas. 383-3832.

98 TV, STEREO, RADIO SALES AND SERVICE

NEW SHIPMENTS JUST ARRIVED
1972
ZENITH, ELECTROHOME, R.C.A.
COLOR SETS
AT NEW LOW PRICES
SERVICE FOR MOST MAKES TV AND STEREO
SALES—SERVICE—RENTALS
KENTS LTD.
742 FORT 383-7104, 383-3513

FLEETWOOD 3-WAY COMbination, 2 years old, excellent condition, $300. 642-3142.

GRUNDIG 20-BAND AM-FM AND shortwave radio. $185. 382-1307.

99 GROCERIES, MEAT AND PRODUCE

VICTORIA MEAT MARKET
"HOME OF THE SQUARE DEAL"
Four Super Sale Days

FRESH KILLED B.C. GROWN FRYING CHICKEN, UT. GRADE	39c LB.
PICK-O-CHICK (LEGS-BREASTS-THIGHS)	59c LB.
CHICKEN WINGS	39c LB.
CHICKEN BACKS AND NECKS	10c LB.

Pride of the Ranch
Alberta Grain Fed Beef

SHORT RIB ROAST	69c LB.
STANDING RIB ROASTS (SMILE VALUE)	87c LB.
CLUB STEAKS	93c LB.
GROUND BEEF (WE SELL THE BEST	53c LB.

This is dollar power

SMOKED SHOULDER HAMS (PICNIC STYLE)	37c LB.
MACARONI AND CHEESE LOAF (FRESHLY SLICED)	53c LB.
NO. 1 LEAN SLICED RINDLESS SIDE BACON	43c LB.
HAM STEAKS	69c LB.

Canada Government Inspected "Super-Right" Pork and Beef for your freezer.

NO. 1 YOUNG ALBERTA GRAIN FEED PORK SIDES (60-70 LB. (AVERAGE)	37c LB.
BEEF SIDES	59c LB.
FRONT QUARTERS	49c LB.
HIND QUARTERS	69c LB.

All orders cut, wrapped and flash frozen.
IT IS A FACT
YOU CAN'T SAVE MORE AT ANY OTHER STORE THAN AT THE STORE WITH THE LIFE SIZE HEREFORD ABOVE THE DOOR
"THE ISLAND'S LARGEST MEAT SUPPLY HOUSE"

Remember we are closed on Mondays.
625 Johnson 383-9234

HARVEY'S MEATS

Delicious breaded pork cutlets	75c lb.
Harvey's potato salad	45c lb.
Rib veal chops	$1.29 lb.
Standing rib roasts	99c lb.
Sliced side bacon	49c lb.

Freezer Specials

STANDARD SIDES OF BEEF—GUARANTEED TENDER	69c lb.
BEEF FRONTS	53c lb.

BUDGET Terms Available
Turn in to our free parking lot while shopping
Closed Wednesdays
HARVEY'S
2709 Quadra St. 383-2031

THE WAREHOUSE WHOLESALE Food distributors, 47 Songhees Rd., First turn left — 100 feet past Johnson St. Bridge. Prices effective Thurs., Fri., Sat. Open to the public daily, 9 a.m. to 9 p.m. Open Saturday 'til 6 p.m. We reserve the right to limit quantities. Fresh ground beef, lb. 55c; fresh, lean pork chops, lb. 49c; wieners, No. 1 quality, doz. 39c; Mom's margarine, 3 lbs. 69c; Nabob jelly powder, all flavors, 6 pkgs. 49c; Sun Rype Blue Label, pure apple juice, 3 48-oz. tins, 97c; bananas, No. 1 golden ripe, lb. 8c; potatoes, No. 1 new, local, 10 lbs. 29c.

WESTERN MEATS
"Freezer Meat Specialists"
3553 Happy Valley Road
478-1621 Eves. 478-2820

CHERRIES
Bings, Lamberts, Vans and Queen Anne. Pick your own, 25c pound. 6571 Oldfield Rd., 652-2954.

LAMBERT CHERRIES, PICK your own, 20c lb. Bring own container. 5131 Santa Clara, 658-8223.

RASPBERRIES, PICK YOUR own, Monday, Wednesday, Saturday from 8 a.m.-7 p.m., 6154 Pat Bay Highway, 25c lb.

CHERRIES
Finally we have a good supply of cherries at Saanich Orchards. 652-2009.

CHERRIES
Pick your own, 25c a lb. Everyday and evenings. 577 Doyle Rd., 5390 Block Old West Road.

CHERRIES, PICK YOUR OWN. Saturday and Sunday from 9 to 5. Four Winds Farm, 759 Hallburton.

CHERRIES, PICK YOUR OWN, 25c lb. We pick, 30c lb. 4901 Cherry Tree Bend or 658-8082.

BING AND LAMBERT CHERries, picked or pick your own. 6476 Oldfield Road.

CHERRIES 30C A POUND. Transparent apples 15c a pound. 385-2540.

BEEF STEAK TOMATOES, 30c lb.; large 18c lb.; small, 10c lb. 6432 Pat Bay Highway.

CHERRIES, EATING, PRESERVing and cooking, 760 Goldstream Ave. 478-3824.

LOGANS, PICK YOUR OWN. 6506 Oldfield Road.

CHERRIES
658-5966

CHERRIES, PICK YOUR OWN. 658-5376.

PIE CHERRIES, PICK YOUR own, 25c pound. 6505 Oldfield Rd.

BING CHERRIES, YOU PICK, 30c lb. 1173 Palmer.

99 GROCERIES, MEAT AND PRODUCE

WILLIAMS QUALITY MEATS

Utility grade Cornish game hens	65c each
Grade "A" large eggs	49c doz.
Canned hams (Europa 1½ lb.)	$1.49 each

RED HOT SPECIAL
SLICED COOKED MEATS
6-OZ. PKT. 29c EACH
BAR-B-QUE SPECIAL

Lean pork steaks (5-lb. poly bag)	49c lb.
Loin pork chops (5-lb. poly bag)	59c lb.

"RED" BRAND CANADA CHOICE"
Sides 65c, hinds 81c, fronts 52c
pork sides 39c lb.
Cut, wrapped and quick frozen
THURS., FRI., SAT. ONLY
795 Fort St. — 384-1613

ALBERTA MEAT DISTRIBUTORS LTD.
EXTRA SPECIAL
Steaks, chops, slightly discolored ½ price
Summer pack, 50 lbs. $33.95
Front quarter beef, cut to barbecue 55c lb.
1811 Cook St. 383-3012

THE B. WILSON CO. LTD. MEAT DEPARTMENT
25-lb. variety packs, $19.95 and 50-lb. variety packs, $35.95
TOP RED BRAND BEEF
Fronts 53c, Sides 67c, Hinds 79c

FREE LOCKERS
Budget terms, 100% guaranteed
Open Monday-Friday, 9-5
536 HERALD ST. 382-3444

VICTORIA BAKERY
15 Loaves for $3.15
NEW
Locally made
frozen "BREAD-O"
Bake your own
5 loaves for 89c
822 Yates 382-0221

OKANAGAN CHERRIES, PEACHES, APRICOTS, ALL 39c POUND. STILL A FEW STRAWBERRIES.
MATTICKS FARM
5325 CORDOVA BAY RD.
658-8353

SUPER LOW COST
Canada choice, Canada good, sides of beef 67c lb.; hind quarters 79c lb.; front quarters, 57c lb. 25-lb. meat freezer pack, $22.98.
829 Esquimalt Rd. 382-8196

RASPBERRIES, PICK YOUR own beaut big berries, 1½ acres easy picking, 30c lb. 8-5 daily and all weekend. Johnstone, Styan Rd., Off Cent. Saanich between Keating and Tanner Rds.

CHERRIES
Choice Lamberts, 25c lb. Pick your own, at 2540 Tanner Rd., corner Pat Bay Highway. Bring own containers. 652-1704.

FRESH LOGANBERRIES PICKED DAILY
Uplands Farm, 4 miles north of Duncan, Trans-Canada Hwy., 746-7262.

FIRBANK FARM
1180 ROYAL OAK
Fresh vegetables, eggs and oven ready poultry
Open Daily 9 a.m.-5:30 p.m.

RASPBERRIES PICK YOUR OWN, large field, beaut berries, 30c pound. Johnston, Styan Road off Central Saanich between Tanner and Keating, 8-2 daily.

SHOP AT "THE WAREHOUSE" Wholesale Food Distributors, 47 Songhees Rd., first turn left — 100 ft. past the Johnson St. Bridge. Open daily, 9 to 9; Sat. 'til 6 p.m.
NEW POTATOES, $2 PER SACK
652-1868.

100 MISCELLANEOUS FOR SALE

BROADLOOM SUMMER SACRIFICE

Very heavy plush Nylon scroll, 2 colours	$7.95 sq. yd.
Crossley come alive Nylon shag, 1 colour	$10.85 sq. yd.
22 oz. Nylon shag 2-tone, 1 colour	5.85 sq. yd.
Harding Tahiti Very heavy 2-tone shag, 1 colour	$8.95 sq. yd.
Tight gauge tufted 2-tone kitchen carpet with sponge rubber and moisture barrier. 3 colours	$5.85 sq. yd.
Tight gauge tufted commercial carpet	$4.45 sq. yd.

THESE ARE NOT ROLL ENDS!
WE HAVE REASONABLY LARGE YARDAGES.
We also supply underlays vinyl floors, tile, and installations. MANY QUALITIES NOT LISTED HERE!
FREE ESTIMATES!
CARPET TREND
185 Langford St.
386-7501

CENTENNIAL DOLLARS
1971 Uncirculated B.C. Centennial Royal Canadian Mint Dollars in satin-lined presentation case. Send $2.95 (cheque or money order) to S.S. Beaver Kiwanis Club, P.O. Box 863, Victoria, B.C. Orders for 10 or more $2.50 each. Please allow 3 weeks for delivery. Proceeds to Kiwanis Charities.

100 MISCELLANEOUS FOR SALE

REPAIRS — PARTS
SHARPENING for most ENGINES and OUTDOOR EQUIPMENT
RECONDITIONED power mowers, from $39.95
2-WHEEL GARDEN cart $29.50
1 YEAR OLD JARI Sickle mower $235.00
CHAIN SAWS
McCulloch — Lombard
COLEMAN
Lantern, camp stoves, parts and service
VICTORIA LAWNMOWER HOSPITAL
834 Johnson 386-8338

MEL'S MEL'S MEL'S MEL'S
USED SPECIALS

Coleman 3-burner camp stove	$30.00
Vanity travel cases from	$9.50
Bathroom scales from	$2.50
2-burner hot plate	$4.50
Floor polishers from	$12.50
G.E. 4-speed blender	$35.00

many other household items at
MEL'S BARGAINS
823 Pandora Ave. 384-3152
Opposite B.C. Hydro
MEL'S - MEL'S - MEL'S - MEL'S

HARD HITTING
.177 CAL. AIR RIFLES
Beautifully made in Europe, has rifled barrel, wood stock. (You must be at least 16 Yrs. old to buy this).
$12.95
SPENCER'S STORES LTD.
1110 Gov't St. "Downtown"

8 FRIDGES, $15-$22 EACH, 5 24" electric stoves, $25 each. 4 automatic washers, $55 each. 3 wringer washers, with pump, $20 each. 1 set Westinghouse automatic washer and dryer, $150. 5 30" electric stoves, $50-$60 each. 3 wringer washers, $10 each. 1 12 cu. ft. G.E. fridge, $85. 12 cu. ft. upright deep freeze, $110. Gardiner Appliances, 3951 Shelbourne, 477-6442. 30 days guarantee on all the above appliances.

IS THE SUN GETTING YOU down? Unable to use your patio or sundeck? Need extra shade? Have a new modern, all aluminum patio cover installed today. Also complete line of aluminum roll-up window awnings. For further information call 478-4047.

BEAUTIFUL SQUARE GRAND piano, inlaid mother of pearl, $1500 or closest. Large stereo-TV combination. Also 2 small stereos; stained windows; doors; barbeque; chandeliers; barn shakes; miscellaneous articles. 3580 Cedar Hill Road.

CLEARANCE BY CARPET DISTributor of 100% wool shag carpet. Roll ends and remnants, 8 decorator colors. Reg. $13.95 sq. yd., now only $10.40 sq. yd. Mr. Bell, 386-2458 or 384-9668 eves. Continental Home Supply, 851 Johnson.

RUGS LOOK "NEW." IT'S SO easy with RUG-MATE stain removing rug shampoo. Rent electric shampooer for $1.00, plus materials. Clark and Pattison, 760 Bay St. See our ad under Painters for other supplies.

JOHN DEERE 3-HP TILLERS $195. 5-h.p. tiller $232. 5-h.p. riding mower $475. 7-h.p. tractor with mower $985. One used reel mower, one used rotary 12-h.p. tractor with sickle bar. Victoria Jeep, Hillside and Rock Bay.

AUTOMATIC WASHER, $115; fridge, $85; 2 British india Rugs, $95 and $75; desk; chest of drawers; china cabinet; car rack; console sewing machine and miscellaneous. 479-3209.

1 ONLY SMITH CORONA ELECTRIC COMPACT, 12" CARRIAGE. REG. $289.50, now $169.50
PACIFIC BUSINESS EQUIPMENT LTD.
388-5711

HOURIGAN'S
CARPETS AND LINO'S LTD.
715 Pandora 386-2401
Do it yourself. Armstrong shag carpet tile, reg. $8.95. NOW $5.95 per 6 sq. ft. package.

PEOPLE'S TRADING POST
"The Post With the Most"
2510 Trans-Canada Highway
478-3933
Open Sunday 1-6 p.m.

THE ROCKHOUND SHOP
All rock-hobby items and genuine stone jewelry. 850 Tolmie. 388-5341. (Closed Mon., open Fri. to 9 p.m.)

LANGFORD TRADING POST
865 STATION AVENUE
Home furnishings, collectables. Hours 10:30-5, Tuesday to Sunday. Closed Monday.

REMINGTON KARDEX LINDEX stock control and filing systems. Fireproof safe files. Remco Office Systems, 1812 Government St., 385-6796.

HUDSON'S TAPE CENTRE
Philips AC-DC cassette recorder, $49.95 with 6 free 1 hour cassettes.
543 Fort at Pandora 382-0923

SUMMER PROP, 22X14, LEFT hand. $75. Utility trailer, 1,500-lb. capacity, $175. Honda 500, $150. 383-7769.

WEDDING DRESS, SIZE 13, Mother's ensemble, size 18, never used, half price. Pedestal sink, porcelain. 383-9580.

OLIVE GREEN PROPYLON rugs, 2 runners, 16' long, 14x9, 9x7; 3 scatter, good condition, $160. 479-4681.

MOVING, MUST SELL, DINETTE suite, large walnut finished table, 4 swivel bucket chairs. 384-3308 evenings.

CLEAN, USED BRICKS, 5 cents apiece, over 300. 388-5921 or 384-1280.

VIKING WRINGER WASHER with pump, clean, good condition, $35. 478-4802.

BEDROOM SUITE, VACUUM cleaner and other household essentials. 385-4656.

50 L.P. RECORDS, GOOD CONdition; 2 older cameras, cheap; occasional chair. 384-9846.

100 MISCELLANEOUS FOR SALE

THE TRADERS WAREHOUSE
EVERYTHING PRICED TO GO

—Used Zenith freezer	$99.95
—69 model Zenith Space Command, remote control color TV, 50" French Provincial cabinet. Only	$599.95
—one Westinghouse fridge, good condition

Weather
Mostly sunny, Warmer
See Details Page 8

Victoria Daily Times

88th Year, No. 42

VICTORIA, B.C., THURSDAY, JULY 29, 1971

TODAY'S NEWS TODAY
Classified 386-2121
Telephone 382-3131

10 CENTS DAILY
20 CENTS SATURDAY

UNLESS UP-COUNTRY AREAS SERVICED

Doctors Facing More Controls

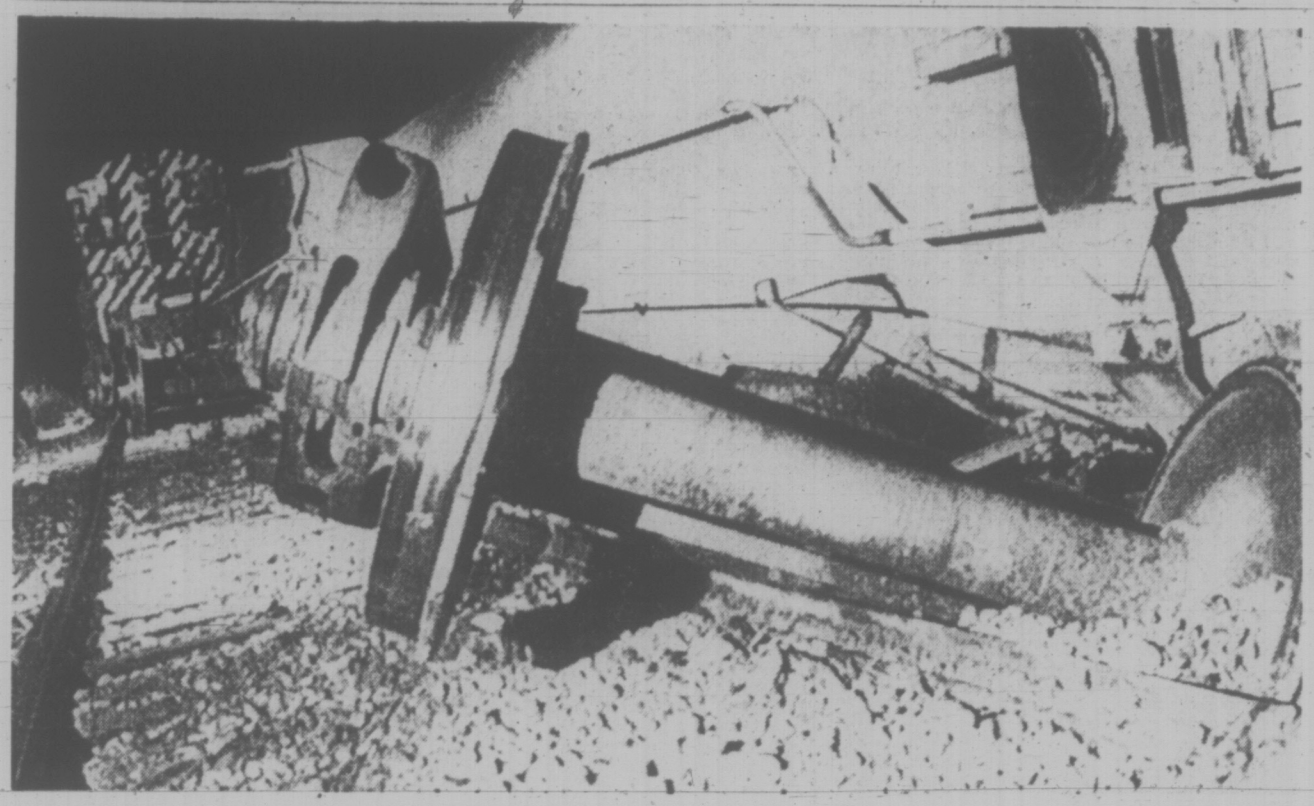

—CP Wirephoto.

DERAILED TANK CARS filled with butane gas lie on their sides near Alhambra, Alta., 40 miles west of Red Deer, after nine cars and the engine of a Canadian Pacific Railway freight left the tracks Wednesday night. Nobody was hurt in the accident and there was no immediate danger of an explosion. It was the second derailment of gas tank cars in the same area within a week.

New Warning From Loffmark

Health Minister Ralph Loffmark today held out the threat of further action by the government if necessary to achieve a better distribution of doctors throughout B.C.

If regulations passed Monday by the cabinet are not "effective" in encouraging doctors to go to distant parts of the province, "perhaps it might be necessary to look at other possibilities, Loffmark said.

'No Moves Against Their Will'

The regulations give Loffmark power to decide whether a doctor can treat patients in hospitals, a power previously limited to hospital boards.

Loffmark said today the application of the new powers wouldn't involve the government in moving doctors against their will to certain parts of the province.

But new doctors coming to B.C. or graduating from medical school might not get accredited to practise in hospitals in areas where doctors are plentiful, Loffmark said.

It would be a case of explaining as "gently" as possible where the need for doctors exists in the province, he said.

The minister also indicated the government has no plans to offer any positive incentives to doctors to get them to live and practise in rural areas, as has been suggested in the legislature in recent years.

He said the government has been accused of treating doctors too well and to offer further financial incentives to some of them wouldn't be acceptable.

Bid to Redistribute Doctors

The minister didn't specify what further action the government could take to change the distribution of doctors.

He said that in time the new power might also be used to deal with complaints from doctors that they have been denied hospital privileges for no reason, but the current intention is to limit the numbers accredited in the popular areas such as Victoria, Vancouver and the Okanagan.

Loffmark called the controversy over the new power a "tempest in a teapot" and said the same purpose could have been accomplished by other existing means than by passing the regulation.

But the government thought this was the best way to go about it, he said.

As for the complaints about the appeal from his decisions being to the cabinet rather than to an independent body, Loffmark said he wonders why the doctors never complained before about the complete lack of an appeal from similar decisions by hospital boards.

Loffmark said the cabinet isn't really the final appeal body because it is responsible to the legislature and ultimately to the electorate.

Unconcerned About Party

The minister said it isn't his concern whether the new regulation causes Social Credit MLAs to consider resigning from the party. His responsibility is to the community, he said.

The Times learned today that doctors in Victoria and throughout the province are marshalling for a united attack on Loffmark's new powers.

Dr. Gordon Lott, president of the Victoria Medical Society which represents close to 300 local doctors, said a special meeting has been tentatively scheduled for next Tuesday.

Local doctors will decide then what instruction to issue their delegates attending an emergency meeting Aug. 6. of the B.C. division, Canadian Medical Association.

The B.C. College of Physicians and Surgeons, the doctors' licensing body, holds a special meeting tonight in

Continued on Page 2

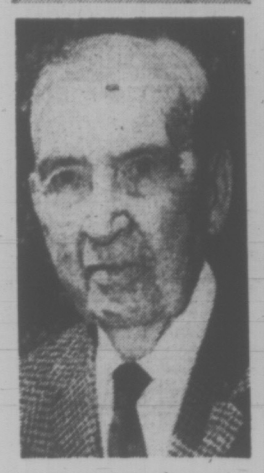

ELDER STATESMAN Robert W. Mayhew, fisheries minister in 1948 in the St. Laurent government, died Wednesday at age 90 in Royal Jubilee Hospital. After retiring from cabinet in 1952 he served as ambassador to Japan. Story on Page 23.

Loffmark Acted Out of Spite, Says Doctor

VANCOUVER (CP) — The registrar of the British Columbia College of Physicians and Surgeons suggested today that refusal by Vancouver General Hospital to hire a cardiac surgeon was responsible for a provincial order-in-council increasing the powers of Health Minister Ralph Loffmark.

Dr. William McClure said the disclosure Tuesday of the order-in-council giving the health minister the power to say in which hospitals a doctor may practice came right after a Monday night meeting between Loffmark and the surgeons at the hospital.

INVESTIGATION

He said the minister was personally investigating the refusal by Vancouver General of the doctor's application. The surgeon's name was not released.

Loffmark denied McClure's charge that a specific incident was behind his new powers.

He said that while he had met with surgeons to discuss how appointments should be made, "my discussions were general and did not deal specifically with the case of a particular surgeon."

Costliest Car Ever Built Will Drive Only 22 Miles

By HOWARD BENEDICT

HOUSTON (AP) — "You'll get the hang of it in three or four minutes," David Scott assured me as I climbed aboard a model of the moon buggy that he and James Irwin are to drive on the lunar surface this weekend.

"It's simple," he said. "Just push forward lightly on the joystick."

I was a little heavy-handed, and the Jeep-like vehicle shot forward . . . right into a shallow make-believe crater on a mock moonscape at Cape Kennedy, Fla.

That was several weeks ago. And Scott and Irwin probably were holding their breaths that I didn't wreck their training craft.

But with astronaut training instructor John Olmstead seated beside me, I did get the hang of manoeuvring the four-wheel runabout in about 10 minutes.

The main lesson was adjusting to the sensitivity of the T-shaped joystick mounted like a gear shift on the floor between the two astronauts.

The slightest touch turns the wheels. All you have to do is rest a hand on the top. Push it forward and the lunar vehicle goes forward. Lean your hand to the right and it goes right. Pull part way back and you're in reverse. Pulling all the way back brakes it.

The buggy, called Rover I, cost $8 million, the most expensive car ever built, and if you're Scott you plan to discard it after driving 22 miles. So you're driving at the rate of $363,636 to the mile.

You talk to earth over Rover's radio.

You can travel at a maximum speed of 10 miles an hour, but — for good reason — average only about eight. The engineers say that at faster speeds the wire mesh wheels may tend occassionally to lift a few inches off the ground in the reduced gravity.

But before you start off, you set your navigation system. Because the moon has no magnetic North Pole, you get your bearing by the angle of the sun.

After turning on the power, you point the Rover away from the sun and use a sundial-like device on the dashboard to tell you exactly in which horizontal direction the buggy is pointed.

CREATES NORTH POLE

This information is used to set the gyroscope, in effect giving the navigation system an artificial North Pole.

The system tells you whenever you want to know the direction and distance to the lunar module and the total distance you have travelled.

You can drive up any steplike surface one foot high with both front wheels in contact. Or, you can cross 28-inch crevasses.

You can climb and descend slopes as steep as 20 degrees.

Rover I is powered by two sets of batteries, each capable of supplying sufficient power. The batteries feed electricity to a motor in each wheel, a version of four-wheel drive. The four motors operate independently, so if one fails it can be disconnected and the wheel allowed to roll free.

APOLLO MISSION ON SCHEDULE

Times News Services

HOUSTON — Apollo 15 proceeded on schedule toward the moon today and was to go into orbit this afternoon in preparation for lunar landing Friday at approximately 3:15 p.m. PST.

The only untoward incident since a short-circuit in the firing mechanism was revealed Tuesday was a leaking water faucet in the command module which astronaut David Scott repaired Wednesday evening.

When Apollo 15 orbits the moon it will descend to within 50,000 feet of the surface. The landing is to be made in a mountainous area, Hadley Rille.

Canadian Control 'Without Hardship'

MONTREAL (CP) — A committee representing the Canadian securities industry announced today recommendations aimed at giving Canadians control of the industry without undue hardship on companies now controlled by non-residents.

The committee was set up to study the original recommendations of a committee, headed by Trevor Moore of Toronto, which presented its report in May, 1970.

The committee recommended that the "fundamental conclusions of the Moore report be accepted with some variations in the area of non-resident ownership."

The Moore report recommended that there be a 25-per-cent ceiling on non-resident investment in a Canadian securities firm, with not more than 10 per cent with any one non-resident investor.

The principal recommendations of the Moore project, adopted by the committee, were:

- That the securities industry as a key sector of the Canadian economy should be controlled by Canadians.
- That there be more liberal financing regulations for Canadian securities firms to enable them to raise outside capital from approved investors.
- That securities firms in Canada should not have their shares traded publicly.

The committee, departing from the Moore report recommendations, suggested:

- That, until March 31, 1986, a non-resident may have an investment in a Canadian firm exceeding the 10-per-cent limit but only up to the lesser of $250,000 or 25 per cent. This would aid small firms and those operating outside the main financial centres.
- That, to ensure the effectiveness of the recommendation and to provide for effective supervision, it should be obligatory for each member which now is non-resident controlled and is not a Canadian company to establish a Canadian company that takes over its Canadian operation by March 31, 1972.

$5,923 Holdup

VANCOUVER (CP) — Two men escaped with $5,923 Wednesday in a holdup at the Edelweiss Credit Union in east end Vancouver. An employee said one of the men carried a gun, but neither of them wore masks.

$58,000

Racing News
Pages 12, 27

Most Active Stocks

Here are the 2 p.m. closing prices on the Vancouver Stock Exchange.

For noon list see Page 10.

	Today's Close	Ch'ge
INDUSTRIALS		
Imperial A Warrants	.92	+.02
Captain International	8.00	—.15
Computerx	.50	+.02
OILS		
Freehold	2.48	—.05
Peace River Pete	.15	+.05
Allied Roxana	.95	+.07
MINES		
Granite Mountain	.91	+.02
Calta	.88	+.13
Slocan	.78	—.05

INDEX

	Page
Births, Deaths	35
Classified	35 - 43
Comics	34
Duncan, Cowichan	19
Entertainment	30, 31
Family Section	24 - 26
Finance	9 - 11
Prairie News	8
Sports	12, 13, 27
TV, Radio	36

Communications Link Threatened by Blaze

FORT NELSON, B.C. (CP) — A forest fire in northern British Columbia threatens to cut communications to the Yukon and Alaska.

The fire, which by Wednesday had burned more than 100,000 acres of spruce 135 miles north of Fort Nelson, is within two miles of a microwave tower handling telephone and armed forces communications circuits to the North.

"If the tower does go, it will cut off practically all communications to the Yukon and Alaska," a CN-CP Telecommunications spokesman said Wednesday night.

A forest service spokesman said helicopters are trying to saturate the land around the tower with chemicals.

The inferno is within five miles of the Laird Hot Springs Lodge where about 50 persons are staying.

"There's no immediate danger there, but we're watching it pretty closely," said the forest ranger.

"We have 100 men and 12 tractors fighting it and helicopters are bombing hot spots wherever they can get under the dense smoke.

"But it's quite a vigorous fire and all we can do is try to outwait the weather."

Temperatures in the area hovered around the 85-degree mark and winds up to 45 miles an hour were forecast for today.

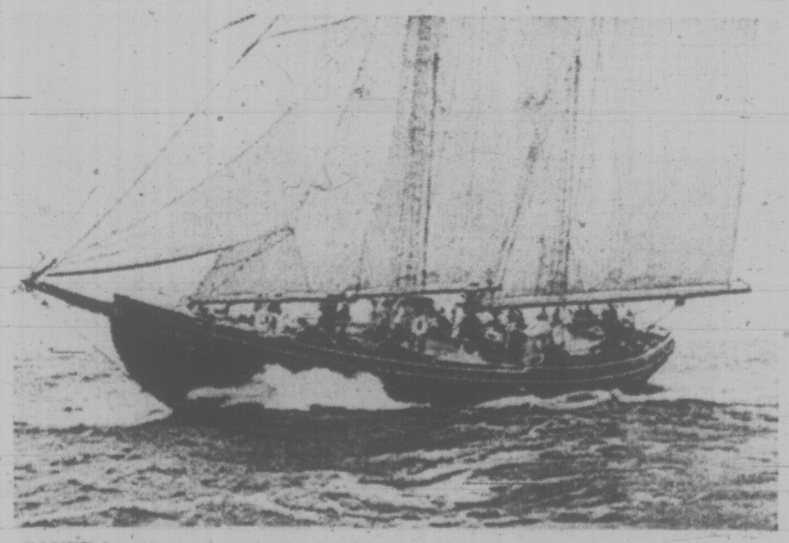

SAVED by a last-minute move by the Nova Scotia government is the Bluenose II, replica of the famed salt banker of the 1920s. Premier Gerald Regan said the government will take over the schooner which is in need of $100,000 in repairs. The ship's owners had said earlier the ship must be sold or she will be scrapped. (CP Wirephoto)

Late Spending Cuts Surplus But B.C. $16.7M in Hand

The B.C. government piled up a $16.7 million surplus last year in spite of difficulties in the economy. The surplus could have been much higher except for some 11th-hour government spending.

Figures released Wednesday by Premier Bennett show the surplus in the year ended Mar. 31, 1971, was achieved on revenues of $1.258 billion and expenditures of $1.241 billion, both up by more than $87 million over the previous year.

The surplus of $16.7 million outdid the 1969-70 surplus of $14.9 million.

EXTRA $28M

With the help of an extra $28 million in accelerated federal payments, Bennett's budgetary cash reserve grew from last year's $64 million to more than $95 million Mar. 31. It has since been increased by additional $11 million in federal speed-up payments.

The $16.7 million surplus was achieved in spite of $50 million in special expenditures for the establishment of the $25 million drug, alcohol and cigarette fund, $20 million for the home acquisition grant fund and $5 million for crop insurance.

Without those special expenditures, Bennett's actual surplus could have been $66.7 million or one of the highest surpluses in recent years.

NO SUPERLATIVES

Bennett refrained Wednesday from using superlatives to describe his fiscal performance in a year in which he clamped down tightly on government expenditures for several months at the peak of a general economic slowdown.

But he said the government had "a very good surplus for a difficult year" and added:

"It all means that British Columbia is having great growth . . . expansion." Social Credit policies are being proved right, he said.

On Page 2:
- B.C. Hydro Shows Profit
- Indirect Debt Up

Asked why, in view of his solid surplus, he didn't begin spending money to stimulate employment much sooner than he did late in the year, Bennett said:

"We wouldn't have been able to plan for continued expansion . . . you have to plan on a long-term basis."

UNCERTAINTY

he said uncertainty created by federal fiscal policies was a factor in the B.C. policies and he took another swipe at Ottawa for recently rising interest rates and for the high level of the Canadian collar.

Bennett said he was "a little amazed" that Prime Minister Trudeau has said he is satisfied with present progress on the economic front.

Continued on Page 2

ARMED FORCES REGATTA . . . . . AT ESQUIMALT HARBOR FRIDAY

Families Will Go Along for 'War Games'

By PAT DUFOUR

Crews from the navy ships Yukon, Gatineau, Qu'Appelle and Provider will take to sea in war canoes Friday.

But it will all be very friendly.

They'll even have their wives and children along for the sortie.

The 'war games' are all part of the armed forces' centennial regatta, which will take place in the Esquimalt Harbor from noon to 5 p.m.

The 'war canoes' will actually be 27-foot whalers and the 21-strong crews will include seven officers or men, seven dependants and seven more dependants who must be under 18.

Lt.-Cmdr. Peter Stowe, co-chairman with Capt. Andrew Fulton, reports the sea-going types are expecting a fair bit of competition from the 'fly-boys' at the Comox base.

Crews from the up-Island base will be competing in 420 dinghy sailing, whaler pulling races for officers and men, a predicted log race and other events.

Peter reports that the pilots have been "hard at it", practising in an effort to beat the sailors at their own game. "We've been so busy with centennial tours and stuff we'll really have to hustle to catch them!"

Senior officer afloat Friday will be Commodore R. V. Henning. He will be competing in a commanding officers' dispatch boat race, each skipper having an identical boat and 18 horse power motor. The trick, according to Peter, is to see which skipper has managed to get a mechanic who can tune up the motor better than the others!

As well as shore and afloat-based teams, there will also be sea cadets competing. The men's families will also be able to try their hand at sailing and pulling competition.

The command regatta has been resurrected after an absence of 10 years and most coveted trophy tomorrow will be the Cock of the Walk Trophy.

This will go to the team making the best showing in four out of seven events.

As well as trophies, there will be 180 centennial medallions on hand to be presented to first, second and third placers.

The fleet was almost equally distributed between centreboarders and keel boats Saturday when members of the Royal Victoria Yacht Club sailed another in the series of around-Discovery-Island handicap races.

John Davies' Star was the first boat over the finish line, closely followed by Sid Halls' Cobra and John Malleson's Sunday.

After them came Bob Thompson's Unicorn, Bruce Kenning's Fireball, Douglas Taylor Lee's Fireball, Doug Gray's Wayfarer, Walter Roots' Umpka, Roger Napier's Seacat Hauck, Pat Chaworth-Musters' Two Bob, Dave Richardson's Fireball, Bill Van Cuylenborg's Zwerves, Dick Heatherington's Merph, Peter Smith's Fireball, Roy Barber's Tongariro, Bob Akins' Seax and Gordon Hobson's Gremlin.

★ ★ ★ ★

SHORT TACKS — Those members of the Victoria Cruising Club who were forced to be shore-bound during the past two-weeks club cruise will be eager to join their more fortunate buddies this weekend. A rendezvous is planned at Telegraph Harbor with a cookout Saturday night — perhaps, with some tales of the fish that got away!

PEARSON
3388 Douglas 386-3421
SELLS
BOATS

ENJOY THE BEST! MOTOROLA AM and AM-FM
CAR RADIOS MADE IN CANADA
Models for most large cars and all import cars, also for boats and campers. Don't buy just a radio—Insist on
MOTOROLA
IMMEDIATE INSTALLATION
KING AUTO RADIO
1816 QUADRA STREET 383-3724

WHITE CROSS
SHOE SALE
$9.95

Not Exactly As Illustrated
BIEGE AND WHITE IN BROKEN SIZES
OTHER SIMILAR IN-STORE VALUES
VILLAGE SHOES
2238 OAK BAY AVE. 598-3031

Cowichan to Bid For Top Berth In Cricket Race

With leading Albion idle, Cowichan has a chance Saturday to take over first place in the Victoria and District Cricket Association to match against Castaways at Shawnigan Lake Boys' School.

Cowichan, which trails Albion by two points, needs only a draw to tie for the lead and a win would put them three points up.

Oak Bay meets Incogs the same day at Windsor Park in the only other weekend match.

Revised standings:

	P	W	L	D	Pct	Pts
Albion	11	5	1	5	.636	35
Cowichan	10	5	1	4	.660	33
Incogs	10	6	3	1	.640	32
Castaways	10	3	2	5	.500	25
Oak Bay	10	2	6	2	.280	14
Alcos	11	1	9	1	.127	7

Meet 12 of Canada's Top Performers now... at your Scamper dealer!
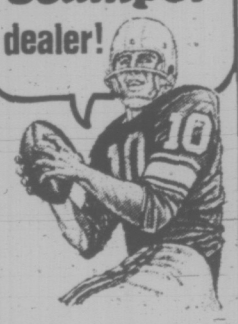
WANT ACTION IN THE GREAT OUT-DOORS? You and your family deserve a Scamper. There's one in your price range with 12 exciting models in campers, travel trailers and self propelled motor homes. It's Canada's Winning Team ... come look over our lineup.

Scamper by PREBUILT
Great Canadian Explorers
PURVIS FLACK TRAILER SALES LTD.
1915 QUADRA STREET
388-9188

SIMPSONS-SEARS
Air Conditioning for Cool Comfort
MENS HOT SUMMER SPECIALS
THESE ITEMS ON SALE FRIDAY AND SATURDAY – PERSONAL SHOPPING ONLY!

Men's Dress Shirt Clearance!
all are Perma-Prest
Plain Shades — Short Sleeved
Long point collar, tapered fit in Cornflake, Blue, Green, Melon, Iris, Mauve. Sizes 14½ to 16½. Sale Price 1.97 ea.
Long Sleeved, Plains and Stripes
French and button cuffs in several styles, all with tapered fit. Ass't stripes and solid Blues. Sizes 14½ to 16½. Sale Price 2.97 ea.
Long Sleeved — Solid Shades
Save 33% . . . French cuff and tapered fit. 65% polyester, 35% cotton. Assorted colours, Blue, Peach, Gold, Iris, Mauve. Sizes 14½ to 16. Reg. $6 Sale Price 3.97 ea.
Personal Shopping: Men's Furnishings (33)
1/3 to 1/2 OFF MEN'S DRESS and CASUAL SLACKS
Trimfit or Super-Slim Dress Pants
Reg. 16.99 to $25.
Sale Price 7.97 and 11.97 pr.
This is a great selection of dress slacks! You'll find straight leg styles and flares in plain or fancy fabrics to suit your taste. All-wool or Fortrel and wool fabrics.
Straight or Flared Casuals
Reg. 9.99 to 14.99
Sale Price 6.97 and 8.97 pr.
Terrific prices on easy-care casual slacks. Super slim, trim fit or full cut in an assortment of waist and pocket treatments. Straight or flares. Buy several pair!
Personal Shopping: Men's Casual Shop (41)
Sale! Men's Pyjamas
Sale Price 4.97 pr.
Take advantage . . . men's perma prest pyjamas in Persian and Afro prints or safari or Edwardian look. Avril cotton in assorted high fashion styles. S.M.L.
Personal Shopping: Men's Furnishings (33)
Save 45% Men's Sport Jackets and Slacks
Reg. $75
Sale Price 39.97 set
Summerweight co-ordinates in single and double breasted styles with fancy backs with a half belt and inverted pleats. All new wider lapels. Wool worsted and blends. Sizes 38 to 46.
Personal Shopping: Men's Dress Clothing (45)
1/3 to 1/2 OFF Men's Jackets
Reg. 7.99 to 59.98
Sale Price 3.97-39.97 ea.
Choose from suede and buckskin, squall jackets, golf jackets, canvas safari jackets corduroys and vests. Sizes 36 to 46 (not all sizes in every item).
Personal Shopping: Men's Dress Clothing (48)
Sale! Men's Suede Desert Boots
Sale Price 7.97 pr.
Comfortable and casual for summer. Crepe soles and steel shank. Beige and Dark Brown. Sizes 6½D to 12D.
Personal Shopping: Men's Shoes (67)
Simpsons-Sears, Hillside: 3190 Shelbourne Street. Lots of Free Parking . . . No Tickets, No Time Limit.